"All the News That's Fit to Print."

The New York Times.

THE WEATHER
Cloudy today; Thursday, fair; little change in temperature; strong west winds.
For weather report see next to last page.

VOL. LXIX...No. 22,719 NEW YORK, WEDNESDAY, APRIL 7, 1920. TWO CENTS Metropolitan District 50 Mile Radius | THREE CENTS Within 200 Miles | FOUR CENTS Elsewhere

FRENCH QUICKLY OCCUPY GERMAN CITIES; FRANKFORT QUIET UNDER HEAVY GUARD; BERLIN GOVERNMENT DENOUNCES MOVE

FRENCH MEET NO OPPOSITION

Troops Take Control of Frankfort and Nearby Towns in Perfect Order.

PEOPLE ARE INDIFFERENT

German Troops Withdraw and the Remaining Police Are Disarmed and Put Under Guard.

POST FOCH PROCLAMATION

French Promise to Withdraw When Germans Leave Ruhr—Enforce Rules of Martial Law.

By WALTER DURANTY.

Copyright, 1920, by The New York Times Company.

Special Cable to THE NEW YORK TIMES.

FRANKFORT, April 6.—At dawn today the French Tricolor flew over the Town Hall of Frankfort and Darmstadt. During the day the French troops occupied the towns of Homburg, Hanau and Dieburg.

The operation was one of the most quietly conducted and most wonderful ever carried out by one army in another country. It was half an hour after midnight when the men of the Third Regiment of Moroccan Rifles moved forward from the advance posts. Rain was falling and in the darkness the movement of the men was silent and mechanical. They were preceded by half a dozen little tanks, which bumped and snorted on their way.

The march from the outposts of the bridgehead into Frankfort is not long, but it occupied some time, as cavalry screens were at the same time being sent north, south and east of the city. It was still dark when the outskirts of the city were reached and the houses were still shuttered and the people asleep. The rolling of the tanks may have awakened them, but they gave no sign.

Undisturbed and imperturbable, the Moroccans marched down the long Mainzerlandstrasse in full fighting kit, with helmets and rifles ready for action. Once inside the city the column began to break up, some men being told off to occupy the Town Hall, others the Post Office, others the station and barracks. As quietly as they had entered troops carried out these operations, and Frankfort woke up to find itself in French hands.

People Appear Indifferent.

It was not long, however, till the news of what was afoot spread, and by 8 o'clock the streets were crowded with the inhabitants. For the most part they were very indifferent. There were neither scowls nor cheers. Just as the Rhineland people did when the march forward took place after the armistice, they crowded around tanks and field kitchens, examining everything and commenting. The children liked it all, and marched in front of the companies of soldiers everywhere, shouting.

Among the working people there is an element which seems considerably relieved rather than otherwise, for they hope that the move of the French will check any danger of a massacre of the Reds in the Ruhr Basin.

There was no hostile demonstration of any kind whatever and the people on the whole seemed anxious to be helpful, acting as guides to the French officers and troops. By 10 o'clock the walls of the city were placarded everywhere with General Degoutte's proclamations, explaining that France's advance was the result of the infringement of the treaty in the Ruhr district by the German Government and the Reichswehr. The proclamation further explained what restrictions would be placed on the population and forbade public meetings and demonstrations. Local officials will not be in any way interfered with.

When the French troops entered there were none of the Reichswehr left in the city. Most of them left two days ago and the rear guard escaped hurriedly out of the town last evening when it became known that the French had decided to advance.

During the last few days the control of the city has been undertaken by the Sicherheitpolizei (Security Police), who to the number of 600, for the most part clothed in fantastic uniforms, have been arrested and shut up in the infantry barracks under guard. In the barracks and in the billets of the so-called police a very large number of rifles, machine guns and hand grenades have been found, and the discoveries justify the strength of the guard outside the barrack door, which is covered by a machine gun.

City Heavily Guarded.

During the early morning the railway station was occupied by Moroccan troops, and later the engineers took it over. The whole place is surrounded and the stalwart Senegalese are posted outside every signal box and at every crossing and bridge. In the central square of the city the same Senegalese are posted, and all the main streets are

Continued on Page Three.

(Original) PETER'S RESTAURANT, 163 West 40th Street, has always been properly conducted without adverse notoriety and has no connection with a place on 97th Street, which has adopted a similar name.—Advt.

Essen Is Taken by German Government Troops; Position of the Reds Now Said to be Desperate

ESSEN, April 6 (Associated Press).—Reichswehr forces marched into Essen from two sides of the town this morning.

PARIS, April 6.—Advices received from British sources at Solingen at 10 o'clock today painted the situation of the Reds as desperate. It was said the greatest confusion existed in their ranks.

BERLIN, April 6 (Associated Press).—The northern section of the Ruhr region, including Duisburg, Milheim, Dortmund, Hamborn, Sterkrade, Oberhausen and Schwerte, according to newspaper reports, is in the hands of General Kabitsch, operating from Wesel.

The disarmament of the population is progressing, but only where the Reichswehr are in full control. The desperate character of the fighting is indicated by the report that among the killed have been a number of armed women. It is stated that only the employment of artillery and of armored cars secured the victory. It is again stated that Russian officers are active on and behind the Red front.

BERLIN SURPRISED; FEELING IS BITTER

Liberal Press Had Argued the French Would Not Act—Radicals Delighted.

QUICK RELEASE EXPECTED

Theodor Wolff Says Millerand Seeks to Show He Is as Strong a Man as Barthou.

Copyright, 1920, by The New York Times Company.

By Wireless to THE NEW YORK TIMES.

BERLIN, April 6.—Though the occupation of Frankfort, Darmstadt and Hanau was predicted by the French press, it came as a surprise here. The bitterness was very great among the people as well as in Government circles when the news reached Berlin today. Most of the morning papers had refused to take the French threat seriously because the Germans argue: How can we carry out the Peace Treaty if France seeks to prevent the restoring of peace in the one district that furnishes fuel to all our factories and many in France? How can we pay compensation if France makes production impossible in Germany? How can we disarm as France demands if France's action and attitude actually have the effect of protecting those who have hoarded arms in secret arsenals? The sober French people surely realize all this, and Millerand will not be swayed by the Chauvinists and Militarists.

Thus argued the Socialist, Centrist and Democratic press, but Theodor Wolff in the Tageblatt for once joined the chorus of reactionary mistrust against France, intimating that the occupation of the cities named was quite likely because Millerand was anxious to show he was quite as strong a man as Barthou. Originally, said Herr Wolff, the French idea was to permit the chaos in the Ruhr district to grow until the tortured population would call for French help and thus give Marshal Foch the longed-for chance to occupy the Ruhr district himself. But this plan, according to Herr Wolff, was not approved by the Allies' High Council.

All the newspapers now raise the question whether the High Council has approved the occupation of the cities and are inclined to the negative, though it is not thought unlikely that England may have given tacit consent for some concessions made by France in Asia Minor.

Deny Passing Troop Limit.

At the Foreign Office it was asserted that Articles XLIII. and XLIV. of the Peace Treaty gave France no right of occupation, because the supplementary protocol of Aug. 6, 1919, justified Germany in employing 20,000 troops in the neutral zone if necessary, which number had not been reached yet.

Chancellor Müller, who is also head of the Foreign Office, told the press representatives he was convinced that America, England and Italy had not consented to the French occupation, which at any rate could last only a few days, the Government having positive news from Paris that the French troops would be withdrawn as soon as Millerand was convinced the articles and protocol mentioned has not been violated by Germany.

Unfortunately the robber bands terrorising the Ruhr district already regard France as their protector, and are beginning to fly to the occupied zone, carrying large quantities of war material and food stores along.

All the Bolshevist elements in Germany greet the French occupation with great satisfaction, hoping that chaos will result or at least a severe undermining of the Government's authority.

In several large factories of the Moabit district where Communists, Independents and Bolshevists are in the majority among the laborers the news was enthusiastically cheered during the dinner hour. Tonight both the Communists and Independant leaders will gather to discuss how the Red brethren of the Ruhr district should be aided against the Government, and whether

Continued on Page Three.

PALL MALL ROUNDS, famous cigarettes, new in shape—a big idea.—Advt.

DELPARK SOFT COLLARS
Do not wrinkle—with patented insert.—Advt.

JAPANESE TROOPS SEIZE VLADIVOSTOK

Russian Troops and Warships Disarmed and Some Revolutionist Leaders Deported.

REPLY TO RUSSIAN ATTACK

City Occupied After Eight-Hour Struggle—Fighting at Nikolsk and Khabarovsk.

VLADIVOSTOK, April 5 (Associated Press).—Japanese troops today occupied Vladivostok after eight hours of severe fighting in all parts of the city.

The Japanese imperial flag is flying in the place of the Russian ensign from all Government buildings.

Some of the officials of the revolutionary contingent already have been arrested and deported. All Russians have been disarmed.

Throughout last night the Japanese fought with rifles, machine guns, grenades and small artillery in all portions of the city. Their incessant firing met little opposition, as the Russians were taken by surprise, the Japanese moves toward occupation having been unexpected by the party in power.

Many Russians escaped into the hill country behind the city, whence they had come two months ago, when the All-Russian Government of Admiral Kolchak fell before the attacks of a revolutionary party.

Early today the Japanese launched their attack in the Korean quarter, which they occupied. Later they marched Korean and Russian prisoners, tied with ropes, through many of the streets of the city.

United States to Make No Protest.

Special to The New York Times.

WASHINGTON, April 6.—The purpose of the occupation of Vladivostok by Japanese military forces under General Takyanagi is stated to be to protect Japanese interests, to safeguard the principal Japanese base of supplies in Siberia at Vladivostok, to ward off the threat of Bolshevism which has been advancing steadily toward the Pacific with the Bolsheviki forces through Siberia and also to remove the menace to Manchuria and Korea which lie to the east and west of Vladivostok.

No representations have been made by the American Government against Japan's action and it is not understood that there will be any. Japan's vital interest from the point of view of national defense in the maintenance of troops in Siberia is recognized by this Government.

Japanese Say Russians Attacked.

WASHINGTON, April 6 (Associated Press).—The Japanese attack on Vladivostok which gave them control of the city resulted from "threatened and aggressive acts of a portion of the Russian army," according to an official dispatch from the Japanese War Department received today by Major General Kasutsugu Inouye, the Japanese Military Attaché here.

General Inouye summarized the dispatch in the following statement:

"According to a proclamation by the Japanese Government under date of March 31 negotiations between the Japanese army and the Russian authorities at Vladivostok were progressing very favorably with a view to agreeing upon a program of co-operation, whereupon on April 4 the sudden aggressive action of the Russian army forced a battle with the Japanese troops at Vladivostok, Nikolsk and Khabarovsk.

"At Vladivostok the Japanese succeeded in disarming both the Russian army and navy on the morning of April 5, but at Nikolsk and Khabarovsk the fighting is still in progress. The Japanese commander proclaimed that the disturbance was provoked by the threatened and aggressive acts of a portion of the Russian army and that his disarming the Russians had no motive other than to maintain order and peace. The Russian authorities are now being negotiated with in an endeavor to arrive at a harmonious future policy."

Star Concerts Every Sunday Night at the Century Theatre. Every name a headliner. Prices 50c to $2.50. Seats Now.—Advt.

Leaders of Kansas Strikers Defy Judge's Order Calling Them Before the Industrial Court

PITTSBURG, Kansas, April 6.—Five officials of District No. 14, United Mine Workers of America, late today refused to obey a summons to appear before the Kansas Industrial Relations Court upon an order issued by Judge A. J. Curran of the District Court. President Alexander Howat, Vice President August Dorchy, Secretary Thomas Harvey, Traveling Auditor Thomas Cunningham and Auditor R. B. Foster were the five men. Mr. Howat made the following statement tonight:

"We officials of the United Mine Workers of District No. 14 do not recognize this industrial court. Let its members go down into the mines and dig coal and learn the business the same as we did. If they do not know the coal mining business they are unfitted for the position and are wholly incompetent. Instead of a court composed of politicians and corporation lawyers, drawing a salary of $5,000 a year, the men should have been chosen from the industrial ranks as the judges who are competent to deal with the questions in hand.

"We may be dragged into court, but we absolutely refuse to answer any questions, as we do not recognize the court's authority or existence."

The summonses were issued following a strike of coal miners in two Kansas counties. Mr. Howat declared yesterday between 1,500 and 2,000 miners had struck "of their own volition" in protest against the recent wage award of President Wilson's Coal Commission.

Warrants for the arrest of Howat and the other miners' officials on a charge of contempt of court will be issued tomorrow morning.

TOPEKA, Kan., April 6.—"The Industrial Court began the investigation at Pittsburg at the request of members of Mr. Howat's union," said Governor Allen today. "The law is plain and if Mr. Howat declines to recognize it, no joint debate with Mr. Howat is required."

Governor Allen said that no prosecution of miners because of the walkouts of yesterday and today were contemplated.

ENRIGHT TO RESIGN, SAYS HIGH OFFICIAL

Neither Mayor Nor Police Commissioner Will Discuss Persistent Rumors.

NEW VICE INQUIRY OPENS

Commissioner of Accounts, on Hylan Order, Takes Up Straton Charges.

That Police Commissioner Richard E. Enright soon would be out of the Hylan administration was rumored persistently yesterday. A flat statement that Commissioner Enright was likely to resign within a matter of days was made by a high official. Neither Mayor Hylan nor his Police Commissioner would submit to questioning on the resignation forecast.

Mayor Hylan directed Commissioner of Accounts David Hirshfield to make an investigation of the charges of the Rev. Dr. John Roach Straton, pastor of the Calvary Baptist Church, that vice and whisky drinking were flagrant in some of the biggest public resorts of the city. The Mayor would not make public his letter to Commissioner Hirshfield, directing an investigation of the Straton charges against the police and calling for recommendations for the improvement of conditions in restaurants and dance halls.

Even before Mayor Hylan ordered the Hirshfield investigation, it became known that he was greatly disturbed by the Easter sermon of Dr. Straton, who made a general arraignment of moral conditions in many big public amusement places, and asserted that from the brazenness with which soliciting and whisky-selling went on it was a moral certainty that these places received police protection.

The Straton sermon and the raid on Peter's restaurant which was attacked in the sermon followed closely upon the assertion of District Attorney Swann that, while Mayor Hylan apparently was intent on having a clean administration, with strict enforcement of the law, he was being "fooled" by his subordinates. Mr. Swann went on to criticise several of the acts of Police Commissioner Enright, without mentioning him by name.

Hirshfield Starts Quickly.

The investigation by the Commissioner of Accounts, already begun, is one of many. The Federal Grand Jury will hear the Rev. Dr. Straton today on his tour of big restaurants and dance halls where he was shocked, according to his Easter sermon, by the number of intoxicated men and women he saw, the vicious character of the dancing and the activities of unescorted women. On the following day Dr. Straton will appear before the regular County Grand Jury for March. He and the two companions of his rounds will probably go at a later date before the Extraordinary Grand Jury with their sensational narrative.

Commissioner of Accounts Hirshfield, although already heavily burdened with the investigations of the patrolmen's and firemen's associations, of the traction muddle on Staten Island, the Bronx Zoo, the Metropolitan Museum of Art, the American Museum of Natural History, Assistant District Attorney James E. Smith and other subjects, started with his investigation promptly.

Commissioner Issues Statement.

Commissioner Hirshfield refused to answer questions, but gave out a typewritten statement, in which he said:

"I have called for a report from the Police Commissioner and from Inspectors McDonald and Henry on the dancing and eating places referred to in his sermon last Sunday by Dr. Straton, and have also had a conversation over the telephone with Inspector McDonald, wherein he phoned me that his men had visited these particular places for the last few weeks and had found nothing objectionable, and that the raid last evening was for selling liquor in violation of the Eighteenth Amendment.

"I have also written to Dr. Straton and expect as soon as I receive the police reports to examine under oath these officers, Dr. Straton and the young men who accompanied him on the investigating tour and make a report thereon to the Mayor as directed."

Asks Straton's Aid.

Commissioner Hirshfield also made public a letter he sent to Dr. Straton, in which he said:

"It is well known that Mayor Hylan is very anxious that our city be gov-

Continued on Page Four.

Don't forget to include cranberries in today's menu. Most healthful and delicious fruit.—Advt.

WOMEN FLY OVER BRITISH EMBASSY

Abandoning Street Picketing After Four Are Arrested, They Rain Down Paper Bombs.

EMBASSY DISPLAYS BANNER

Attaches Show Humorous Appreciation of Pickets' Efforts—Arrested Women Refuse Bail.

WASHINGTON, April 6 (Associated Press).—Barred from the streets surrounding the British Embassy, the pro-Irish women pickets today took to the air.

From a flying machine they rained down packages of leaflets, espousing the Irish cause, and challenged the police to come up and stop them. There being no sky policemen in the national capital, no arrests were made. Four land pickets, however, who ventured out earlier in the day, were arrested and held in the House of Detention.

The bombing expedition attracted plenty of attention, but it registered no hits. A low visibility and squally winds scattered the "bombs" everywhere but on the embassy.

The propaganda leaflets whirled in a tiny snowstorm about the windows of Dolly Madison's house, half a mile off, circled Andrew Jackson's rocking horse in Lafayette Square, were almost wafted into the White House grounds by the gusty squalls of early April, and showered down on groups of romping children in Dupont Circle.

Evidently somebody in the embassy thought the pickets deserving of some reward for the nervy effort, for late in the afternoon, as official Washington was streaming homeward and the Diplomatic Corps was out for a promenade on Connecticut Avenue, there appeared in a front window of the embassy one of the banners previously captured from the militants.

"Down with British Militarism" was the legend it blazoned out from the old midvictorian mansion all evening. It furnished the capital with a topic for discussion of British humor.

Government Takes It Seriously.

But quite behind the curtain of good-natured banter, which has accompanied the exploits of the pickets so far, is something more serious, to which the Government is giving careful consideration.

The International angle of the affair, officials feel, make it of more moment than the demonstrations of the Militant Suffragists, which were considered quite important a year ago.

The resumption of the picketing was marked early in the day by the arrest of four women pickets on charges of violating a Federal statute, making it a felony to offer an insult to diplomatic representatives of a foreign Government.

The women who were arrested gave their names as Mrs. Honor Walsh, 936 East Shelton Avenue, Germantown, Pa.; Miss Elaine Barrie, 938 North Twentieth Street, Philadelphia; Miss Helen O'Brien, 5,227 Delmar Road, St. Louis, Mo., and Miss Kathleen O'Brien, 1,644 South Twenty-sixth Street, Philadelphia.

The arrests followed quickly the decision of John F. Laskey, United States attorney, that continued picketing would provoke application of the Federal statute.

The first detachment of women picketed the embassy at noon, bearing banners. Before a crowd had opportunity to collect, a police patrol dashed up. Captain Robert Emmett Doyle and Inspector Daniel Sullivan asked them if they were aware they were picketing the British Embassy. Both pickets smiled and nodded their assent.

They were informed they were violating a Federal statute, and would be arrested unless they desisted. The women resumed the picketing, and police-women took their banners and arrested them.

As soon as word of the arrests reached headquarters of the pickets another pair with fresh banners were dispatched to the embassy. The police repeated the arrests, the land pickets desisted, and the aerial forces came into action.

Women Refuse to Give Bail.

Mr. Laskey placed the bond of each arrested woman at $1,000. It was not furnished and they were locked up for a hearing in Police Court tomorrow.

Frank P. Walsh of Kansas City, Mo., who represented Irish independence

Continued on Page Five.

FOR INDIGESTION—SIX (6) BELL-ANS in a little HOT water. Quick relief.—Advt.

JOHNSON AND HOOVER BEATEN IN THIS STATE; BOTH PARTIES' DELEGATES UNINSTRUCTED; JOHNSON HAS 42,733 LEAD IN MICHIGAN

La Follette Ticket Seems Beaten in Wisconsin; Milwaukee Has Re-elected Socialist Mayor

Special to The New York Times.

MILWAUKEE, Wis., April 6.—Uninstructed delegates to the Republican National Convention made a strong start in the Presidential primary today running up a total which the La Follette faction will have difficulties in overcoming.

Gov. E. L. Philipp, George A. West, Otto Bosshard and William W. Hatton running as uninstructed have heavy leads over the La Follette slate, E. J. Gross, James J. Blane, M. James Thompson and Henry Krumrey.

La Follette's men received a surprisingly large vote in Milwaukee, but the Socialists are accountable for this. They had no Presidential ticket in the field and apparently their support went to La Follette on his war record.

There was no contest in the Democratic Party and there were no Presidential names on the ballot. Of those written in La Follette and Hoover lead.

Daniel Hoan, Socialist, was re-elected Mayor of Milwaukee by a majority of about 3,500 over Clifton P. Williams, Non-Partisan, but it is not likely that Hoan can pull through the other Socialist candidates with him.

JOHNSON'S LEAD BIG IN MICHIGAN VOTE

His Plurality of 52,861 Over Wood in Detroit Swings the State.

HOOVER LEADS DEMOCRATS

Margin Over Edwards Is 4,466 on Incomplete Returns of the Primary.

Special to The New York Times.

DETROIT, April 6.—Senator Hiram Johnson's popular plurality over Major General Leonard Wood in the Michigan Republican Presidential primary election on Monday probably will be close to 45,000 when the returns are complete.

Additional returns have had little effect on the heavy lead which Johnson amassed in Wayne County (Detroit) and it is regarded as improbable that the final result will vary greatly from the present estimate.

A discovery late tonight of an error in computing the returns of the votes given to the Democratic Presidential primary candidates changed the complexion of the race and indicated that Hoover and not Edwards was leading the field.

Revised figures at midnight show that Hoover has a lead of 4,466 over Edwards. They are as follows in 1,472 precincts out of 2,421 in the State:

Hoover, 17,602.
Edwards, 13,196.
Bryan, 11,586.
McAdoo, 10,934.
Palmer, 7,570.

With 1,645 precincts out of the State's total of 2,421 accounted for, the vote for the four leading Republican candidates stands:

Johnson, 124,727.
Wood, 81,994.
Lowden, 43,965.
Hoover, 40,208.

Incomplete returns show 5,512 votes for General Pershing and 894 for Poindexter.

Johnson carried six of the thirteen State Congressional districts, and was but little behind Wood in the other seven districts. The standing of the candidates in the districts was approximately as follows:

First District (Detroit)—Johnson wins by 52,861.
Second—Johnson leading by about 100 votes.
Third—Wood leading by 3,000.
Fourth—Wood leading by 1,700.
Fifth—Wood leading by 900.
Sixth—Johnson leading by 2,200.
Seventh—Johnson leading by 2,300.
Eighth—Wood leading by 150.
Ninth—Wood leading by 1,000.
Tenth—Johnson leading by 1,200.
Eleventh—Wood leading by 1,500.
Twelfth—Wood leading by 1,500.
Thirteenth—Johnson wins by large plurality.

Twenty-six delegates will be chosen by district conventions and four delegates at large are to be chosen at the coming State Convention, making thirty in all. They will be instructed to vote for Johnson. In a statement issued today Burt D. Cady, Chairman of the Republican State Committee, declares that he expects the delegates to stick to Johnson to the finish.

Edwards's chief backing was in Wayne County and he also ran well in Grand Rapids, Saginaw and other populous centres.

Ex-Governor Fred M. Warner is about 6,000 votes ahead of Oscar Marx of Detroit for nomination as Republican National Committeeman.

The returns indicate an unusually light Socialist vote in the State, as Debs had no rival for the Presidential nomination of that party.

The complete Detroit vote was:

Republican—Johnson, 69,004; Wood,

Continued on Page Two.

"ADAM AND EVA," Biggest Comedy Hit in New York. Longacre Theatre.—Advt.

CAPITAL DISSECTS JOHNSON'S VICTORY

Supporters Point to His Treaty Opposition—He Urged Return of Michigan Troops.

"OLD GUARD" IS SILENT

Status of Hoover and Edwards Interests—Palmer's Candidacy Hurt.

Special to The New York Times.

WASHINGTON, April 6.—The result of the primary in Michigan, in the opinion of political observers of both parties, gave an indication of the drift in the contests for the Presidential nominations and, according to some Republicans, showed the views of Michigan votes on the Peace Treaty.

Republican Senators and others held that two outstanding contenders had developed in the race, Johnson and Hoover, while Wood's boom, which had been gaining steadily, had received a check. Johnson's victory, his supporters held, would put him to the fore in coming primary elections.

The Johnson leaders, notably Senator Borah, assert that the vote showed that the electorate was opposed to the League of Nations and approved the fight Mr. Johnson made against it. In this connection they comment on the fact that Attorney General Palmer, who supported the President's treaty position, and was the only Democratic candidate to speak in the State, ran far behind Hoover. Mr. Hoover, they add, recently declared for ratification of the treaty with reservations.

Greater emphasis, however, is laid on the alleged big financial campaign of General Wood, which, many think, did not meet with the approval of the voters, who had the Newberry trial freshly before them. Supporters of General Wood admit that Borah's statement concerning expenditures of money by Wood's managers was one of the causes of the General's defeat.

Johnson, it is also pointed out, won favor in Michigan by his fight to have the Michigan troops returned from Siberia. Voluntary committees of mothers and fathers who had sons in Siberia were organized in his behalf.

Much significance is seen in the result in the Democratic primary where McAdoo is third and Palmer last, according to late returns. Some Democrats say that Palmer's showing has eliminated him from the race, which they think has narrowed down to McAdoo and Hoover.

Senator Borah said:

"The determining factors in the Michigan campaign were: First, Johnson's strong personality. The people saw him, heard him and believed in him. Second, campaign expenditures. The people saw on every hand an intolerable use of money. They were thoroughly aroused and they rendered their verdict. Third, the League of Nations. My experience with my audiences convinced me that this was the great determining factor in the campaign in favor of Johnson."

Senator Kenyon, who also spoke for Johnson, said he "felt it was coming, but did not know it would come so hard."

Senators Lodge, Smoot, Watson and New declined to comment on the result. Most of the leading Democrats likewise were reticent.

Senator Kirby of Arkansas remarked that the vote showed that the American people would not have a military man for President. As to Mr. Hoover, Senator Kirby said: "The vote for him isn't significant. We Democrats have no candidates in the field and won't have until we hear from the President. The boys are just playing round."

Senator Pomerene thought the Michigan vote would assure his colleague, Harding, the delegation from Ohio.

Senator Ashurst said to Senator Lodge: "We Democrats now have a ticket you can't beat—Hoover and Edwards. Ham sandwich in one hand, glass of beer in the other."

Homer Cummings, Chairman of the Democratic National Committee, discussing the vote with correspondents, said: "There are now three Republican candidates for President—Senator Johnson is one, Mr. Hoover is another and the rest are Henry Cabot Lodge." The Chairman thought the Edwards vote a vote for an idea, rather than a person.

Mr. Cummings also remarked:

"It shows where Mr. Hoover's real friends are."

SIX (6) BELL-ANS in a Little HOT Water for INDIGESTION. Quick relief.—Advt.

N. Y. REGULARS CLAIM 3 TO 1

Miss Mabel Choate Is Loser in Hard Fight for Hoover.

MYRICK ALSO IS DEFEATED

Bitter Campaign Waged in the Seventeenth Congressional District by Women.

BENNETT IS SNOWED UNDER

Johnson Candidates in Twelve Congress Districts Also Defeated, Three to One.

Organization candidates made a clean sweep at yesterday's primary election in New York State for the election of delegates and alternates to the Republican and Democratic national conventions. As a result of the primary, uninstructed delegates will be sent to both conventions.

Candidates favoring the nomination of Herbert C. Hoover who ran against Republican organization selections in the Seventeenth Congressional District in Manhattan, the only test of Hoover strength in the entire State, were completely snowed under. One of these candidates was Miss Mabel Choate, daughter of the late Joseph H. Choate, but she shared the fate of her running mate, Julian S. Myrick. Both Hoover candidates made a determined fight against Albert J. Berwin and Herbert Parsons, but they lost by about 3 to 1. Miss Choate especially made a spirited contest in the district.

The same fate overtook the candidates put up by the supporters of United States Senator Hiram W. Johnson. In the eight Congressional districts in Brooklyn and in four Manhattan districts Johnson candidates opposed the regular Republican organization candidates, but every one went down to defeat, losing by a ratio of about three to one, although in some individual districts they ran slightly better. Former State Senator William M. Bennett, a Johnson candidate and the only one to oppose the organization delegates at large, lost in every county in the State and was slaughtered in New York City.

The greatest interest in yesterday's primary centred in the fight made by the Hoover candidates, it being admitted that the showing made here would have a material effect upon his candidacy for the Republican Presidential nomination. Admitting his defeat, the Hoover managers sought consolation by stating that the campaign was run by inexperienced politicians and that on the whole he made a good showing.

With eight election districts missing out of a total of 116, the combined vote of the Hoover candidates was 4,621, while the combined vote of the organization candidates was 11,075.

In 75 election districts out of a total of 116 in the Seventeenth Congressional District the vote was: Parsons, 3,648; Berwin, 3,590; Myrick, 1,388; Miss Choate, 1,436. Miss Choate carried only four election districts, the Sixth of the Eighteenth Assembly, the Seventh of the Eighteenth, the Twenty-seventh of the Fifteenth and the Twenty-fourth of the Fifteenth. She lost her own election district, the Sixteenth of the Fifteenth Assembly. There the vote was: Miss Choate, 29; Myrick, 28; Berwin, 82, and Parsons, 75.

A sample of how the Johnson candidates fared is shown in the Eleventh Congressional District, where F. A. Fleck and Edward F. Gillece opposed Chauncey M. Depew and George Cromwell. In 25 election districts out of 76 the vote was: Depew 384, Cromwell 383, Fleck 112 and Gillece 112.

Hoover Headquarters Gloomy.

The Hoover headquarters in the Vanderbilt Hotel were steeped in gloom when the early returns indicated that their candidates for delegates were totally lost. The Hoover candidates for alternates made an even poorer showing.

It was admitted by the Hoover managers that the Hoover candidates were beaten by about 5 to 2. Watson Washburn, head of the Hoover committee, which waged the fight in the Seventeenth Congressional District, gave this explanation of the result:

"In view of the fact that the Hoover movement was started by a few people with no political experience and no backing, a 2 to 5 result against a strong organization shows that the sentiment for Hoover is overwhelmingly strong, and he is by far the leading candidate here against any other."

Julian Myrick also blamed the defeat on the inexperience of the workers in charge of the campaign.

"I think we made an extremely good showing for Hoover, especially under the circumstances," said Mr. Myrick. "The workers were inexperienced in politics and labored for an ideal. It was made to appear that it was Hoover against the field. We not only had to combat the regular organization, which is at all times strong, but we had to fight the people who were for General Wood, as well as for other candidates. We feel that we made a wonderful showing."

U. S. Senator William M. Calder made the best showing among the

"Big Four" candidates. With 405 election districts missing out of a total of 2,571 in the entire city, he polled 62,-070 votes against 59,214 for Nathan L. Miller; 57,498 for Senator Wadsworth and 57,608 for William Boyce Thompson. Bennett polled 21,407. There was little evidence that the women took revenge upon Senator Wadsworth for his attitude against women's suffrage.

The primary was one of the quietest ever held in the State. Little interest was manifested anywhere except in the few Manhattan districts where there were contests. There being few contests among the Democrats, and these having to do only with State and country committeemen, the apathy among Democratic voters was especially noticeable.

Outside of the fight put up by the Hoover delegates, the only other interest was in the contest made by the candidates favorable to Senator Johnson. The Johnson defeat was complete. There were eight Johnson candidates running in Brooklyn, four in Manhattan and three up-States.

Johnson Beaten Three to One.

In practically every district the organization candidates beat the Johnson men by three to one.

A sample of how the Johnson candidates fared is shown in the Eleventh Congressional District, where F. A. Fleck and Edward F. Gillece opposed Chauncey M. Depew and George Cromwell. In 25 election districts out of 76 the vote was: Depew 384, Cromwell 383, Fleck 112 and Gillece 112.

Senator Calder received the high vote for delegates-at-large. In 1,325 election districts out of a total of 2,571 in the city the vote was: Calder, 31,930; Wadsworth, 30,668; Nathan L. Miller, 30,501; William Boyce Thompson, 29,540, and William M. Bennett, 11,501. Bennett made his principal drive against Thompson.

The showing the Johnson candidates made in Brooklyn is reflected in the Seventh Congressional District where a local organization fight between Colonel Jacob Livingston and Senator Calder brought out a comparatively large vote. William Boardman and Michael J. Dady, the organization candidates, received 1,005 and 1,039 votes respectively, while Wagner and Walsh, the Johnson candidates, received respectively 351 and 352 votes. In the Fifth District, Brooklyn, the combined organization vote was 9,850 and the Johnson vote, 3,303.

In the Nineteenth District, Manhattan, Dr. Nicholas Murray Butler received 5,037 votes and Charles D. Hilles 4,832. The Johnson candidate, Joseph Belhilf, received 1,257.

The only interest in the primary on the Democratic side was a fight for leadership in the Eleventh Assembly District between James J. Hines and State Senator Abraham Kaplan. Hines had the Tammany organization against him, but he defeated Kaplan for member of the State Committee by a vote of 2,512, against 742, with only thirteen election districts missing. Hines elected 420 out of 450 County Committeemen, which assures his control of the leadership of the district.

Voting was light throughout the city, except in the districts in Manhattan where contests were scheduled and where fights more or less spectacular were staged. Supporters of William M. Bennett were particularly active in Harlem, Washington Heights and certain parts of Brooklyn. Even his contest against the Republican organization members of the "Big Four" failed, however, to stir up enthusiasm.

There were no contests for delegates in the Democratic primary, which caused a light vote. The only exceptions were in the Eleventh and Fourteenth Assembly Districts, where Tammany leadership and State committee contests brought out much more than the normal primary vote.

The voting in Brooklyn was light, more interest being taken in the contests for State and county committeemen than in the election of delegates. Although none of the Brooklyn Republican leaders would be quoted last night, the belief among them was general, after the returns from a number of districts came in, that the Johnson delegates would not carry any of the eight Congressional districts, although they made contests in all of them.

Bennett Cuts Into Wadsworth.

Early returns showed that Bennett was reciving an average of thirty-five votes in each hundred cast and it was predicted by the leaders that his average when the full vote was recorded would be about 35 per cent. of the entire vote cast. It was evident that Bennett was pulling most of his votes from Senator Wadsworth, who ran behind the other three delegates at large. The leaders were certain that women generally were cutting Wadsworth, but that there was no doubt all the organization candidates would win. Senator William M. Calder ran far ahead of the other three members of the Big Four, as was expected in Brooklyn, where he lives.

A contest between Joseph F. Thompson and J. Frank Atterbury for the Chairmanship of the Richmond County Republican Committee brought out a good Republican vote in Staten Island. In the Bronx, the vote was comparatively light. There were no contests for delegates in that borough and only one local contest among the Democrats and two among the Republicans.

Women Watch the Count.

Women took a particularly active part as watchers after the polls had closed. Because of the charges made by Mr. Bennett, who cited his experience in the Republican Mayoralty primary in 1917, and because of the belief of those at the head of the Hoover Seventeenth Congressional Committee that the Republican organization might use its machinery to their disadvantage, hundreds of women volunteered to watch the count.

In many districts a Hoover or a Bennett woman watcher was alone with an organization group of election district officials. There were few complaints that the election officials were doing their work unfairly.

An interesting feature of the Republican contest in the Nineteenth Congressional District was the vote in the Third Election District of the Thirteenth Assembly District. This is the home district of Dr. Nicholas Murray Butler, a candidate for the Republican Presidential nomination. When the vote was counted it showed that Butler and Charles D. Hilles, the other Republican organization candidate, had received 119 votes, while Joseph Belhilf, who made a vigorous campaign, received only four votes. One reason ascribed for the heavy Butler majority in his home district was the fact that the woman leader in the district is Dr. Butler's daughter, Sarah S. Butler. She worked hard and succeeded in getting out the enrolled Republicans of the district.

Ex-Senator Bennett made a bad showing throughout the State. In practically every county he ran far behind the organization candidates and in a number of districts he did not receive a single vote. In Steuben County, however, he came near beating United States Senator Wadsworth, who carried the county by a small margin. Although a small vote was polled, many women apparently resented his position on the suffrage question.

There being no contests among the Democrats, that party's vote was proportionately smaller than the Republican vote.

John J. Daly, present leader of the Fifth Assembly District, was an easy winner in the only Democratic contest in the Bronx, electing 259 members of the County Committee, to 96 for Bernard I. Lipshay. In the Eighth Assembly District, Manhattan, Solomon Goldenkrans, the Tammany leader, was re-elected a member of the Democratic State Committee by a majority of 1,020 over Meyer Greenberg.

RETURNS FROM UP-STATE.

River Counties Elect Organization Delegates by Big Margins.

ALBANY, April 6.—Early returns tonight from the primaries in Albany County indicate that the Republican "Big Four" would receive an overwhelming vote over William M. Bennett of New York, independent candidate for delegate, who would not average two votes to a district.

HUDSON—In a very light vote, Bennett practically was neglected here, and will not poll over 100 votes against 900 for the organization delegates.

CATSKILL—Less than two hundred votes were cast in Greene County today. It is indicated that Bennett will not receive over twenty-five.

MOUNT VERNON—About 4,850 votes were cast in Westchester and the four regular Republican candidates won over William Bennett by a ratio of over 6 to 1.

CORTLAND.—There was a light vote in Cortland County. The organization ticket won.

UTICA—William M. Bennett made a feeble showing in the primaries in Oneida County today. Republicans generally supported the "Big Four."

NEWBURGH—Partial returns from Orange County indicate the success of the regular Republican delegates at large by at least 2,000, Bennett having a comparatively small following. Indications show no attempt except in isolated instances of a concerted action to punish Wadsworth.

ELMIRA—In the lightest vote ever cast in the city under the primary system, William M. Bennett received only slight support in nearly every district.

SCHENECTADY—In all but one of the ninety-two election districts in Schenectady County, William M. Bennett was a poor fifth.

TROY—Primary returns show Bennett was given about 2,400 of the 14,500 Republican votes cast in Rensselaer County.

ITHACA — Bennett's candidacy had practically no effect on today's primary. In Tompkins County he got only a few votes.

DELHI—Returns from a few scattered districts indicate that only about 25 per cent. of the enrolled Republican vote was cast. Bennett received a very small proportion of this.

GLENS FALLS—Out of 3,800 votes cast William S. Bennett received about 200 in Warren County.

POUGHKEEPSIE—Voting was light in Poughkeepsie and throughout Dutchess County today. Although no figures are available it is believed the Republican "big four" will score an easy victory over William M. Bennett of New York.

BATH—Returns in a close contest between Wadsworth and Bennett for Republican delegate-at-large, concede Steuben County for Wadsworth by a very small vote.

RIVERHEAD—It was estimated tonight by Republican leaders of Suffolk County that Bennett would probably not receive over 200 votes for delegate-at-large. The women took little interest in the primaries.

CITY VOTE FOR REPUBLICAN DELEGATES AT LARGE.

The following shows the city vote for delegate at large to the Republican National Convention. The four receiving the largest votes are chosen:

	Wadsworth.	Calder.	Miller.	Thompson.	Bennett.
Manhattan	27,160	27,953	27,541	26,805	6,695
Bronx	5,233	5,391	5,226	5,101	2,167
Brooklyn	32,783	34,603	32,188	31,139	14,317
Queens	4,056	4,261	3,950	3,927	1,945
Richmond	1,155	1,203	1,158	1,132	467
Total	70,396	73,501	70,043	68,104	25,561

2,445 election districts out of 2,571 in the city.

MURPHY'S CHOICE IS BEATEN BY HINES

Tammany Leader in Eleventh Defeats Effort to Displace Him with Kaplan.

James J. Hines, Tammany leader of the Eleventh Assembly District, yesterday repelled successfully an attempt of the Fourteenth Street organization to displace him and defeated State Senator Abraham Kaplan for member of the Democratic State Committee by nearly four to one.

Mr. Hines was said to have incurred the displeasure of Charles F. Murphy, Tammany leader, by his affidavit in the litigation between Mr. Murphy and Louis N. Hartog over glucose contracts. Leading members of Tammany, including Thomas F. Smith, its Secretary, and John F. Galvin Commissioner of the Board of Water Supply, supported Senator Kaplan.

Mr. Hines quoted Mr. Murphy as having said that he must go, and declared that the result showed that Mr. Murphy must go. "They told me that Murphy said that I must get out," said Mr. Hines. "He did everything he could to defeat me, even to removing sixty Election Inspectors.

"The people voted and the result shows that Mr. Murphy was wrong. I say now what he said about me. He will have to get out."

An effigy of Charles F. Murphy in a coffin was carried in a parade of Mr. Hines's supporters, which started at 1 o'clock this morning, when practically complete returns showed that his majority over Senator Kaplan was 2,200. The procession formed in front of the Monongahela Club, 207 Manhattan Avenue, Mr. Hines's organization, and marched to the West Side Democratic Club, 235 West 150th Street, headquarters of the opposition. Mr. and Mrs. Hines headed the parade.

Returns from thirty-eight out of the forty-five election districts gave Mr. Hines 2,512 votes and Senator Kaplan 742. Mr. Hines claimed the election of 420 out of 450 members of the County Committee, insuring his retention as leader. The Fifth Election District home of Assistant District Attorney Edwin P. Kilroe, mentioned as the organization choice to succeed Mr. Hines as leader, gave Hines seventy-five and Kaplan twenty-nine. Senator Kaplan's home election district, including the Ansonia Hotel, where he lives, gave Hines thirty-five and Kaplan thirteen.

The Tammany organization apparently suffered another setback in the Fourteenth Assembly District, where Alderman Thomas Farley was trying to get control of the county committee away from John V. Coggey and William H. Blaney, the present dual leaders. At the clubhouse of the Thomas Farley Association, it was said that Mr. Farley had 400 plurality over Mrs. Ella O'Donnell, the Coggey-Blaney candidate for member of the Democratic State Committee with six election districts missing, and had elected a majority of the county committee, which would insure his election as district leader.

At the Wyandotte Club, headquarters of Mr. Coggey, it was said that the vote was close and that the result would not be known definitely until this morning.

The Republican New York county organization defeated the only two State committee and leadership contests, which were made by negroes in the Nineteenth and Twenty-first Assembly Districts, both in Harlem. John J. Lyons won easily for State committeeman in the Nineteenth, defeating Joseph L. Pritchard, Secretary of the United Civic League, a negro organization. Robert S. Toney, another negro, was beaten for the State committee by Robert S. Conklin, who had a majority of more than 1,100, with six election districts missing. In neither district, was the control of the local organization changed.

Mr. Conklin said that the Republicans of the two districts had supported the organization loyally and said that opposition was confined to a comparatively small section of each district.

There was apparently one organization upset among the Brooklyn Republicans. In the First Assembly District, D. Harry Ralston, who is opposed to the nomination of State Controller Eugene M. Travis for Governor and is against the county organization headed by Jacob A. Livingston, defeated Charles M. Hall, with a plurality of about 400 with six election districts missing.

In the Sixth Brooklyn District, Dr. Lester D. Volk, another anti-Travis man, was defeated by R. L. Gledhill, who was backed by the Livingston organization. Gledhill received 1,122 votes to 1,066 for Volk. John Henigin, the present leader, polled 513 votes.

In the other Brooklyn districts, where there were Republican contests for the State Committee, the organization candidates were successful. The winners included Marcus B. Campbell in the Second District, Richard H. Laimbeer, Jr., in the Third, John S. Gaynor in the Fourth, Jesse D. Moore in the Thirteenth, Warren G. Price in the Eighteenth, Jacob Bartscherer in the Nineteenth, William Schnitzpan in the Twentieth, Jacob A. Livingston in the Twenty-second and Walter D. Ludden in the Twenty-third.

In the Sixth Assembly District, the Bronx, John J. Knewitz, former Republican County Chairman, elected seventy-one out of seventy-four members of the County Committee, as district leader. In the Seventh Assembly District, of the Bronx, Michael J. Regan was elected to the Republican State Committee by a majority of 450 over Frank V. Barnes.

CITY REPUBLICAN DELEGATES

These figures show the vote at yesterday's primaries for delegates to the Republican National Convention in the districts in New York City. There are two delegates from each district, except the Twelfth and Thirteenth, which have but one delegate. In cases where there are more than two candidates the two with the largest votes are chosen. Where the vote is not indicated there were no contests:

Dist.	Name.	Vote.
1	R. L. Bacon	No contest
	Harry Lee	No contest
2	T. C. McKenna	No contest
	John Waggner	No contest
3	S. J. Deiss	396
	E. H. Hazelwood	347
	John MacCrate	919
	J. Bartacherer	921
4	Charles S. Devoy	1,431
	Jacob Brenner	1,186
	B. S. Barron	612
5	C. F. Murphy	3,844
	Alfred E. Vass	3,462
	H. B. Perkins	1,342
	Ludlow Perkins	1,170
6	F. J. Kracke	2,480
	Lewis M. Swasey	2,417
	T. G. Christman	616
	Jesse Fuller	741
7	Paul Windels	2,321
	W. Boardman	2,036
	Michael J. Dady	2,019
	John H. Morgan	1,636
	E. C. Wagner	776
	John T. Walsh	716
8	F. Oppikofer	1,079
	M. L. Campbell	1,179
	Henry Salant	313
	J. F. O'Rourke	302
9	Jacob Livingston	2,250
	Robert Kennedy	1,836
	R. R. Lawson	1,201
	Harry Chiert	814
10	R. L. Haskell	2,826
	Thomas J. McGann	2,280
	Jacob Holtzman	1,187
11	F. A. Fleck	98
	Edward F. Gillece	107
	George Cromwell	486
	C. M. Depew	477
12	Joseph Levenson	No contest
13	Helen V. Boswell	No contest
14	Abr. S. Albrecht	399
	Samuel S. Koenig	2,036
	F. H. LaGuardia	2,189
15	Michael Blake	No contest
	Henry W. Taft	No contest
16	Henry L. Stimson	No contest
	J. R. Sheffield	No contest
17	Mabel Choate	2,364
	Julian S. Myrick	2,257
	Albert C. Berwin	5,475
	Herbert Parsons	5,600
19	Joseph Belhilf	690
	Theo. T. Baylor	749
	N. M. Butler	2,731
	Charles D. Hilles	2,582
20	Jules S. Bache	No contest
	Isaac Siegel	No contest
21	Edw. A. Johnson	1,921
	Chester Mayer	1,536
	John J. Lyons	4,361
	Edw. M. Morgan	4,420
22	G. Z. Medalle	No contest
	James L. Wells	No contest
23	G. W. Perkins	No contest
	G. W. Lawrence	No contest
24	Leslie Sutherland	No contest
	A. W. Lawrence	No contest

UP-STATE REPUBLICANS.

The following Republican delegates were elected in the up-State counties:

Dist.		Dist.	
25.	William L. Ward, Otis H. Cutler,	*34.	—
26.	J. M. Dickey, Daniel J. Gleason	35.	F. E. S. Knapp, G. M. Champlin,
27.	Philip Elting, Louis F. Lyn.	36.	L. G. Hoskins, John Taber.
28.	William Barnes, Harry M. Sage.	37.	William J. Tully, John W. Dwight.
29.	L. W. Emerson, C. V. Collins.	38.	G. W. Aldridge, J. L. Hotchkiss.
30.	John Barnes, James M. Evans.	39.	James E. Nash, I. L'Hommedieu.
31.	B. H. Snell, Joseph G. Gokey.	40.	Edward H. Butler, G. W. Whitehead.
32.	Elon R. Brown, E. G. Williams.	*41.	
33.	T. R. Proctor, Homer P. Snyder.	*42.	
		43.	A. T. Francher, Cyrus E. Jones.

*In the 34th, 41st and 42d districts where there were contests, no returns were available last night.

DEMOCRATS ELECTED.

The following Democratic delegates were elected in the counties throughout the State:

AT LARGE.
Alfred E. Smith.
Elizabeth Marbury,
Harriet May Mills,
Louis E. Desbecker.

DELEGATES.

Dist.		
1.	Lathrop Brown, George E. Kent.	
2.	Mason G. Smedley Julia McLaughlin.	
3.	Gaspar J. Liota, Edward Knecht.	
4.	Thomas H. Cullen, Wm. J. Heffernan.	
5.	James P. Judge, John B. Johnston.	
6.	John H. McCooey, Peter B. Hanson.	
7.	Catherine Carroll, John J. Fitzgerald.	
8.	Thos. F. Wogan, Minnie Wichman.	
9.	D. J. O'Connell, R. Reimers, Jr.	
10.	James J. Sexton, W. F. Thompson.	
11.	Daniel J. Riordan, James H. Clark.	
12.	John F. Ahearn, Rebecca Hoffman.	
13.	George G. Battle, Herman A. Metz.	
14.	Thomas F. Smith, E. G. Murphy.	
15.	Martha Byrne, R. Fitzpatrick.	
16.	Chas. F. Murphy, Lewis Nixon.	
17.	J. T. Mahoney, Rosalie S. Phillips.	
18.	W. B. Cockran, Philip J. Britt.	
19.	Samuel Marx, Lillian R. Sire.	
20.	Nathan Straus, Salvatore Cotillo.	
21.	Walter F. Burns, Bertie M. Crosby.	
22.	Morgan J. O'Brien, Jas. F. Geraghty.	
23.	Helen McRedmond, Arthur H. Murphy.	
24.	Julius J. Binder, Michael J. Walsh.	
25.	Martin Vogel, Calvin Tomkins.	
26.	F. D. Roosevelt, C. B. Alexander.	
27.	Daniel J. Murphy, George McClellan.	
28.	J. W. Fleming, P. G. Ten Eyck.	
29.	No candidates designated.	
30.	George R. Lunn, William S. Doyle.	
31.	T. F. Conway, John T. Hannan.	
32.	Francis E. Cullen, Harry A. Gould.	
33.	C. G. Brainerd, W. H. McLaughlin.	
34.	W. W. Farley, Linn H. Babcock.	
35.	T. W. Meacham, J. E. Dougherty.	
36.	John Comey, W. H. Hurley.	
37.	James A. Parsons, W. E. Leffingwell.	
38.	Hiram R. Wood, James S. Havens.	
39.	Murray L. Gamble, Henry L. Jesserer.	
40.	Dow Vroman, Mrs. M. J. Smith.	
41.	Oliver Cabana, Jr., Henry W. Killeen.	
42.	W. H. Fitzpatrick, Franklin E. Bard.	
43.	Manton M. Wyvell, Clare Willard.	

SWEET WILL NOT RUN AGAIN FOR ASSEMBLY

Speaker's Announcement Taken to Mean He Will Seek Nomination for Governor.

Special to The New York Times.

ALBANY, April 6.—Speaker Sweet announced today that he would not again be a candidate for the Assembly. In well-informed circles this statement is regarded as merely preliminary to a later statement that he will be a candidate for the Republican nomination for Governor in the primaries next Fall.

Since the Speaker achieved his victory of ridding the Assembly of its Socialist members he has been assured by men of prominence and conservatism that he would have their support, moral and financial, as a candidate for Governor.

On the other hand, the Speaker has active opposition of the strongest kind, both among Republican leaders and the rank and file of the party in New York City, and in some industrial sections out of the city, and the politically wise are predicting that he would meet certain defeat in the primaries.

When asked whether he would become a candidate for the Governorship, Speaker Sweet said he did not care to say anything about that.

The Speaker added that the first person to ask him whether he expected to be a candidate for Speaker another year was Lieut. Col. Theodore Roosevelt. Colonel Roosevelt has been talked of as a candidate for Lieutenant Governor this Fall. In view of what the Speaker said, it is thought here that the Colonel will be a candidate for Speaker of the Assembly next year. Senator Charles M. Walton of Ulster is regarded as the most likely candidate for Lieutenant Governor on the Republican ticket.

VOTE IN MICHIGAN STIRS MIDDLE WEST

Observers in Chicago Regard Johnson's Victory as Setback for Other Aspirants.

MAY START NEW TACTICS

Rival Campaign Managers Trying to Figure Out the Lessons for Their Candidates.

Special to The New York Times.

CHICAGO, April 6.—The victory which Senator Hiram Johnson of California won in the Michigan primary election yesterday was admittedly a great surprise and shock to the supporters here of the other aspirants for the nomination for President on the Republican ticket.

Wood and Lowden leaders made little effort to conceal their discomfiture. There was talk in political circles tonight that if General Wood failed to gain a victory in the Illinois primaries on April 17 the situation might call for an entire reorganization of his fight. Most political observers here believe that Lowden, not Wood, will carry the primaries in Lowden's home State.

Reports received within the last ten days had made the Wood leaders confident that their candidate would win in Michigan, though perhaps by a narrow margin. It was expected that Johnson would obtain a heavy vote in Detroit. The strength he developed in other districts was the surprise.

Another surprise was the report that Johnson drew heavily on the woman vote, obtaining a considerably larger percentage than did any of the other candidates, not excluding Herbert Hoover.

Some observers here felt today that Governor Lowden had been practically eliminated from an important position in the Presidential race by the fact that he ran a bad third in Michigan, polling scarcely one-third of the vote. Defeat of Lowden in Illinois, it was declared, would put him out of the race.

The greatest danger to the Hoover cause seen in the Michigan result, where apparently he has somewhat less than one-third of the vote cast for Johnson, is that it gives the Johnson workers an opportunity to advertise the Michigan situation in California, where the real battle between Hoover and Johnson will be fought on May 4.

Leaders of the Progressive wing of the Republican Party here see in the result a notice served upon the old party leaders that entirely new political conditions are to be faced in the coming election, so far as the Middle West is concerned, and that old methods will not control the vote of the masses. The statement is heard on every side that the Michigan result is proof that the States of progressive tendencies will not support a Harding or a Lowden, and that a convention which "forces" a nomination not in accord with the times may see party lines swept away if a really progressive candidate appears in the field.

The labor vote in Michigan apparently went heavily to Johnson. The wage-earners appear to be in no mood to support a man of the conservative type. They liked the punch which Johnson put into his campaign. But the swing to Johnson of this class of voters was greater than any event the Johnson leaders had expected.

General Wood's cause undoubtedly was greatly harmed in Michigan by the charges of large expenditures made in his campaign. This was especially unfortunate for him, coming on the heels of the Newberry incident. Johnson and his chief supporters, including Senator Borah, played this feature of the campaign as a trump card.

All of these things are regarded as pointing to a reorganization of the Wood campaign in the event of defeat in Illinois.

The vote for preference on the Democratic ticket is regarded as significant. Contrary to all expectations, Attorney General Palmer polled a low vote, and it is generally believed here that the labor situation was the chief reason. In political circles of the Middle West it is asserted that the injunction proceedings brought in connection with the recent coal strike probably had much to do with Palmer's poor showing.

McAdoo, it is felt, obtained a sufficient vote in Michigan, despite his efforts to keep his name off the ballot, to help to make him a formidable factor in the race.

The fact that both Governor Edwards of New Jersey and William J. Bryan ran ahead of Palmer is discussed with interest here, but few of the leaders believe that either will be the nominee of the Democratic Party.

JOHNSON CALLS IT FIRST REAL TEST

Marvelous Victory, Says Senator, Who Rejoices with His Followers Here.

The winning of the Michigan primaries by United States Senator Hiram W. Johnson brought unrestrained rejoicing to his followers in this city yesterday, but corresponding gloom to the supporters of his rival candidates for the Republican Presidential nomination. While admitting that the Michigan result was a disappointment to them, the managers of the campaign of Major General Leonard Wood declared that it would have no effect upon the campaign in the other States or in the National Convention.

"It is a marvelous victory, and I am grateful to the good people of Michigan," said Senator Johnson with a pleased smile when he received the latest results, which showed that he was more than 40,000 votes in the lead. "We met there, as in other places, organized politics and organized exploited wealth in politics, and we have demonstrated that an American, with no other attributes than those God has given him, can meet the power and wealth which are accustomed to control politics and win before a free people.

"The Michigan fight was the first real test of popular strength. We have won there overwhelmingly. I am simply overflowing with gratitude to the people of that great commonwealth."

Encouraged by their success in Michigan, the Johnson forces will redouble their efforts in the other States where they are making a determined fight for delegates. The next State of importance to hold a primary election is Illinois, where fifty-eight delegates will be chosen next Tuesday. Governor Lowden is making a hard fight to hold his own State, but both Senator Johnson and General Wood expect to cut heavily into the delegation.

Senator Johnson is making the same kind of a fight in Illinois that he put up in Michigan, but the Wood forces are confident that the California candidate will not be able to repeat his performance of Monday. In his contest, Senator Johnson is paying more attention to General Wood than to his other rivals, on the theory that the General is the hardest man for him to beat.

The strength showed by Mr. Hoover in the Democratic primaries in Michigan was a complete surprise to the Hoover forces. It was explained that the Democrats of Michigan apparently are not aware that Mr. Hoover has declared himself a candidate only for the Republican Presidential nomination.

It was also pointed out that while the Hoover vote in Michigan may have satisfactory results in one way, it is bound to have an indirect result that may not be so pleasing, especially on the California situation. In that State much will depend upon the outcome of the fight between Hoover and Johnson for the delegates.

MORE WOMEN BACK WOOD.

Campaign Committee Organized in Massachusetts Opens Quarters.

The Women's Leonard Wood Campaign Committee of Massachusetts has been organized, with headquarters in the Bellevue Hotel, Boston, according to an announcement made yesterday by Miss Juliana Cutting, Eastern Manager of the Women's Division of the Leonard Wood Campaign Committee. Mrs. George Peabody Gardner of Southboro is Chairman, and the following are among the members:

Mrs. Arthur Cabot, Canton; Mrs. Franklin Couch, Dalton; Mrs. George Richmond Fearing, Jr., Westwood; Mrs. Ely Felblemann, Brookline; Miss Dorothy Forbes, Milton; Mrs. Louis Frothingham, North Easton; Mrs. Augustus P. Gardner, Mrs. George von L. Meyer, Hamilton; Mrs. Joseph A. Nesmith, Lowell; Mrs. Henry D. Prescott, New Bedford; Mrs. Bernard J. Rothwell, Needham; Mrs. J. A. Schoonmaker, Ware; Mrs. John P. Sweeney, Lawrence; Mrs. Curtis Guild, Miss Emilie H. Everett, Boston.

Mrs. William H. Scofield is Chairman of the Women's Wood Campaign Committee in New Hampshire. Mrs. Thomas Robbins and Mrs. Gifford Pinchot are the Pennsylvania leaders, with Mrs. Mary Roberts Rinehart in charge at Pittsburgh, Mrs. Charles Elliott in Luzerne County and Mrs. Edward Weimers in Lebanon County. In New York State county organizations have recently been perfected in Rockland County, where Mrs. E. H. Maynard of Nyack is Chairman, and in Suffolk County, where Mrs. Josephine Hewlett Willets of Cold Springs Harbor is Chairman.

Mrs. Robert Bacon, wife of the late Colonel Robert Bacon, former Ambassador to France, came out yesterday for General Wood.

Bar Women from Indiana Primaries.

INDIANAPOLIS, April 6.—Women will not be permitted to vote in the primary elections in Indiana on May 4, according to a decision reached by the State Board of Election Commissioners after a conference with Governor James P. Goodrich late this afternoon.

WOMEN IN PRIMARY AMAZE POLITICIANS

Interest in First Presidential Contest They Have Voted in Proves Revelation.

Women turned out in large numbers in New York City yesterday to vote in the first Presidential primaries in which they have had the opportunity to participate in this State. They not only voted, but worked in many instances, and their enthusiasm in some cases was a revelation to the veteran male politicians. While the opportunity to vote for delegates to the respective party conventions was undoubtedly the impelling motive which brought most of the women to the polls, they seemed to take an active interest in the party organization conflicts and exercised a decided influence in the election of many State and county committeemen.

The most notable example of the participation of women was in the Seventeenth Congressional District, where Miss Mabel Choate and Julian S. Myrick ran as Hoover delegates against Herbert Parsons, Republican National Committeeman, and Albert J. Berwin, the organization candidates, who favored no pledges nor instructions. Miss Choate was active from the opening to the closing of the polls and visited many of the election districts.

Other women, active in the Hoover movement, appeared as active election district workers. Among these were Mrs. Oscar S. Straus and Mrs. F. Louis Slade, both of whom aided in getting out and checking the vote. Women favoring the organization candidates were also active.

Despite the pre-primary charges that fraud would be attempted, the election passed with a rather unexpected smoothness. A few complaints of electioneering in the polling places were received at the headquarters of the Hoover Committe in the Hotel Manhatan, but these were adjusted without arrests.

Some surprise was caused by the extent of the Hoover organization. There was at least one watcher and two workers in practically every election district. An emergency force was kept at headquarters and a system of telephone calls and automobile service was used to get all those who had pledged themselves to vote for the Hoover candidates to the polls.

Because of possible irregularities the Board of Elections held a special meeting and took steps to call the attention of Police Commissioner Enright to the necessity of having the police keep a close watch on election officials. The following resolution was adopted and sent to Commissioner Enright by John R. Voorhis, Chairman of the board:

"Resolved, In view of the apprehensions that have been communicated to this board that inspectors of election may not comply strictly with the provisions of the election law, that the attention of the Commissioner of Police be called thereto and that he be requested to instruct the members of the police force to insist upon a strict performance by the inspectors of election of their official duties and that arrests be promptly made of all persons who deliberately violate the election law during the primary election."

Chicago Yale Club for Wood.

Special to The New York Times.

CHICAGO, April 5.—At a mock convention held by the Yale Club of Chicago here tonight Leondard Wood was nominated with 142 votes of the 250 cast. Hoover was next with 68, Lowden 31 and Harding 5. Only four Democratic votes were cast. Palmer got 2 and Edwards of New Jersey 2.

BRAINARD WINS IN HARTFORD

Republican Defeats Democratic Mayor by a Plurality of 600 Votes.

HARTFORD, Conn., April 6.—Newton C. Brainard, Republican, was elected Mayor of this city in today's election, defeating Mayor Richard J. Kinsella, Democratic candidate for re-election.

Brainard has a plurality of about 600 votes.

Five Killed in Mexican Election Riot.

EL PASO, Texas, April 6.—Five persons were killed in Chihuahua City, Mexico, in election disturbances there last Friday night, according to information received from American sources here tonight.

JOHNSON'S LEAD BIG IN MICHIGAN VOTE

Continued from Page 1, Column 8.

16,143; Hoover, 12,550; Lowden, 11,009; Pershing, 2,779; Simpson, 537; Poindexter, 380.

Democratic—Edwards, 7,142; Hoover, 4,977; McAdoo, 3,633; Palmer, 3,099; Bryan, 2,524.

In Grand Rapids Wood received 4,734 and Johnson 3,039 votes. Johnson carried Saginaw, receiving 2,996 votes to 1,990 for Wood. He also carried Flint, Muskegon and Jackson.

The Store is closed at 5 P. M. daily

B. Altman & Co.

The Sweater Dep't
on the Third Floor

is showing many entirely new effects in Sweaters for Women and Misses.

For the Spring and Summer days there are very thin wool sweaters of cobwebby fineness, and medium-weight sweaters in beautiful colorings.

Silk Sweaters are always in demand by the fashionable woman, and the present assortment includes novelties in surplice, slip-over and short sleeve styles; some with fringe around the bottom and sleeves.

Madison Avenue - Fifth Avenue
34th and 35th Streets New York

Franklin Simon & Co.
Fifth Avenue, 37th and 38th Streets

FUR STORAGE
and INSURANCE
At Moderate Cost

DRY COLD AIR STORAGE AND INSURANCE FOR WINTER FURS, WINTER APPAREL, FUR RUGS AND MOTOR ROBES

ALL articles are carefully freed from dust and moth eggs before being placed in the dry cold air vaults.

Repairing and Remodeling
IN OUR OWN WORKROOMS
in accordance with the smartest fashions done in an expert manner

At Moderate Prices

PHONE 6900 GREELEY

FUR SHOP—Fourth Floor

Macy's

A SPECIAL SALE OF
NEW TRIMMED HATS
$6.89

Would be regularly priced $8.50 to $10.89
ON SALE TO-DAY

THIS is a truly exceptional sale of hats which have been made especially for this event in the new after-Easter Styles This is not a clearance of undesirable hats or left-overs of "first-of-the-season" styles. All are as attractive as the four pictured, which are representative of the lot.

There are

Hats for dress wear in straw with combination of pleated taffeta
New Poke shapes with fabric facings and trimmings of fruit
Smart small hats trimmed with ostrich
Lovely hats faced with taffeta and trimmed with wreaths
Many other hats in black, navy, jade, red, brown, and Copenhagen.

Macy's—Second floor, 34th Street front.

R. H. Macy & Co. Inc.
Herald Square New York

PARIS ANNOUNCES SEIZURE OF TOWNS

Millerand's Message Sent to All Embassies—Foch Writes Proclamation to Germans.

PEOPLE SUPPORT THE MOVE

Popular Feeling Is That France Must Enforce Her Terms While She Is Strong Enough.

By EDWIN L. JAMES.

Copyright, 1920, by The New York Times Company.

Special Cable to THE NEW YORK TIMES.

PARIS, April 6.—French troops entered Frankfort and Darmstadt at 5 o'clock this morning. Four hours later these two cities, with Homburg, Hanau and Dieburg and the surrounding territory, had been occupied by the French Army of the Rhine under command of General Degoutte The newly occupied territory includes the circles of Frankfort, Darmstadt, Offenbach, Höchst, Königstein and Dieburg.

German Reichswehr troops in the territory affected withdrew before the advancing French troops and it was stated at noon today that the occupation took place without clashes.

It was stated at the French Foreign Office tonight that by sundown all work of occupation should have been completed.

At the Foreign Office it was stated at 6 o'clock that no formal statement had come from the English or Italian Governments as to France's coup. It is reported, however, that a semi-official message from London to M. Millerand this afternoon said, "Not to worry."

General Degoutte has announced that his troops will be withdrawn as soon as the German Reichswehr troops evacuate completely the neutral zone of fifty kilometers on the right bank of the Rhine as laid down in the Peace Treaty. All the new territory occupied by the French is within the fifty kilometer zone which the Germans violated by sending Reichswehr into the Ruhr Basin.

Under the terms of Treaty Articles 42, 43 and 44 the Germans are forbidden to maintain any armed forces in the neutral zones. Last August Marshal Foch granted permission which expires April 10 and General Degoutte will remain in Frankfort and Darmstadt until after that date and until Marshal Foch shall have ruled that the treaty terms have been met.

Further Action Is Contemplated.

While the present French action is limited officially to the enforcement of Articles 42, 43 and 44 of the treaty, in case the Germans do not comply with it entirely it is possible Foch will take supplementary action to enforce other terms of the treaty, especially those relating to the disarmament of Germany.

French officialdom gave the impression yesterday that Foch was pausing. He was. He was engaged in verifying the figures on the number of the German Reichswehr troops which had penetrated into the Ruhr region. His agents had reported 40,000. The Germans claimed 17,000.

The Germans issued a statement today saying that in the Ruhr basin they had 13,500 troops and in the rest of the neutral zone 3,500, making a total of 17,000. Under the August protocol they were permitted to have 17,500 troops in the neutral zone.

The French War Office issued a statement saying the Germans had twenty-six battalions, nine squadrons, twenty-three batteries, four auxiliary companies, three armored trains, one squadron of airplanes and four automobile convoys in the Ruhr region. It was said these troops totaled 38,000, thus exceeding the number permitted.

The general impression at the embassies here, other than the German, is that French figures are right and the Germans wrong.

It is the opinion here that the Reichswehr is not sincerely trying to clean up the Ruhr region. Official report says the German troops have had 129 killed, 259 wounded and 123 missing. This does not indicate heavy fighting.

At the same time, it appears the Red Workers are holding the Reichswehr advance with very mediocre forces. The workers have not been ousted from the canal north of Essen, where they have stood for thirty-six hours. One report from Berlin says awful fighting is going on, and a dispatch received the same hour says the whole Ruhr population is enthusiastic about the coming of the Reichswehr into the basin. No official attention is paid to these messages here.

One Army Corps Used.

Degoutte's troops began the march at midnight and entered Frankfort and Darmstadt simultaneously five hours later. It is stated he is using one army corps, the exact size of which is not stated. The French have half a million troops available if needed. The demobilization of the 1918 class, scheduled for the first week in April, has been indefinitely delayed.

Premier Millerand states that the Germans must pay the cost of the new occupation. In a statement this morning he said:

"Before the Chamber I made promises with regard to Germany's violating the treaty. All I desire to say is that I am fulfilling those promises."

In reply to a question as to who would pay the cost of the operation, he said: "Germany must pay, since she forced us to act."

M. Millerand last night sent to all the French Embassies throughout the world a statement to be handed to the different Governments explaining France's action. After reviewing what it regards as the hostile and unauthorized acts of Germany the statement says:

"Articles 42 and 44 constitute for France a safeguard so indispensable that the proposed Franco-Anglo-American treaty of guaranty regards as a casus foederis the eventuality where these guarantees would not suffice to assure our protection.

"The situation which has just been created by the brusque offensive of German troops in the Ruhr region obliges the French Government to undertake military measures the execution of which cannot be delayed. These measures have for their sole purpose to force Germany to respect the treaty. They are exclusively of a character of restraint and precaution."

Thus the attitude of France may be summed up by saying that she believes it is time some one forced Germany to realize that she must fulfill the treaty and that France is acting while she is stronger against the day when she may not be stronger than Germany.

General Degoutee's proclamation issued to the population of the occupied cities was written by Foch. It says:

"The Government of Berlin, giving way to the pressure of the military party, has started a brusque offensive of German troops against the working population of the basin of the Ruhr. It has thus violated one of the most imperative and most solemn of the stipulations of the Peace Treaty. In the negotiations up to today the French Government has made every effort to persuade the German Government not to take this military action, which a little wisdom would have enabled it to avoid. The troops of Reichswehr have nevertheless invaded the Ruhr Basin.

"The Government of the French Republic therefore considered itself obliged to take measures to force the German Government to respect its signature. That is why I have received the order to occupy immediately the cities of Frankfort, Homburg, Hanau, Darmstadt and Dieburg.

"In proceeding to this occupation I assure you that it implies no hostile intent toward the working population of this region. It is only to insure the execution of the treaty. It will end as soon as the troops of the Reichswehr have completely evacuated the neutral zone."

In orders posted prominently in the newly occupied territory Degoutte says:

"The French troops do not appear as conquerors, but as troops of occupation. No harm will be done to any one nor to any property, on condition that absolute good order reigns in the newly occupied territory."

Detailed orders then proclaim the state of siege, the German civil authorities are ordered to remain at their posts, movement of the population is prohibited between 9 o'clock at night and 5 in the morning, passage from the newly occupied zone to unoccupied territory is forbidden except by pass, all assemblages of more than five persons are forbidden, the newspapers are suspended, a censorship is established, all firearms must be given up except by the regular police. All infractions of rules will be tried by court-martial.

Popular Support for Occupation.

Judging from newspapers of all shades of opinion, the country is solid behind Millerand and Foch. Disregarding the calculations of the diplomats the opinion of the Frenchman on the street is simply this: Germany has 65,000,000 people and is increasing her population fast. France has 35,000,000 people and her population is not increasing. France is staggering under the burden of the last war, which calls for efforts for generations to come. The treaty protects France against a militant Germany and France, while she can, ought to see that the lid is kept on militarism in Germany.

Further than that there is an economic angle to the situation. The franc is one-third its normal value because France owes money. Germany owes France more than enough to pay every sou France owes. Germany will not pay unless she has to and if she does not France is ruined economically. Therefore, France should make Germany understand she must pay.

What man who knows what France did in the war and how dearly her victory was bought can help having some sympathy for this point of view?

Although many newspaper writers are bitter toward President Wilson for "taking sides with Germany," no responsible Government official has any complaint to make of any one of the allied or associated powers. One gets from all Government officials the calm statement that Germany is learning she cannot defy victorious France. There may be alarmist reports about a new war, but the other nations should be today disposed to take at their face value France's declarations that her action is limited.

M. Millerand's formal notification to Germany, handed to Herr Mayer, the German Chargé here, says:

"By my letter of April 2 I asked you to insist to your Government on the withdrawal of the German troops which unduly had penetrated the neutral zone fixed by Article 42 of the Treaty of Versailles.

"My request remaining without effect, I have the honor to inform you that the Commander in Chief of the army on the Rhine has received an order to occupy immediately the cities of Frankfort, Homburg, Hanau, Darmstadt and Dieburg.

"This occupation will end as soon as the German troops shall have completely evacuated the neutral zone."

Frankfort is the second city in importance in Germany. It has a population of 420,000 and is an important banking, transportation and trading centre. It was there that in 1871 was signed the treaty which took Alsace-Lorraine from the French. Darmstadt has a population of 100,000, being the capital of the Grand Duchy of Hesse. Hanau, noted as a centre of jewelry manufacture, has a population of 35,000. Homburg has 15,000 population and Dieburg is about the same size.

Much amusement was caused here by a dispatch from Berlin saying the German Government had interrupted a radio message from Moscow addressed to German Communists asking for information as to what was going on in the Rhur Basin and asking whether it was true that the Red army was in control. The reason this is funny is that for a week the German news agencies have been sending out stories about how Moscow planned the Ruhr revolt and was directing it by wireless to Essen.

PARIS, April 6 (Associated Press).—An official communication issued this evening says:

"The military operation contemplated against Frankfort and Darmstadt was begun today in the early hours. The troops of the 30th Corps took part in the operation and met with no resistance. The encircling of the two towns and the occupation of important points of the circle were completed at 11 o'clock by our cavalry, which in the afternoon occupied Hanau, previously evacuated by the German troops.

"A battalion of German Security Police was taken over in the Frankfort barracks and disarmed."

MUELLER ASSAILS 'GALLIC MILITARISM'

Says French Assertions "Are but a Flimsy Pretext for Wanton Aggression."

AIDS GERMAN SPARTACIDES

Charges a French Attempt to Destroy Germany by Seizing Gateways—Statement to Powers.

BERLIN, April 6 (Associated Press).—Chancellor Müller declared today that M. Millerand, the French Premier, at first formally consented to Germany's present military action in the Ruhr district, on the assumption that the operations would consume only two or three weeks, and alleged that, influenced by the French Generals, he had decided "to make political capital out of Germany's internal conditions." The Chancellor also asserted that the present French procedure was bound to give aid and comfort to the German Spartacides, who continue to flaunt their lawlessness wherever they have the opportunity.

"The occupation of Frankfort, Darmstadt, Hanau and other German places by the French," said the Chancellor, "is a fresh attempt of Gallic militarism on the peace of the world—peace only just restored after an era of misery. It will meet with the strongest condemnation by right thinking men and women everywhere.

"The French assertions that the German military measures in the so-called neutral zone against the lawless bands of the Ruhr constitute a violation of the Peace Treaty are but a flimsy pretext for wanton aggression.

"The material which the German Government has already published and that which is yet to appear will plainly show that our action amounts only to a temporary policing measure absolutely warranted by the complete state of anarchy prevailing there, and, far from being a violation of the treaty, was indispensable to enable Germany to live up to some of the treaty's most important provisions."

The Chancellor then made the charge that France had altered her decision, "obviously under the influence of the French Generals," and continued:

"The intentions of France, where militarism and imperialism seem again to be in the ascendency, are only too clear. By invading cities like Frankfort, Hanau and Darmstadt, which are the principal gateways between North and South Germany, France hopes to throttle the German empire and cause our political disintegration."

Herr Müller asserted that besides aiding the Spartacides the French action would certainly swell the numbers of those who declare that, since France is more than ever bent upon achieving Germany's complete annihilation, Germany will be compelled to prepare for the death struggle.

"If the allied Governments, if the decent opinion of mankind should placidly tolerate this act of French aggression," concluded the Chancellor, "then the occupation of Frankfort will mark the beginning of an era of international anarchy the like of which the world has never before witnessed."

Statement Issued to Powers.

The German note dealing with conditions in the Ruhr district, which was handed to the respective Chargés d'Affaires in Berlin, begins by stating that grave reports received of sanguinary fighting in the Rhenish-Westphalian region in the middle of March caused the German Government to request permission of the Allies to send a limited number of troops to the temporarily menaced zone. The German Government at the same time offered guarantees for the due withdrawal of these troops.

The French Government replied that it could comply only if allied troops occupied Frankfort, Hanau, Homburg, Dieburg and Darmstadt for the same period and in equal strength, as the German troops were in excess of the limit already permitted.

Setting aside the serious objections to further occupation of German territory, the German Government declared its readiness to consent to the allied troops entering the places named in the event that such German troops as were employed had not left the fifty-kilometer zone within a fixed period to be determined by the allied Governments.

It appeared from the negotiations conducted with the Allies on the subject by the German representatives, according to the note, that the allied Governments had declared they agreed in principle to this. The British Government and the French Premier made declarations to this effect, and the French Government then wanted proof that order could not be maintained in the fifty-kilometer zone without the entry of troops.

The note argues that the highly disquieting news, which had unceasingly arrived since, left no doubt that the speedy restoration of peace and order was impossible without temporary military intervention, and contends that the position was so critical that not only the welfare of the population in those regions, but the entire economic life of Germany, was seriously menaced. Communists and mobs terrorized the entire public life, made indiscriminate requisitions and plundered and threatened life and security.

The note further says that the agreements accepted by the newly-formed executive and central councils with a view to restoring law and order were useless because the insurgents who concluded them no longer had power to carry them out. The German Government is of the opinion that it proved to the allied Governments that the systematic restoration of law and order by the troops could not be delayed a single hour.

"The German Government," adds the note, "is responsible for the lives and liberties of its countrymen. It, therefore, believes that it should no longer await the formal consent of the allied Governments to the entry of German troops, nor further retard the advance of the troops.

"This is not an action against the working population, whose representatives have, on the contrary, urgently begged help, but a measure to combat the anarchical elements. The German Government does not doubt that the allied Governments in these circumstances and having regard for the position in which Germany finds herself will give their consent, which the German Government hereby requests.

"It repeats most emphatically its previous offer to give every conceivable guarantee for the immediate withdrawal of the troops after the restoration of order. It would especially be prepared to agree to the dispatch of an inter-allied commission, which could convince itself on the spot up to what date the presence of troops is justified by the situation.

"The German Government hopes that the Allied Governments will not fail to recognize that Germany is forced [to take this action] by a situation imperatively demanding intervention in districts under its jurisdiction and in which every hour of delay may involve irreparable disaster. It also considers that it is not acting contrary to the spirit of the Peace Treaty, whose stipulations have the purpose of promoting the peace of the world and are surely not opposed to a temporary measure of protection, which has no aggressive tendencies.

"The German Government continues firmly resolved loyally to respect its engagements, but for this purpose the speedy restoration of a state of authority is required in a region where law and order are fundamental and antecedent to conditions for the execution of the most important stipulations of the Peace Treaty."

The French action in sending troops to the Ruhr district came as a complete surprise, according to German official circles, as it had been hoped that the manner in which the Government troops were executing police duties in that region would convince the Entente that the Government was not contemplating violation of the Peace Treaty.

An official communication says that the attitude of the other allied Governments toward French occupation is not known, as Germany only received a note from France on the matter.

"The German Government will most energetically protest against this measure, which renders all possibility of establishing a modus vivendi between France and Germany hopeless," says the communiqué, "and can only strengthen those elements in Germany which are entirely opposed to the execution of the Peace Treaty.

"We hope, however, that the rapid and smooth progress of the measures taken in the Ruhr region will shorten the martyrdom of the occupied towns. But there can be no room for doubt that the French action, which is justified by no real interest and which is contrary even to French interests, again endangers the Republic and sets us months back in the establishment of orderly conditions."

WITHDREW OUR SUPPORT.

American Representative at Coblenz Gave Notice Several Days Ago.

COBLENZ, April 6 (Associated Press).—It was learned today at the office of Pierpont B. Noyes, American Rhineland Commissioner and representative of the State Department in the American occupied area, that several days ago Mr. Noyes formally disassociated himself from any action the High Commission might take, involving it directly or indirectly in a possible French advance into unoccupied territory.

It was also stated at the office that Mr. Noyes had notified Washington of his action.

Special to The New York Times.

WASHINGTON, April 6.—The American Government will not express any opinion with regard to the action of France in the occupation of Frankfort, Darmstadt, Homburg and Hanau until after there has been opportunity to clear up a confusion which at present exists concerning the understanding of the facts which have dictated the French course.

While it is understood that the attitude of Italy and Great Britain, with that of the United States, remains unchanged in the opinion that the request of the German Government that German troops be permitted to enter the Ruhr district to restore order was legitimate and did not constitute a military menace to France warranting the occupation of more German territory by the Allies, it was said today that there exists a confusion with regard to the facts in the case, which must be clarified before further judgment can fairly be made.

While the Allies, with the exception of France, considered the German request as legitimate, the feeling exists that the Germans have injured their cause by sending into the Ruhr district a military force vastly in excess of the number actually needed to accomplish the purposes for which their permission to enter the neutral zone was made.

BERLIN SURPRISED; FEELING IS BITTER

Continued from Page 1, Column 2.

their announced intention to seek French protection should be approved.

The women of the poorest Berlin districts are especially enthused over the French action, having been told by unscrupulous agitators that if the French were in authority the hoardings of the rich, which the present Government has not dared to touch, would be divided among them.

The Lokal-Anzeiger publishes an interview with the modern Robin Hood, Hölz, of the Vogtland, who condemns the Government's police operation in the Ruhr district in the severest terms, praising French interference and says:

"If the Government should dare to send troops to the Vogtland I shall declare a most ruthless general strike and if necessary burn down the private mansions and public buildings. As in the Ruhr district, so in Saxony it is necessary to destroy in order to reconstruct."

"I am laughing at the price of 30,000 marks the Government has put on my head," Hölz told a large open air meeting yesterday. "Who among you would earn that money? We laugh at the Berlin Government that will soon crumble under French fists unless it ceases at once to persecute the people of Saxony and the Ruhr district."

Hölz then forbade his followers to call him Mister or Mister President, as there were no Misters and Presidents among free people, but only comrades.

Radical Organ Blames Reactionaries.

The Freiheit this afternoon puts the blame for the occupation on the reactionary bureaucrats of the Foreign Office who had informed Chancellor Müller incorrectly that the French Government had given up objection to the German expedition to the neutral district, hoping thus to entangle the German republic in grave difficulties, paving the way for another and more successful reactionary "putsch."

The Freiheit still believes the restoration of order should have been entirely left to the armed workmen and urges immediate withdrawal of the troops, threatening otherwise that the Red army would be justified in seeking French protection.

FRENCH MEET NO OPPOSITION

By WALTER DURANTY.

Continued from Page 1, Column 1.

commanded by machine guns and auto cannon. Guns have been placed also at many strategic points outside the city, so that it is entirely in the power of the invading troops.

For every eventuality the French are prepared and vigilant. The operation, which was directed by Marshal Foch from Paris, was prepared at Mayence by General Degoutte, commander in chief of the Rhine army, and executed by General de Metz, commander of the force of occupation. The troops engaged belong to the Thirty-seventh Division, and those which occupy Frankfort are of the Third Algerian Regiment.

Many Germans who have watched the proceedings today seem to have been struck by the similarity of the whole business to their own operations on entering the towns of North France and Belgium in the early days of the war. The only remark which may be described as hostile came from an ex-soldier who after reading General Degutte's proclamation, ejaculated the German equivalent of "the same old junk."

Several airplanes have been flying over the city and the surrounding country during the day, and last night during the advance they were used as advance scouts. With colored lights they signaled to the advancing troops that no opposition was to be met.

Beyond Frankfort and in the other four occupied towns the procedure has been similar to that observed here. Homburg, a pleasant watering place, formerly patronized by the Kaiser, was occupied during the morning, and the troops pushed forward toward Hanau and Dieburg on the outskirts of the fifty-kilometer line.

At none of these places has any opposition been reported, and it seems that the German population is going to take the French occupation with the same philosophic calm as they did on the left bank in 1918.

It is understood that M. Tiraud, Chairman of the Interallied Rhineland Commission, will reach here tomorrow to consider the problems arising out of the situation.

FRANKFORT, April 6 (Associated Press).—After the entry of the French troops, the French Commander received the German authorities, and, after outlining to them the reason for occupation, told them he counted on them to maintain order.

Notwithstanding the proclamation of martial law, several newspapers made their appearance. They were not molested.

After being disarmed, the German Security police were interned in the Greisheim camp as prisoners of war.

A Few Shots at North Frankfort.

MAYENCE, April 6.—The only incident in the occupation of North Frankfort by the French consisted of a few shots fired. According to reports by aviators German gun detachments fired two or three shells on a French cavalry patrol before which detachments of the Reichswehr and the Security Police were retiring. The latter, although knowing yesterday that occupation had been decided on, refused to believe that it would be carried out, one of the officers saying that the British would not let the French come in.

At Darmstadt the reception of the French troops was almost cordial, and the population at Frankfort was inclined to be friendly to the French.

BRITISH VIEW ADVANCE WITH SOME MISGIVING

Press Generally Voices the Opinion That the Nation Must Stand by France.

Special Cable to THE NEW YORK TIMES.

LONDON, April 7.—A good deal of misgiving is shown here at the French occupation of Frankfort. Coming as it does at the close of the Easter holidays, when for five days London was without any official news, there is little information as to the steps that led up to it, but it appears clear that England has been acting as a moderating force and has been slow to admit the necessity of drastic action.

Inquiries in well-informed quarters show that there is good ground for believing that the trouble in the Ruhr Valley is settling itself and that reports of extensive sabotage are without foundation. There would, in fact, have been a disposition here to let Germany settle her own troubles and to turn a blind eye to any technical breach of the treaty she might commit in so doing, but now the British Government is confronted with a fait accompli. France has acted, and however clear may be the impression that her policy betrays undue nervousness and her action is premature, the cardinal feature of the situation is that the two countries must act together.

The Westminster Gazette in discussing the matter emphasizes the fact that France has acted alone and says:

"Frankly, we dislike this separate action, both on its own merits and because, whether justified or not, it signalizes the failure of the Allies jointly to solve a problem which is likely to arise in many forms before Europe settles down."

Nevertheless Great Britain is certain in any diplomatic representations she makes not to emphasize this point too much and to be very careful not to offend French susceptibilities, for there have been recently too many attacks in the Paris press on British disinterestedness to be pleasant and there are in the Near and Middle East problems and too many opportunities for differences between the two countries for England to desire to show any backwardness in supporting France on this question.

There is, moreover, a clear recognition here of the peculiar interest France has on account of her geographical position in checking any militaristic revival in Germany, and two such divers authorities as The London Times and the Socialistic Daily Herald agree for once in declaring that the Ruhr Valley disorder is being exploited in Germany in the interests of the old junker faction.

Some apprehension is expressed by The Evening Standard as to the effect the French advance will have on Germany, and the suggestion is made that it may either lead to the fall of the Berlin Government or may "so crystallize the warring elements in Germany as to create the most serious menace to France since the signing of the armistice."

The Westminster Gazette sees danger of the forward move leading to unwelcome additional commitments and expresses the hope that "it is not too late to settle the Ruhr question in a more sensible manner. Let Germans withdraw the Reichswehr from the Ruhr and on their withdrawal let the French retire from Frankfort and Darmstadt. If force is needed to keep order in Ruhr let it be an allied force, or let the allied contingent be joined to the German force as a guarantee that the latter is doing what it professes to be doing and no more."

Meanwhile, complete reticence is shown as to the policy the British Government will assume and inquiries in official quarters produce nothing but assurances that the matter can be easily handled by diplomacy and the Council of Ambassadors will soon straighten it out.

The Daily Telegraph says:

"To condone what has now been done in the Ruhr district would be merely to advertise that the enforcement of the treaty is not the firm requirement of allied policy. This is the substance of the French attitude, and we are bound to say that it is in our opinion justified, but it has been made sufficiently clear that the Allies of France do not go all the way with her in the policy which she has felt it necessary to initiate. Where so much is obscure and the conflict of evidence so marked there has been reluctance to support an action so decisive as that of the French Government.

"To speak of disagreement would be an exaggeration, but unless we are misinformed our own Government, for example, would have preferred to take the German plea at its face value and defer action until plainer evidence of bad faith was forthcoming. As for the United States Government, it lost no time in making what is described as a vigorous protest against the French action. But the United States is in the unique position of being still at war with Germany and its Government's opinion as to the right method of securing the observance of the peace treaty will not, we are afraid, be felt by the French to be better than their own. So far as British opinion is concerned, we are convinced that it is more nearly unanimous in approving French action—strictly limited as it is by the French Government's definite pledges—than upon almost any other public question of the hour."

The Daily Mail says today:

"The Germans have no excuse. Had their conduct been tolerated they would have proceeded to fresh violations of the treaty and more tricks. As it is, they now discover that the Allies cannot safely be defied.

"British public feeling warmly supports the French action, regarding the alliance with France as the sheet anchor of British foreign policy. Millerand's confidence that 'all will end well' is thoroughly justified, as this country would never pardon a Government which quarreled with our faithful comrade in war."

The Morning Post says:

"There cannot be a shadow of doubt that the advance of General von Watter's force into the neutral zone was a deliberate essay to test the practical value of the treaty. Had the provocation been overlooked it would have been taken throughout Germany as a signal that there was nothing in the treaty that could not safely be disregarded and in due time set aside."

Supporting France's action, The Morning Post continues: "If our own frontier ran coterminously with that of Germany and our own interests were as deeply involved in the integrity of the Ruhr Valley, we could wish for nothing better than that our Government and people might show the same coolness and moderation in a like emergency. We do not know what induced the Germans to choose this time and method for trying the strength of the treaty, but it is probable that in all such tentatives the main prospect of success lies in the hope of sowing differences in the Allies' ranks.

THE largest lobby in the world—it is four hundred feet long—is indicative of the size of the Wardman Park Hotel. The lobby's pleasant restfulness is equally indicative of the luxurious comfort of the entire Hotel.

HARRY WARDMAN, President — ELMER DYER, Manager

Wardman Park Hotel
Connecticut Avenue and Woodley Road
WASHINGTON, D.C.

BORDEN MILK SHOWS GAIN FOR THE YEAR

$17.81 a Share Available for Common Dividend, Against 5-Year Average of $14.72.

GROSS SALES $122,284,195

Company, in Its First Statement of Earnings, Reports a Net Income of $4,284,602.

The Borden Company, which controls Borden Farm Products, Inc., yesterday issued the first earnings statement that has been put out since the organization of the company in 1857. It shows that last year the gross sales amounted to $122,284,195 and that the net income available for dividends, after providing for interest and estimated Federal taxes, was $4,284,602. This represents 3½ per cent. profit on the gross turnover. After preferred dividends the amount available for the common stock was $17.81 a share, as compared with an average of $14.72 a share for the common during the last five years.

The change in policy regarding the issuing of an earnings statement is said to be due to the increasing participation in the ownership of the company by the investment public. Henceforth the Directors have decided to issue annual financial statements to shareholders.

The chief items of the income account are shown in the following table:

Gross sales	$122,284,195
*Net operating profit	5,290,079
Interest	290,160
Federal taxes, estimated	724,317
Net income	4,284,602
Dividends	2,186,679
Surplus	2,095,923
Profit and loss surplus	6,856,051

*After deducting all operating charges, including depreciation, insurance and property taxes.

The balance sheet shows that plant and equipment are valued at $21,961,530. Among the assets are $2,186,840 in cash and $907,027 in Liberty bonds. Finished goods are valued at $7,968,890, raw materials and supplies at $6,496,585 and trade marks, patents and good-will are placed at $5,960,490. The report indicates that current assets at the close of the year amounted to $2.42 for every dollar of current liabilities.

With regard to operations, President Milburn states that the fresh milk business of the company, conducted by one of its subsidiaries, has been subjected to trying conditions which have contributed to unsatisfactory results in that branch.

In a general survey of conditions Mr. Milburn has this to say of the milk business:

"The needs of the allied armies and the civilian population of Europe during the war period made necessary a large expansion in the production of canned milks, most of which, because of the war devastation, was developed in this country. While final statistics are not yet available, the indicated total production of canned milks in the United States by all manufacturers was 150 per cent. greater in 1919 than in 1914. It is obvious that domestic consumption cannot immediately absorb such increased productive capacity. Naturally manufacturers are endeavoring to increase their domestic distribution and find profitable outlet in export markets."

DENIKIN RESIGNS; HIS CHIEF AID SLIAN

Wrangel to Take Command of the Anti-Bolshevist Forces in Crimea.

CONSTANTINOPLE, April 5 (Associated Press).—General Wrangel, commander of the volunteer army of Russia, has been appointed by the anti-Bolshevist leaders to relieve General Denikin as commander of the anti-Bolshevist forces in the south of Russia.

Denikin's former Chief of Staff, General Romanovsky, who had resigned, was murdered tonight in the Russian Embassy here shortly after his arrival in Constantinople. There is no clue to the murderers. General Mokrov has succeeded him. General Ichilling has resigned as commander of the Crimean troops.

General Wrangel is of Norwegian blood and is such a forceful character that the Russians fighting against the Reds are said to believe he can reorganize the shattered volunteer and Cossack forces better than the Generals who participated at Odessa and Novorossisk, where the volunteers showed no desire to fight.

Volunteer troops are to occupy Simferopol and Sebastopol. General Alexieff's division is to occupy Kertch. Don and Kuban Cossacks are at Eupatoria, on the western coast of the Crimea.

The Bolsheviki are not yet making any headway in the Crimea. In the Caucasus they are advancing rapidly toward Azerbaijan and Georgia. From Petrovsk on the Caspian Sea they have reached Derbent on the Baku Railroad. They also are moving speedily along the railroad from Armavir to Tuapie, the next important port on the Black Sea south of Novorossisk. The Don and Kuban Cossacks fighting in that section are being forced into Tauple, from which place it is probable that the women and children will be evacuated to Theodosia. The Bolsheviki are only about thirty miles from Tuapie.

BONWIT TELLER & CO.

The Specialty Shop of Originations

FIFTH AVENUE AT 38TH STREET

ADVANCE ANNOUNCEMENT

A Special Purchase of

WOMEN'S HIGH CLASS DAY & EVENING DRESSES

At Much Below Regular Prices

WILL BE PLACED ON SALE THURSDAY, APRIL 8TH

See Complete Details in Tonight's Evening Newspapers

Store Closes at 5 P. M.

Lord & Taylor

38th Street —FIFTH AVENUE— 39th Street

Three Uncommonly Interesting Items in

Woolen Fabrics for Spring

All Wool Tricotine
$4.88 yard

Appropriate weight for capes, dresses and suits; navy blue; 54 inches wide.

Broadcloths
$4.68 yard

Spring weight, high lustre fabric in a selection of wanted street shades, including navy blue and black; 50 inches wide, and shrunk.

Uncrushable Linens
$1.58 yard

Uncrushable Linens for suits and dresses in Spring colors; ivory and white; 36 inches wide.

Second Floor

An Event of Exceptional Importance

Silk Tricolette and Poullette

Very Heavy Weight of First Quality

Striped and Banded Novelty Weaves—the most popular fabrics of the season—

Offered Today at
$4.35
yard

Overseas Blue Pink
Harvard Blue Jade
Burnt Orange Silver
African Brown Coral
Walnut Navy
Emerald Taupe
Bronze Apricot
Also Black and White

Ground Floor

SILVER SERVICE EXHIBITION
For Royalty in India
Complete equipment of 1000 pieces, also porcelain and crystal ware for
HIS HIGHNESS THE MAHARAJAH of BARWANI, INDIA
Design of the Francis I period
EXHIBITION APRIL 5th to 12th
FIFTH AVE. AT 47th ST.
REED & BARTON
ESTABLISHED 1824
THEODORE B. STARR, INC.
ESTABLISHED 1862

DECORATING YOUR HOME

HOME furnishing — the desirable kind — constitutes a union of beauty and utility.

To give practical aid to the aspiring home artist, the authors have considered the different parts of the house in turn, suggesting the appropriate furnishings and decorations for each.

INTERIOR DECORATION FOR MODERN NEEDS
AGNES FOSTER WRIGHT
$2.69

HOME FURNISHING
Practical and Artistic.
ALICE M. KELLOGG
$2.24

Macy's—Book Dept., Main Floor, 35th St., Rear.
Macy's
Herald Square New York

AMERICAN RED CROSS
NEW YORK COUNTY CHAPTER
Announces
thru its
HEALTH SERVICE
A BUREAU of
PUBLIC HEALTH INFORMATION
Chapter Headquarters
119 WEST 40th STREET
Telephone Bryant 9860
open from
Nine to Five Daily

THIS bureau is designed to serve as a clearing house for all public health agencies. Information given in regard to all phases of general Public Health activity. No *personal medical advice.* All information is free.

A young lawyer, 31, Harvard College and Law School graduate, with exceptional experience in corporation law and accounting, and a recognized authority on Federal and State taxation, is open for business or banking engagement on or after June 1st in an executive or advisory capacity. Minimum salary $15,000. H 358 Times.

MULTIGRAPHING
Superior Multigraph Letter Co.,
120 E. 40th St. Tel. Murray Hill 5682
MIMEOGRAPHING

ENRIGHT TO RESIGN, SAYS HIGH OFFICIAL

Continued from Page 1, Column 4.

erned economically, businesslike and decently, and under his instructions I am now and for some time have been engaged in the investigation of police conditions in the City of New York, particularly as to vice and graft, with a view to holding the police and other officials who may be responsible for any violation of law.

"From the press of yesterday and today, it appears that you, Sir, in a 'make-up,' and accompanied by two young men, 'competent helpers,' who, as you say, 'knew the ropes' and 'gave the double wink,' had visited certain dance halls and restaurants in the Fourth Police Inspection District, of which Inspector Henry is the commander, and are alleged to have found dancers indulging in the 'Hootchie-Kootchie,' the 'Shimmy-shake' and the 'Cheek-to-Cheek' dances and other questionable practices.

"I am forced to confess my ignorance of these dances, but am willing to be informed about them. However, if you found them objectionable and found other conditions to condemn, that is enough for me, and justifies my making a thorough investigation into the matter.

"May I not call upon you to assist me in this work, and therefore suggest that you kindly call at my office with the young men who accompanied you on these investigating tours and give me such information as you may have concerning the morals and vices of the community?"

Dr. Straton said yesterday that Peter's restaurant, the place exposed by him on Sunday night and raided over the head of Inspector Dominick Henry on Monday night, was not the worst of the places he had visited.

"It was one of the worst," said Dr. Straton, "but there were one or two others where conditions were even more shocking."

Inspector McDonald of the Headquarters Squad, under whose authority the raid on Peter's was made, is one of the police officials who is held in high esteem at the District Attorney's office.

Henry Breaks Silence.

Police Inspector Henry, who has been persistently silent in the face of a variety of charges since he made his sensational affidavits ten days ago, broke his silence after the charges of Dr. Straton and the raid on Peter's Restaurant. His statement follows:

"The enforcement of the Eighteenth Amendment is entirely under the jurisdiction and control of the Federal authorities. The Police Department only steps in when requested to do so by the Federal authorities. I make this explanation so that the public may know that the enforcement of the liquor tax law no longer is up to the Police Department."

Inspector Henry was asked if he had any comment to make on the raid on Peter's Restaurant by Inspector McDonald's Special Service Squad on Monday night. He answered:

"'I had three of my men observing conditions in Peter's Restaurant at the same time that Inspector McDonald's men were there. Inspector McDonald's men made the arrest because they were fortunate enough to have been served first. I have also under observation Healey's Restaurant, St. Nicholas Dance Hall and the other places mentioned by Dr. Straton in his sermon on Sunday night. I have yet to get one report against these places. They are visited by a mixed class, but are well managed and controlled. Nightly they are patronized by between 4,000 and 5,000 persons. In a big city such as New York, when so great a number congregate in one place during a short period of time, it is certain to be made up of persons representing all classes in the city.

"'As to the "undress" of the ladies visiting these place I have nothing to say. I know nothing about these supposed "getters" to which Dr. Straton refers. Maybe he does, and if so it is his duty as a good citizen to lay such facts as he may have before the Grand Jury.'"

Resorts Warned, She Declared.

Mrs. Ellen O'Grady, Fifth Deputy Police Commissioner, admitted in an interview that she was not satisfied with conditions in dance halls and said that the news that detectives were headed toward given resorts seemed to travel with mysterious speed, with the result that such places were generally conducted in a model manner when detectives were present.

"I have twenty women detectives and eight matrons," Mrs. O'Grady said. "Three months ago my department made an investigation and I came to the conclusion that there was much to be improved in some of them."

Mrs. O'Grady said that immodest dancing was extremely difficult to prove, no matter how shocking it might appear to the immediate witness.

$7,500 FOR TOWN HALL FUND

J. P. Day Has Doors Locked at Economic Club Meeting.

More than 1,000 persons who attended the fifty-second annual dinner of the Economi Club of New York at the Hotel Astor last night were thrown into consternation when Joseph P. Day, real estate operator, who had succeeded in raising $7,500 by calling for subscriptions first at $5,000 and finally at $250, asserted that the door swere locked, and then made a motion that all those present should subscribe $100 each toward the fund for constructing the New York Town Meeting Hall in West Forty-third Street. The hall is to be the home of the Economic Club and the League for Political Education. A motion was finally adopted which made it voluntary for the members to subscribe $100 or any other amount within their means.

Frank I. Cobb, editor of The New York World, and Glenn Frank, associate editor of The Century Magazine, speaking to the subject of the evening, "Free Speech, Its Value and Perils," were agreed in the belief that one of the worst perils of free speech lay in movements toward repression. Job E. Hedges, the last speaker, approved the ousting of the Socialists from the New York Legislature.

THIS WEEK
EXHIBITION OF UNUSUAL PORTRAITS EXECUTED IN BICHROMATE, OILS AND CARBON.
Bachrach
PHOTOGRAPHS of DISTINCTION
507 FIFTH AVENUE.

THE MONEY SITUATION.

That deflation may compel higher rates on Government loans shown in an article in The Annalist this week. Published by The New York Times Company: 10 cents at news stands, $5 a year by mail.—Advt.

Keeps Them Quiet

No grinding, squeaking, grumbling gears when you're using Dixon's. It's the one lubricant you can depend on to keep them quiet.

Dixon's obliterates the roughness that exists on all gear and bearing surfaces. It works into those tiny depressions and builds up a smooth, oily veneer that successfully wards off friction.

Dixon's 677 is unequalled for transmission and differential. Also try Dixon's famous Cup Grease and other Dixon lubricants. All in handy red cans.

DIXON'S Gear LUBRICANT

With your transmission and differential runing in Dixon's, you can rest assured your gears are friction-free. For Dixon's doesn't 'squeeze out" under pressure. Nor is it affected by heat or cold like plain oil and grease.

Year around it means smoother, sweeter action—less noise—more power,—and it helps keep down gas and repair bills.

Try it and see. Your dealer has it.

JOSEPH DIXON CRUCIBLE COMPANY
Established 1827 Jersey City, New Jersey

HOOVER! HOOVER!

To Hoover Supporters for the Republican Nomination

We know there is a tremendous Hoover following in Greater New York. We cannot prove it without locating your name and address. We have not the funds to reach you personally. It is most important that you mail us your name and address and urge all Hoover supporters to do likewise.

HOOVER REPUBLICAN CLUB OF GREATER NEW YORK, Room 167, Manhattan Hotel, N. Y.

Announcement

CERTAIN unscrupulous houses have been in the habit of showing fictitious Callot Models made up for the purpose of selling their inferior goods (even using copies of our Models). This is, therefore, to make public the fact that only the undermentioned firms are in possession of our Models, and that our clients will be unable to purchase them from any other firms in the United States.

New York	Manteaux.	Robes.	Jaquettes.	Blouses.
Henri Bendel, Inc.	11	75	12	1
Maginnis & Thomas	—	19	—	—
Lichtenstein Millinery Co.	2	15	—	—
L. P. Hollander & Co.	2	12	1	—
Mme. L. Thurn	—	12	1	—
A. Beller & Co.	7	3	—	—
Lefcourt & Brenner	—	10	—	—
Bergdorf & Goodman Co.	—	9	—	—
Bonwit Teller & Co.	—	9	—	—
John Wanamaker	—	9	—	—
Best & Co.	5	3	—	—
J. M. Giddings & Co.	—	8	—	—
Wm. Th. Hardy	—	8	—	—
B. Altman & Co.	1	6	1	—
Franklin Simon & Co.	3	4	—	—
T. M. & J. M. Fox	1	6	—	—
Gimbel Bros.	1	6	—	—
M. Tappe, Inc.	—	6	—	1
Jacques Kraseur	—	6	—	—
Hickson, Inc.	—	5	—	—
Amsterdam & Sachs	4	—	—	—
L. D. Greenfield & Co.	4	—	—	—
Rothstein & Pitofsky	1	3	—	—
Pistchal Charles & Heller, Inc.	1	2	1	—
Charles & Ray	—	3	—	—
Faber & Hein	—	3	—	—
Lord & Taylor	—	3	—	—
Ed. L. Mayer, Inc.	—	3	—	—
Kurzman	—	3	—	—
A. Jackel & Co.	2	—	—	—

	Manteaux.	Jaquettes.	Blouses.	Robes.
H. Jackel & Sons	2	—	—	—
Margaret Pursell	—	2	—	—
Revillon Freres	2	—	—	—
Rohn & Rienzo	—	2	—	—
Shulof & Co.	—	2	—	—
Mme. Jacqueline	—	1	—	—
Julius Klugman Sons	1	—	—	—
Louise & Co.	—	1	—	—
Max Cohen	—	1	—	—
Misses MacVeady	—	1	—	—
Boston				
Ruby	1	6	1	—
Driscoll	—	2	—	—
Wm. Filene's Sons Co.	—	2	—	—
Chicago				
Carson, Pirie, Scott & Co.	1	3	1	—
Marshall Field & Co.	—	4	—	—
Mme. Marguerite	—	1	—	—
Cleveland				
The H. Black Co.	2	1	—	—
New Haven				
Strouse Adler & Co.	—	1	—	—
Philadelphia				
Gimbel Bros.	—	4	—	—
Fitz Patrick	—	2	—	—
Lillie	—	2	—	—
Ralston Morisson	—	1	—	—
Pittsburgh				
Joseph Horn & Co.	2	1	—	—

Each Genuine Model of the Maison Callot Soeurs, Robes, Manteaux, Lingerie, transferred to 9, Avenue Matignon, from 24, Rue Taitbout, Paris, has the New Yellow Woven Waistband, as follows:

ETÉ 1920
Callot Sœurs PARIS
NOUVELLE MARQUE DÉPOSÉE

FRANKLIN SIMON BOYS' SHOPS
FIFTH FLOOR

WEARMOOR
All-Wool Topcoats for BOYS
of 10 to 18 years
$36 to $50

WEARMOOR *in the Label*
More Wear in the Topcoat

Reinforced where the strain is, braced in the blades, and anchored fast in every gusset and seam, these Wear moor Topcoats have a longer lease of life than any topcoats ever tailored.

Full and half-belted models, with Raglan or plain inset sleeves, Wearmoored in plain or herringbone tweeds, cheviots, and velours, in gray, brown, and heather color schemes.

All-wool, of course—WEARMOOR MEANS THAT, TOO!

BOYS' SUITS $27.50 to $55.00

Franklin Simon & Co.
Fifth Avenue, 37th and 38th Streets
Boy's and Children's Haircutting Shop—Fifth Floor

Macy's Macy's

Spring Suits for Chauffeurs
$42.50

The ready acceptance of this suit by the public during the opening days of the season is a splendid indication of its merit. Comparison with chauffeurs' suits shown elsewhere will only emphasize the substantial value we are now offering.

Overcoats to match $47.50
Caps to top the outfit 3.49

Macy's—Fifth Floor, Front.

R. H. Macy & Co.
HERALD SQUARE Inc. NEW YORK

Macy's Macy's

EXHIBITIONS & SALES AT THE
ANDERSON GALLERIES
PARK AVENUE & 59TH STREET, NEW YORK

OPENING SALE THIS AFTERNOON AT 2:30
AN IMPORTANT COLLECTION OF
ANCIENT CHINESE ART
TO BE SOLD BY ORDER OF
EDWARD G. GETZ
WHOSE BUILDING AT 14 EAST 45th STREET IS TO BE TORN DOWN
¶ *To be sold Wednesday, Thursday, Friday, Saturday afternoons, April 7, 8, 9, 10, at 2:30 o'clock.*

SALE TOMORROW NIGHT AT 8:15
VALUABLE PAINTINGS
AND TWO IMPORTANT TAPESTRIES
COLLECTED BY
MR. C. F. DIETERICH
963 FIFTH AVENUE
¶ *To be sold Thursday, Friday evenings, April 8, 9, at 8:15 o'clock.*

SALES CONDUCTED BY MR. FREDERICK A. CHAPMAN

Lawyers Title and Trust Company
160 Broadway, N. Y.
44 Court St., Brooklyn.
Transacts all Trust Company Business

OUTFLOW OF GOLD AND SILVER.

The depletion of our supply of gold and silver is alarming, resulting in a domestic credit stringency. Where the metal has gone and why shown in a clear review of the situation in The Annalist this week. Ten cents a copy at news stands; $5.00 a year by mail. —Advt.

During Fifth Ave. Week Special Exhibit of Period Fashions.
RUSSEKS
FIFTH AVENUE
Between 34th and 35th Streets

We Introduce Another Youthful TOP-WRAP of Sumptuously Soft and Rich EVORA
$75

Prestige & Supremacy

WITH A DARING DISREGARD OF THE COMMONPLACE, THE MODES BY RUSSEKS ARE SUPREME IN THEIR AUTHENTICITY. THEY OWE THEIR CREATION TO THE INDIVIDUAL INITIATIVE OF RUSSEK DESIGNERS, NOT TO THE WHIMS OF THE MYTHICAL "COUTURIERS." THEY ARE ORIGINAL IN IDEAS, AND ARE CREATED SOLELY TO SATISFY A PUBLIC THAT DEMANDS PRACTICAL STYLES OF DISTINCTIVE ORIGIN, PRICED WITHIN REASON, AND WITHOUT THE HIGH COST THAT IS IMMEDIATELY ASSOCIATED WITH EXCLUSIVE AND INDIVIDUAL MODELS.

FRANKLIN SIMON MEN'S SHOPS
2 to 8 WEST 38th STREET

A Man's Double-Breasted English Camel Hair Polo Cloth Coat
$110

Only coat of the kind at the price!

It is the genuine, imported English Golden Fleece Camel-Hair Polo Cloth, the finest in the world, bar none! Hand-tailored in a loose double-breasted model, half or full belted, its four patch pockets double-stitched, its shoulder blades flashed with silk, its seams piped to match, and its lines as true as a polo mallet that connects!

Limited number only!

Franklin Simon & Co
FIFTH AVENUE

Phone 6900 Greeley and we will call for your Fur Overcoat and put it in cold storage.

"BOILED COAL"

Coffee was first drunk in Abyssinia.

It was called "boiled coal" because at that time it was roasted black.

Later, the Koran condemned the use of the "coal", and the brown roast came into favor.

It is the brown roast that is so popular today—375 tons a year are used in the CHILDS restaurants alone.

Golden brown and mellow, with an aroma so enticing that it frequently calls for another cup—CHILDS coffee.

Childs

1368—*Flower Vase $3.50 to $50.*

FOR the flowers that bloom in the spring there is no better setting than an Ovington flower holder. At Ovington's, a wide variety of shapes and colors are marshalled in their spring array.

OVINGTON'S
"The Gift Shop of Fifth Avenue"
314 Fifth Ave. nr. 32d St.

"Certified Thoughts"

"figures don't lie—nevertheless, get upright figures first."

Nathan Sandler, Certified Public Accountant — Julius Kelodin, Formerly Chief of Claims, U.S. Int. Rev.

Certified Service Co.
AUDITS INCOME TAXES SYSTEMS
200 5th AVE. Phone-4109 Gramercy
Philadelphia — Washington

UNITED STATES EXPORTS LESS.

Canada's exports to the United States have increased, while exports of this country to the Dominion have fallen off. The Ottawa correspondent of The Annalist discusses these points in the current number. Published by The New York Times Company: 10 cents at news stands, $5 a year by mail.—Advt.

WOMEN FLY OVER BRITISH EMBASSY

Continued from Page 1, Column 5.

claims in Paris in 1918, has been retained as their counsel.

The British Embassy has made no complaints o fthe picketing to the State Department.

Leaders of the women refused tonight to divulge the plans for tomorrow. They stated no bail would be offered for the women under arrest.

BELFAST'S SHOW GUNS REMOVED BY POLICE

Bitter Feeling Grows Throughout Ireland—Court Penalizes "Republican" Bonds Subscriber.

BELFAST, April 6.—The police visited the Belfast Museum today and removed the trench mortars, machine guns and other war trophies on exhibition there.

DUBLIN, April 6.—Subscribing to the Sinn Fein loan in Ireland is an offense against the law, according to a ruling of two Magistrates in County Wexford, who in a recent case held that such action was an "attempt to overturn the King's Government."

A wealthy farmer who had bought Irish republic bonds worth £25 was brought into court and, as he refused to give bail for good behavior, was sent to jail for three months.

Some Catholic Bishops have subscribed for these bonds, but they have done so by sending their money to America.

Opposition to the Government never has been so general throughout Ireland as it is today. Some critics protest against the severity of the military regime, but their attacks are met by demands from others, who assert that the steps taken have not been sufficiently drastic, and that measures intended to be coercive have failed of their object.

The bitterness of feeling dividing the people of Ireland into two main sections extends even to learned societies, the Royal Irish Academy, the most learned body in Ireland, having just refused to readmit Professor John MacNeill to its membership. He was formerly a member, and the society published in its transactions many of his contributions to the study of early Irish history, in which he is an acknowledged expert.

After the rebellion of 1916 he was expelled on being sentenced to twenty years' penal servitude. He was long since released from prison and restored to his professorship in the National University of Ireland. His friends thought he should get back to the Royal Irish Academy, but his readmission was contested and defeated.

ROME, April 6.—The Vatican authorities state positively that, contrary to recent reports, Pope Benedict will not allude to the Irish question on the occasion of the beatification of Oliver Plunkett, Primate of Ireland in the seventeenth century.

SINN FEINERS RIOT IN MOUNTJOY PRISON

Offenders Manacled with Hands Behind Their Backs—Many on Hunger Strike.

Copyright, 1920, by The New York Times Company

Special Cable to THE NEW YORK TIMES.

DUBLIN, April 6.—Eighty prisoners in Mountjoy prison, including some in the hospital, have refused food since Sunday night. Some of them are said to have been under arrest for six weeks without any charge having been preferred against them, while others who were convicted under the Defence of the Realm act are demanding treatment as political offenders.

Hunger strikes have been frequent in the prison, and a few of the prisoners have already participated in five, and are still weak from their previous experiences.

For two or three nights before they decided upon a policy of passive rather than active protest the prisoners were responsible for several violent scenes in the prison, causing damage computed at £600. Partitions more than a foot in thickness between the cells were broken through and the men roamed noisily about the corridors. Guards and sentries were increased and a machine gun was trained on the hospital windows. The most troublesome of the prisoners were placed in irons, with their hands manacled behind their backs, but then still continued to create an uproar. The manacles were removed so that they might attend mass on Sunday, but they were replaced afterward, but the men are still in handcuffs and irons.

CALDER ASSAILS LEAGUE.

Senator Says France's Action Brings Home Our Responsibility.

Speaking before about 500 members and guests of the Society of Old Brooklynites last night at Grant Post Hall, 489 Washington Avenue, Brooklyn, United States Senator William M. Calder attacked the League of Nations.

"The inevitable has happened," said the Senator. "France has seen fit to send her army into Germany to protect herself from any possible attack. Her action brings home to us clearly what our responsibility would be under the League of Nations as submitted.

"I am certain that the people of America are not in favor of the League of Nations, which would send our boys overseas to settle boundary disputes. Germany long has been a nightmare to France. What France really wanted was the United States and Great Britain to protect her boundaries. We long owed a debt to France because she was chiefly responsible for our independence, but that debt has been paid by our sacrifices in the World War."

State Controller Eugene M. Travis warned of the peril of Bolshevism, which, he said, was stronger in this country than generally believed.

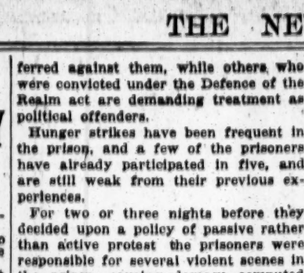

Pillows soft and downy for tired heads. Mattress light and yielding to the body—yet buoyant in the extreme. Spring firm but resilient as rubber. Bedstead rigid, graceful in design, exquisite in color and finish. These are the quality marks of Hall products.

FRANK A. HALL & SONS
Bedding Specialists
28 West 45th St., New York N. Y.

Broadway **Saks & Company** at 34th St.

Announce as the result of a most extraordinary purchase

A Sale of Women's Lace and Net Frocks

Made to sell for $45 to $60

Special, $29.50

These wonderful frocks are the entire remaining stock of one of New York's best known dressmakers, who has decided to retire from business May 1. Only the very newest Summer models are included, fashioned of lace and net, with satin girdles and short or long sleeves, and filmy voiles in combination with fine Swiss muslins, enriched with imported colored motifs.

Colors: Cream, White, Ecru, Copenhagen Blue, and Maize. Sizes 33 to 42. Three styles pictured

Fourth Floor.

Children's Pretty Colored Dresses, $1.95

Wednesday only. Regularly $3. The cutest little frocks for a rollicking youngster to be had. Made of pink and blue checked ginghams, with trimmings of white lawn, and in solid color chambray with pique collar and cuffs. We repeat—one day only at $1.95! Sizes 2 to 6 years.

Fourth Floor.

Cold Storage of Winter Furs, 2 Per Cent.
With Minimum Charges
Telephone 8720 Bryant

H. JAECKEL & SONS INC.
"America's Leading Furriers"
Established 1863

Celebrate Their First Easter Season in Their New Fifth Avenue Store

With a Spring Opening of Fashionable Furs, Cloth and Silk Coats

THE collection of Sable Scarfs is superior to any assortments ever before shown in this country, ranging from $95 to $2,000 a skin.

There also is a superb selection of Foxes, Fisher and Marten, fashioned with particular reference to the new tailored styles.

Spring Coats of Original Model

H. Jaeckel & Sons' adaptations, made in Paris, of the best cloth and silk coats to be found in Europe, and a most unusual assortment designed in their New York establishment—consisting of an unequalled selection of Spring and Summer coats for street, motoring and general sport wear.

546 Fifth Avenue
Corner Forty-fifth Street
Automobile Entrance on 45th Street

Franklin Simon & Co.
Fifth Avenue, 37th and 38th Streets

There's a new note of simplicity about these

BOUDOIR COATS

THEY SLIP ON WITH EASE, "SET" WITHOUT FASTENING, AND EACH HAS A CHARM ALL ITS OWN

THERE are formalities and informalities in negligees. Oftimes it is but the line of the silhouette that marks the difference, again it is only the fabric. These boudoir coats are the informal variety, that may be slipped on in an early morning hour or within the quiet of one's boudoir in a leisure hour of afternoon. They are of chiffon over chiffon, each of a different pastel shade, shot taffeta, crisp and refreshing, crepe de chine, silken and rippling, or Georgette crepe, soft and billowy. Their simplicity not only gives them their name but also their becomingness.

15.75 to 69.50

WOMEN'S NEGLIGEE SHOP—Balcony Floor

Macy's Macy's

Navajo Rugs

For the Summer Home

THESE beautiful wool rugs embody the marvelous features of an ancient art developed by the Indians of our own Southwest—the Navajos. Extraordinary indeed are the symbolic designs portraying lightning, clouds, rain, and other natural phenomena, so skilfully woven into the appealing scheme of the rug on a primitive hand loom which was in use when the Spanish Conquistadores occupied that portion of the country.

The art—the rug—everything about it is thoroughly Navajo. The wool is obtained from their own sheep and they card and spin it themselves. The designs, the color scheme in the various blacks, whites, grays, browns, reds and other colors are unique with this strange Indian tribe.

Originally woven as blankets, they are now of considerably heavier texture—an excellent rug for the Summer home, in living room, bedroom, or porch; also make splendid couch covers or wall decorations for the den.

They are alike on both sides, and like hand-made Oriental rugs, they improve in appearance with age.

And the strange thing about it all is the fact that the price is insignificant compared with the value obtained.

Sizes 2.10x1.11 to 5.1x3.9 **$4.89 to $10.74**

Sizes 5.2x4.5 to 6.0x3.7 **$14.48 to $24.48**

Sizes 5.4x4.3 to 10.3x4.10 **$27.50 to $69.50**

Macy's—Fourth floor, 35th Street

R. H. Macy & Co. Inc.
Herald Square New York

Macy's Macy's

At Saks To-day

A Most Remarkable Sale of Georgette Crepe Blouses

Formerly 12.95 and 13.75

Reduced to $7.95

All very beautiful models, every one from our regular stock, fashioned of good quality Georgette Crepe in all the new Spring shades. Some beaded, others prettily embroidered, and many trimmed with exquisite lace collars.

None Sent C. O. D., exchanged or on approval

Broadway **Saks & Company** at 34th St.

Doralis Pearls

Exclusively Saks

ORIENTAL and Doralis Pearls are as much alike as two blue bells upon the same stem—they cannot be told apart!

Diamond Set, $39.50 to $300
With Gold Clasp, $7.50 to $90

Saks & Company
Broadway at 34th Street

WOOD WARNS PARTY AGAINST RADICALS

Declares There Is No Room in Republican Ranks for Un-American Groups.

SPEAKS IN ILLINOIS TOWNS

General Travels 191 Miles by Fast Train to Fill Engagements.

Special to The New York Times.

CAIRO, Ill., April 6.—Major Gen. Leonard Wood, candidate for the Republican nomination, arrived here at 8 o'clock tonight at the end of one of the fastest railway journeys ever known in this part of the country. In order that he might keep his speaking engagement here the Illinois Central Railroad and the Southern Railroad, over which lines the General traveled from East St. Louis, had to make 191 miles in less than that number of minutes and at the same time give the General time to fill engagements in Belleville, Centralia, Duquoin and Carbondale.

General Wood's train was three hours late when the Southern Railway took charge of it at East St. Louis at 3 o'clock this afternoon. It then seemed impossible for General Wood to reach Cairo before 11 o'clock tonight, and a plan to call off the Cairo meeting was being discussed when an official of the Southern informed the General that it might be possible for him to keep his Cairo engagement after all.

He left East St. Louis soon afterward and at 4 o'clock his train rolled into Belleville and General Wood spoke to 2,000 persons. At 5 o'clock the train pulled into Centralia, 86 miles from East St. Louis. General Wood spoke to a large audience in the Opera House at Centralia and at 5:30 o'clock the train started for Cairo.

John Heyduck, a veteran engineer, was at the throttle and within ten minutes the train was making seventy to seventy-five miles an hour.

The train arrived at Duquoin only an hour behind time. General Wood spent twenty-five minutes talking to the people there and the train was one hour and ten minutes late when it started for Carbondale, a short distance from Duquoin. It left that place just an hour late. On one twenty-mile stretch between Carbondale and Cairo the train averaged a mile every forty-eight seconds, and it was on time to the minute when it slowed up at Cairo Junction, just outside the city limits, where it was held up by a block for fifteen minutes.

General Wood was scheduled to begin his speech in the Cairo Auditorium at 8:30 P. M. It was 8:25 P. M. when he entered the hall, which was packed to its capacity with an enthusiastic audience.

The General paid his respects in his speech today to what he termed certain discordant elements seeking to gain a foothold in the Republican Party organization. There could be no room, the General declared, in the Republican Party for the Bolshevik, the Anarchist, the Radical Socialists, or other groups, some of them aliens, which advocated the overthrow of the institutions which had made the United States the nation they were today.

General Wood mentioned no names, but it was recalled that in South Dakota the pro-Germans voted against him almost as a unit, while in Detroit radical elements, principally of alien origin, were among those who bitterly opposed his candidacy. The leaders of the Non-Partisan League also opposed him in the Dakotas.

"I have," said General Wood, "nothing but sympathy for the honest but misled farmers who have affiliated with the Non-Partisan League. My complaint as regards them is directed against the unprincipled leaders of whom they are the dupes."

General Wood left Springfield, where he addressed more than 5,000 persons last night, at 7:30 o'clock this morning. A snowstorm prevailed as his train got under way, but the storm soon spent itself and the weather became perfect.

As the train pulled into Alton more than 2,000 persons were at the station. General Wood spoke to them from the rear end of his train, and nowhere did he receive a greater welcome. In Alton, and again in East St. Louis, General Wood made his references to the efforts of the ultra-radical groups to gain a foothold in the Republican Party.

"In all our large cities," said the General, "you will notice the alien vote. They vote in racial groups, and the agitator and faker do not appeal for their votes because they are Americans, but for something which is absolutely un-American, something we cannot stand for—people who are against our Constitution.

"Today in many instances we have the evidence that some of these un-American elements are seeking to gain a foothold in the ranks of the Republican Party. They are seeking to bring it about by what the loyal American laboring man knows as the 'boring from within' tactics of the I. W. W. The I. W. W. tried to gain ascendancy in the American Federation of Labor by boring from within. We may all be thankful that it failed.

"The unprincipled leaders of the honest rank and file of the Non-Partisan League recently tried in our great Central Western States. In all but one they failed. We must see to it that those who seek to spread their false doctrines, which call for the overthrow of American institutions, do not attain their purpose.

"One of the ways to check this menace is for all good citizens, Democrats as well as Republicans, to go to the polls on Election Day and vote for candidates whose Americanism cannot be challenged."

Knows Who Kept Him from War.

CAIRO, Ill., April 6 (Associated Press).—While General Wood was speaking from his train at Jerseyville, one of his hearers asked, "Who kept us out of war?"

"I can't answer that question," General Wood said, "but I know who kept me out of war."

DANISH POLICE BAR CROWDS FROM PALACE

Syndicalists and Left Socialists Talk of Soviet Republic at Meetings in Copenhagen.

COPENHAGEN, April 6.—The police were out again in full force last night and special measures were taken to keep crowds away from the neighborhood of the royal palace.

Syndicalists and Left Socialist agitators held meetings before the Town Hall at which there was much talk of a Soviet republic and other revolutionary measures. Large gangs of roughs were out for mischief, but the police precautions restricted this to the breaking of various windows and the plundering of one or two shop fronts.

The calling off of the general strike seems to have been followed virtually all along the line and life was almost normal this morning. The only exceptions are the seamen, journeymen bakers and possibly the dockers.

The jubilation of the Moderate Social Democrats at the success of their action is tempered by the advantage that brandishing of the strike weapon is considered in many quarters to have given the Syndicalists and Socialists, who are loudly proclaiming their dissatisfaction at the results achieved.

The new Ministry, whose members were yesterday presented to the King, the Queen and Prince Waldemar, has been well received by the press of all parties, which expresses recognition of its administrative abilities. Both houses of Parliament are scheduled to meet today to deal with the electoral bill and pave the way for the new elections.

WALKER ELECTRIC TRUCKS

Cushman's Sons, Incorporated, recently placed another order with us. Their fifth repeat—a total of seventy-two.

In making and delivering bread, they buy only the best. It is cheapest in the end. Think it over.

WALKER VEHICLE COMPANY
Grand Central Terminal

DO YOU WANT

a man to whom you can delegate authority, a thirty-one year old who can handle voluminous correspondence successfully, who can hire or fire, sell or direct sales,

WHO WORKS AND

is loyal, dependable and diplomatic?

You Can Make a Profit on This Man at $5,000.00.

E 308 Times.

Cutler Desks
"They Express Success"

WE are authorized distributors, in the metropolitan district of New York, of all the products of the Cutler Desk Company.

FRANKLIN
Office Furniture Co.
33-43 East 33rd St.

Commercial Furniture, Filing Devices, Desks, etc.

Telephone Murray Hill 257

BUSINESS EXECUTIVES,

Information regarding the changes in prices of securities and raw materials, the fluctuation of exports, imports, gold reserves and bank clearings, needed by wide-awake business executives, is found every Monday in The Annalist, published by The New York Times Company. Ten cents a copy at news stands, $5 a year by mail.—Advt.

J. M. Gidding & Co.
PARIS
FIFTH AVENUE AT 46TH ST
NEW YORK

Present

Many Smart Versions

of the new

Tailored Frocks

Reproduced Paris styles and original Gidding designs in tricotine — twill — satin—taffeta and tricolette handsomely *embroidered—beaded or braided—*

Sable and Fisher Scarfs in *one—two* and *three skin effects* worn with these frocks complete an unusually smart costume.

ADVERTISEMENT.

Railroad Managers Tell the Public Why Harbor Men Went on Strike

The Association of General Managers of the railroads involved in the New York Harbor strike, makes the following statement—

1. No question of wages is involved in the strike.

2. No question of working conditions is involved in the strike.

3. The reason for the strike is the refusal of the railroad companies to accede to the demand of the Marine Workers' Association that the railroad companies stop the delivery of freight to the United Fruit Company's piers, where a strike of the United Fruit Company's longshoremen is in effect.

4. To force the United Fruit Company to employ none but union men on its piers, leaders undertook to compel the railroads to discontinue handling the United Fruit Company's shipments. Under the law the railroads are obliged to handle this business. They are common carriers and cannot discriminate.

5. The strike is in violation of the Transportation Act of 1920. (See Sec. 301).

6. The FICTITIOUS reason for the strike as given by the leaders is the sale by the Erie Railroad Company of a few of its tugs to the Phoenix Transit Company.

7. The 8-hour day is in no wise threatened by any of the railroads involved in the strike, and the public must not be misled by an eleventh-hour alarm sounded by labor leaders, who, realizing that their strike is weak and illegal, sought another reason as a defense. All of the railroads are obeying the 8-hour law.

8. Outside towing concerns have always done a portion of the towing for all the railroads involved in this strike.

9. The United Fruit Company is contending against a closed shop. For this reason men who have been ordered out in four strikes in Greater New York harbor in the past year, and who have been given several substantial increases in pay, are trying to tie up New York commerce. The Erie's sale of a few tugs is dragged in to bolster up a lost cause. No other tugs are offered for sale, nor has this question been considered by any of the railroads involved in the strike.

10. In a nutshell: The strike is illegal and unwarranted; an attempt to force the railroads to violate the law as common carriers; involves no question of wages or working conditions; is a hindrance to traffic and travel, and cannot be successfully defended in law or equity.

J. E. FAIRBANKS,
Secretary
GENERAL MANAGERS ASSOCIATION

FOUNDED 1850 LONDON

YOUNG MEN'S FOUR-PIECE ENGLISH SPORTS SUITS

A four-piece sport suit will fulfill every requirement for outdoor wear over the week-end or during the season at country houses, country clubs and Summer resorts.

For this type of suit we secured from a leading London tailor his most approved model, which comprises a sport jacket, waistcoat, long trousers and knickers, and have imported for our own productions the identical sporting tweeds and homespuns used abroad.

Four-piece sport suits, 34 to 40 chest measure, consisting of jacket, waistcoat, trousers and knickers. Made of imported herringbone tweeds, in suitable colors for outdoor wear.

Imported Scotch golf stockings and sweaters.

Caps to match our sports clothing.

"Anniped" golf shoes.

DE PINNA
Fifth Avenue at 50th Street

Cutler Desks
"They Express Success"

A little timesaver

When a stenographer or typist sits down for the first time at a Cutler Desk, she finds in the upper right-hand drawer a tray for stationery which represents her ideal of what such a tray should be. In the course of a year, it saves hours of her time.

A little thing, but typical of the degree of refinement to which the appointments of every Cutler Desk are carried. Cutler Desks for the private offices of executives have a sumptuous dignity which lends distinction and atmosphere to any office.

The man who sits behind a Cutler Desk can be sure that the impression his own personality makes will not be lessened in the slightest degree by his desk.

You will usually find that the most successful office equipment dealer has the store in which desks that express success are sold. Write us for his name and for descriptive literature.

Cutler Desk Company
20-64 *Churchill Street* *Buffalo, N. Y.*

Also manufacturers of the Cutler Kiln, applicable to all drying processes.

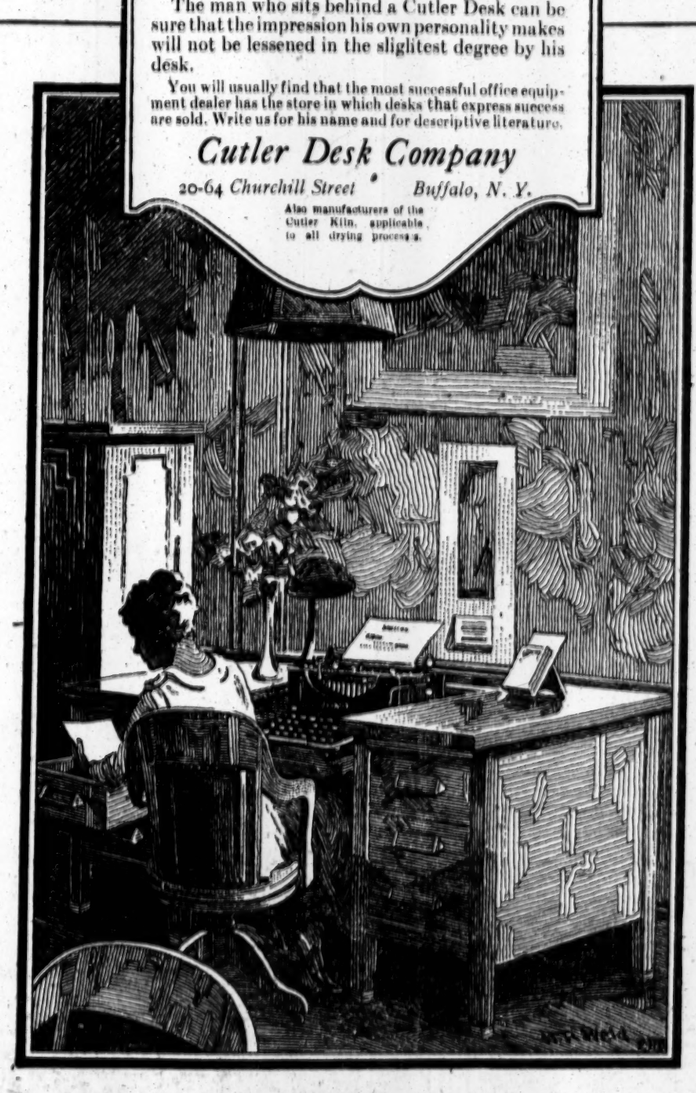

Saks
CLOTHES OF CUSTOM QUALITY

TOP-COATS OF HERRINGBONE

A *wide wale* fabric but in no sense a *loud wail* fabric. One shade runs toward buff—the other is a pure English gray. Peak lapels, patch pockets, single breasted, loose fitting. Ultra is the word!

Saks & Company
BROADWAY AT 34th STREET

The Welte-Mignon Studios

A Great Purchase Opportunity!

THE ESTEY Player

EVERY person who can hum a whistle can play an Estey Player and can afford it. Made honestly, priced honestly, sold honestly, it is sheer player value. A single efficient organization manufactures Estey parts—does not assemble them. The result: a beautifully cased instrument, of distinguished tonal clarity. Hear it here, in the most beautiful home of music—today.

And terms—your own in reason

667 Fifth Avenue at 53rd Street

There was a time

when old buildings couldn't compete for tenants with newer ones. Improved with electric service, it's a simple matter for them to hold their own.

for you—house wiring on partial payments! Phone Stuyvesant 4080 or write for details of how we will finance such improvements through your local electrical contractor.

The United Electric Light and Power Co.
130 East 15th St.

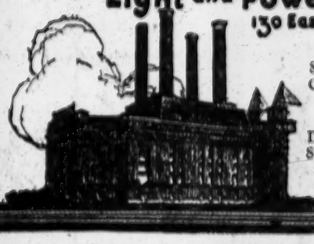

Sherman Creek Generating Station
West 201st Street and Harlem River

District Offices and Show Rooms
89th Street and Broadway
146th Street and Broadway

$1.15 SMALL STEAK MAKES HIM SAVAGE

Restaurant Patron Shakes in Anger, Then Complains to "Flying Squadron."

INVESTIGATORS TO TRY IT

Wallace & Keeney Fined $500 for Having Spanish Mackerel Unfit to Eat.

Shaking in anger and his voice trembling with "righteous indignation," a man who had been a diner in a restaurant in the vicinity of Fifth Avenue and Twenty-third Street burst into the office of the "Flying Squadron," Room 555 Federal Building, yesterday afternoon. Under his arm he carried a small package. He threw his burden on a long table that occupies one side of the room, exposing to view five small French fried potatoes and a small steak, such as might be bought in many restaurants for 40 to 60 cents.

"See here, Mr. Investigator," turning to H. L. Van Sickler, in charge of the office in the absence of A. W. Illey, "this is what I paid $1.15 for," naming the restaurant.

"When I protested," he continued, "the proprietor of the place merely laughed at me. I put what was intended for my meal into this paper and brought it here for you gentlemen to see first hand just how the people of this city are being imposed upon in the restaurants. They didn't even give me coffee with the order."

The investigator, who said the man was in a savage mood, promised that the complaint would be looked into immediately, and it was hinted at the office of the Squadron that during the next few days patrons of the place will include agents of the Department of Justice, who have been detailed to gather further evidence of alleged profiteering.

Complaints continued to come in yesterday from consumers, but the investigators say they would welcome a great many more than they are receiving. So far no complaints have been lodged against the large stores, although in other cities the agents say such protests were frequent.

The squadron does not depend entirely upon the complaints from the consumers and will begin today to visit a number of stores, including department stores, where they not only will observe shoppers making purchases, in order to get a line on the prices charged, but also will make some purchases, especially where they have reason to believe a case of profiteering may lie. This policy will be followed from now on, it was said, but they hope there will be no abatement of complaints from the public, if there is any reason for them.

On complaint of Edward Horneman, an inspector of the Health Department, who said that on January 26 he found 3,240 pounds of Spanish mackerel "unfit for human consumption" on the premises of Wallace & Keney, fish dealers of 10 Fulton Fish Market, the firm was yesterday fined $500 by Magistrate Alexander Brough in the Municipal Term of the City Magistrate's Court. The firm agreed to pay the fine today.

LEAGUE UNION APPEALS FOR £1,000,000 FUND

Request for Means for Propaganda Signed by Grey, Lloyd George, Beatty and Asquith.

Copyright, 1920, by The New York Times Company

Special Cable to THE NEW YORK TIMES.

LONDON, April 6.—An appeal has been issued by the League of Nations Union for a national fund of £1,000,000 to support the League and thus maintain the world peace it is designed to insure. The appeal, which is signed by Lord Grey, Lloyd George, Earl Beatty, former Premier Asquith, Lord Robert Cecil and J. R. Clydes, says:

"In the long and bitter years of the war which we fought for truth and honorable dealing, millions sacrificed themselves in order that the world might be cleaner and freer and that there might be no more war. Do not let us in these early days of peace already forget our ideals and their sacrifices. If the world should be allowed to relapse into the antagonisms and ambitions which led up to and culminated in the war, it would be the greatest triumph of evil in all ages.

"The League of Nations was called into being in a flood of idealism and self-denial, caused by the agony of the later stages of the war. It was created in the heartfelt desire of every soul who fought to have done for all time with the abomination of modern war.

"Whatever of selfish nationalism may have crept into the life of the world since the armistice was signed, it was those higher ideals which transcend selfish nationalism which inspired the League, and those are the ideals which must give it life.

"The League of Nations can only be what the people of the world choose to make it.

"The League itself—that is to say, the Council, the Assembly and the Secretary—is just a piece of machinery, and it will achieve good, or fail, or possibly even do evil, according to the spirit in which it is used. That spirit must come from the people, and that is the reason for the League of Nations Union.

"Our primary object is to keep fresh in the minds of the people of this country the spirit and ideals which underly the covenant of the League. To do this, the union must undertake a very extensive educational campaign. • • • To do the work effectively we need something in the neighborhood of a million pounds and that necessitates a national campaign for funds. The sum named sounds like a large one, but it is indeed the bare cost of four hours of the late war.

"Viewed in this way it is not a great deal to provide as insurance against another war, for if Great Britain does not support the League with all her might and resources (and this depends solely upon the will of the people) the League itself will assuredly wither and die, and if the League should die God help our children, for no human agency can save them from calamities to which the late war will appear as the merest trifle."

You can prepare an entire meal in a **"Wear-Ever"** Double Roaster in oven or over one burner on top of stove—all at one time—a delicious roast, baked potatoes, macaroni, and even a dessert such as baked apples or rice pudding.

YOU will be prouder of your kitchen than ever before if you equip it with a set of bright, silver-like

"Wear-Ever"

Aluminum Cooking Utensils

"Wear-Ever" utensils give to the kitchen a modern atmosphere in keeping with the beautiful furnishings of the other rooms of the home.

"Wear-Ever" utensils are made from hard, thick sheet aluminum without joints or seams in which particles of food can lodge. Cannot rust—cannot chip—are pure and safe.

"Wear-Ever" utensils are sold by leading Department, Hardware and Housefurnishing Stores

Replace utensils that wear out
with utensils that "Wear-Ever"

Look for the "Wear-Ever" trade mark on the bottom of each utensil

The Aluminum Cooking Utensil Co., New Kensington, Pa.

WEAR-EVER
A.C.U.Co.
ALUMINUM
TRADE MARK

Fine Furniture in the living room. In the kitchen— "Wear-Ever"

Does he smile on the Road to Success? Then—he's "got 'em on"

What—!

DRY COLD STORAGE FOR FURS

Repairs & Remodeling at Summer Rates

Revillon Frères
5th Ave. at 53rd St.
TELEPHONE
360
CIRCLE

APRIL CLEARANCE SALE
FRENCH BOOKS
Commencing To-day
we offer, for a few weeks only,
5,000 French Books
at 25c
chiefly Publications of the last few years, most of them originally selling at $1.00, or more.
Inspection invited. No Lists issued.
BRENTANO'S
Booksellers to the World
Fifth Ave. and 27th St., New York

SOCIALISTS SEEK SPECIAL ELECTION

Expelled Assemblymen Decide to Appeal at Once to Governor Smith.

TO FIGHT SWEET AT HOME

In Meantime Question of Contest in the Courts Remains in Abeyance.

At 1 o'clock this morning, after prolonged deliberation at Socialist headquarters, at 7 East Fifteenth Street, the Socialist Assemblymen expelled from the New York State Legislature decided, through the legal sub-committee of their Committee of Eight, to appeal at once to Governor Smith for a special election to fill the vacancies in five Assembly districts created by the Assembly's action.

The Socialists explained that thus they hoped to submit their case to "the court of popular opinion," or, in other words, to get an expression upon their fitness to serve as legislators by the voters in the affected districts who, they said, "for the time being have been disenfranchised" by the action of the Assembly in expelling chosen representatives of those districts.

Charles Solomon, Brooklyn Socialist who is among the mei expelled, in making a statement late last night as to the decision of the sub-committee, which then was still in session, declared that the purpose of the men, as agreed on finally, was to rest their case entrely on this popular referendum and not to make any appeal to the courts for reinstatement. When the meeting adjourned, however, S. John Block, in giving an account of the proceedings, said that Mr. Solomon had erred in his earlier statement.

"This (decision to ask a special election) will not exclude taking legal action in the courts," Mr. Block said. "The question whether the Socialists will go to court, although given much discussion at 'tonight's' meeting was not definitely decided."

"We regard the expulsion of our Assemblymen primarily a question for the people and not for the court to decide. We may, however, decide to submit one phase of the question to the court. This will be decided upon by the committee in a few days.

"There are some very important matters to come up shortly, and the present Legislature is expected to adjourn in about ten days. In all probability Governor Smith will be forced to call a special session of that body to consider these questions."

It was learned after the meeting that the Socialists plan an excursion into Speaker Thaddeus C. Sweet's own political bailwick, Oswego County. Several of the Socialist orators who are well known here will, it is expected, be sent into the city and County of Oswego and the case of the Socialists against Speaker Sweet will be given first-hand to his constituents.

Among those at the meeting were William Karlin, Walter Nelles, Gilbert E. Roe, Morris Hillquit and Justice Jacob Panken, Mr. Block and Mr. Solomon.

In the letter to Governor Smith which Mr. Block sad he would send today, asking the special session, Mr. Block said he would point out that the action taken against the Socialists in the Assembly in the forenoon of April 1 was taken by the Assembly in the legislative day of March 31, which continued through the night of March 31 and into the forenoon of April 1 without adjournment.

"In addition to that," said Mr. Block, "if the Governor should not accept the suggestion we make he is still under a legal duty to call such a special election in these five districts, if he should decide to call a special session of the Legislature after the present Legislature adjourns."

The Committee of Eight held that Governor Smith undoubtedly would acquiesce in the request for a special election. They said that he would do so on the ground that the seats of the Socialist Assemblymen actually were declared vacant before April 1, the legal members of the Standing Committee contending that the last session of the Assembly did not reach over until April 1, but was actually a continuation of the March 31 session, and that therefore the five districts which the Socialists represented weer not represented as they should have been.

Asked if he knew of any way the Socialists could guard against a repetition of expulsion of their Assemblymen in the future, providing a special election would find the now expelled Assemblymen re-elected or other Socialists in their places, Mr. Block said he knew of no way to block similar action again being taken by the Assembly.

The State Constitution (Article III., Section 10) says of the powers of the Legislature:: "Each house shall determine the rules of its own proceedings, and be the judge of the elections, returns and qualifications of its own members."

PROFIT

The money we save to an Owner more than takes care of the fee the Owner pays to us.

Put it up to us to put it up for you

THOMPSON-STARRETT COMPANY
Building Construction

Wanted
WOMAN OFFICE MANAGER
To supervise and direct force of 100 girls employed in various executive departments of wholesale drug house in New York City. Write, stating full qualifications, to C. S. W., W 938 Times Downtown.

BRONZES
Just received from Italy a beautiful collection of real works of art.
We have priced these ridiculously low in order to assure quick action.
BRESLAUER & COMPANY
1265 Broadway
Pennsylvania 2806

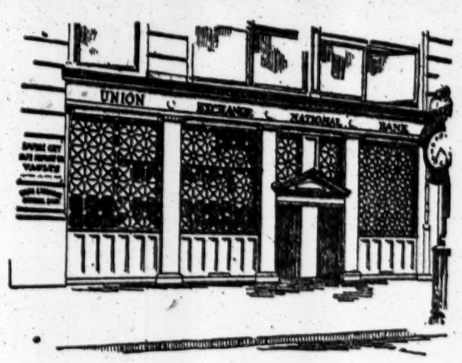

YOUR BANK

like your merchandise should feature a fine quality of service.

Here stability, integrity and soundness are finely blended to insure a high type of banking service.

UNION EXCHANGE
NATIONAL BANK of NEW YORK
A Commercial Bank
Fifth Avenue at 21st Street

Sunday Night
They *will be there*—!
Famous Phonograph Stars in person

Who?
Elizabeth M. Murray
Dolly Connolly & Percy Wenrich
Mlle. Eva Leoni
The All-Star Trio
The Three Kaufields
(Arthur Fields and Irving and Jack Kaufman)
Walter Scanlan
(The Famous Irish Tenor)
Sanford's Famous Orchestra
Plantation Jazz Orchestra
Rudy Wiedoeft
and others.

Where?
At Schubert's 44th Street Theatre—
216 West 44th Street—between
Broadway and 8th Avenue

When?
Sunday night, April 11th, at 8:15.

Go!
You'll be right glad you did!

Under auspices of
EMERSON PHONOGRAPH COMPANY, Inc.
New York City

Did You ever See a Mattress Really Built for Sleep

NEARLY everybody these days realizes the need of plenty of sleep—deep, relaxed slumber.

The average man knows that if he could relax every nerve and muscle at night, and drop off into profound, body-building sleep, he would find a new joy in life.

But how can he, considering the sort of mattress most people have to sleep on!

It was left for Simmons Company, makers of Beds *built for sleep* to produce a Mattress definitely built to aid sound, nerve-relaxing sleep.

A Simmons Mattress cushions the body, yet remains firm and resilient.

It is soft, elastic, luxurious. Never packs down or gets lumpy and hard.

A Simmons Mattress on a Simmons Bed and Spring means the sort of sleep a tired man longs for.

And for those who share a room there is the modern Simmons *Twin Pair*—that nice idea which has done so much to promote more healthful and more comfortable sleep among both children and adults.

Whatever your taste in furnishings, there is a Simmons Bed to carry out your ideas. The exclusive Simmons Seamless Tubing permits the most delicate enamels, in all the newest colorings.

With the addition of Mattresses to their well-known Metal Beds and Springs, the Simmons line is the most popular *complete sleeping equipment* in America today—*built for sleep*.

Sold in the foremost stores in your section. The cost is little if any more than for ordinary merchandise.

And when you are selecting your Simmons Beds with an eye to their appearance in the room, you will see that Simmons has for the first time established *beautiful and authoritative design* in Metal Beds.

Sleep is a big subject! Write us for the brochure, "What Leading Medical Journals and Health Magazines Say about Separate Beds and Sound Sleep." Free of charge.

SIMMONS COMPANY
ELIZABETH ATLANTA KENOSHA SAN FRANCISCO MONTREAL
(*Executive Offices: Kenosha, Wis.*)

SIMMONS BEDS
Built for Sleep

Simmons' FELT MATTRESS
No. AA

A high type of felt mattress *built for sleep*. Filled with layer upon layer of soft elastic felt of excellent grade and thoroughly sanitized.

Skilled stitching by experienced craftsmen makes this mattress a product of service as well as comfort.

The covering is a tough selected ticking which holds firmly all stitching and maintains the shape of the mattress.

Each Simmons mattress is packed as soon as made. The container is a corrugated cardboard carton absolutely dirt and dust-proof.

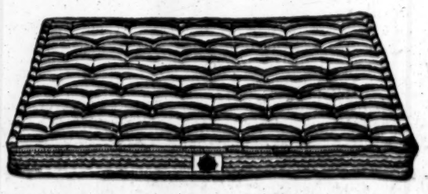

Marine Engineers and Tug Boat Pilots
WANTED

Steady employment. **Marine Engineers** and **Tug Boat Pilots,** licensed for New York waters. Permanent positions for good, reliable men. Bring your references and licenses with you.

Apply to:
N. L. CULLIN, Gen. Agt. Associated Marine Dept. of the Trunk Line Railroads, C. R. R. Terminal, Ft. Liberty St., New York City.

2 IN 1
SHOE POLISHES
PASTES AND LIQUIDS
BEST FOR HOME SHINES
- SAVE THE LEATHER -
THE BIG VALUE PACKAGES
FOR BLACK, TAN, OX-BLOOD
DARK BROWN & WHITE SHOES

American Cement Tile Mfg. Co.
TILE ROOFS FOR INDUSTRIAL PLANTS
LASTING LOW IN COST SIGHTLY
American Cement Tile Manufacturing Co.
50 Church Street, New York

Gordon & Dilworth
— REAL —
ORANGE MARMALADE

strange
it wasn't thought of before!—Capt. X's idea!

A cigarette made from the Famous Pall Mall blend of 42 kinds of Turkish tobacco—round in shape.

A cigarette that does not have to be tapped, squeezed or loosened.

"Read the Story of Capt. X".

PALL MALL
FAMOUS CIGARETTES
Rounds

20 plain ends in the foil package with the patented opening tab 50c

"THEY ARE GOOD TASTE"

PALL MALL (REGULAR), PLAIN OR CORK IN BOXES OF 10, 50 AND 100, AS USUAL

FINDS LOST PROPERTY.
Best means of recovering lost articles is through the Lost and Found column of The New York Times. Telephone 1000 Bryant.—Advt.

BOOKS Any book you want we have or we will get for you. Write us and save time and money. "THE BOOK CORNER," 251 Fifth Ave., Cor. 28th St., New York.

Snap the Kiddies—

Get their pictures — Take them in those never-to-be-forgotten poses. —then bring the films to us and we'll develop and print them in 24 hours.

Cameras and Kodaks in all sizes at all prices.

WILLOUGHBY
Kodak Headquarters
110 West 32nd St.
Opposite Penn Hotel

CAPT. JACK
A Very Narrow Collar of Wide Reputation
Always ask for
Lion Collars
OLDEST BRAND IN AMERICA
UNITED SHIRT & COLLAR CO. TROY, N. Y.

Bring Order out of Disorder

with "CLEKO" Clip Binders

They hold important papers in readable form, and systematize your desk. No holes to punch. Papers easily inserted and removed.

No. 311 Note size (6x9½) .....25c each
No. 314 Letter size (8½x11) .. 35c "
No. 317 Legal size (8½x14) .. 40c "
No. 414 Black cloth (8½x11) $1.00 "

Your stationer has them. If not, write us.

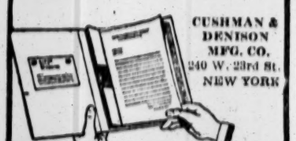

CUSHMAN & DENISON MFG. CO.
240 W. 23rd St. NEW YORK

MARATHON
WASHABLE FLEXYDE
BELTS

For particular dressers who want the maximum comfort and wearability coupled with style and all good belt qualities.

INSIST UPON MARATHON

Black, Cordovan, Silver Grey

AT YOUR HABERDASHERS

Price $1.00 and up

SAVE 30%
ON YOUR ELECTRIC LAMPS
NEW OPAL LAMPS
50 Watt Nitrogen; Edison's Price 65c, our price 50c
COMPARE THESE PRICES
TUNGSTEN LAMPS

Watts	Edison's Price	Our Price
10 to 50	.40	.28
60	.45	.32
100	1.00	.70

NITROGEN LAMPS

Watts	Edison's Price	Our Price
75	.75	.53
100	1.10	.77
150	1.55	1.10
200	2.10	1.47

300 to 1,000 WATTS AT 30% SAVING
All Lamps Brand New and Guaranteed. Electrical Supplies at similar savings.
Electrical & Engineering Corp.
716 8th Ave. (45th), N. Y. Bryant 6873

READ
POWELL
ON THE
New Republics Along the Danube
IN
SCRIBNER'S
FOR APRIL

THE PLAY

By Alexander Woollcott

"Kitty MacKay" Plus Music.

LASSIE, A Musical Comedy in three acts, based on "Kitty MacKay." By Catherine Chisholm Cushing. Book and lyrics by Catherine Chisholm Cushing. Music by Hugo Felix. At the Nora Bayes Theatre.

Lily ..... Miriam Collins
Mrs. McNab ..... Louie Emery
Winkie ..... Colin O'Moore
Sandy ..... Ralph Nairn
Jean MacGregor ..... Alma Mara
MacGregor ..... Percival Vivian
Meg Duncan ..... Molly Pearson
Kitty MacKay ..... Tessa Kosta
Lieutenant the Hon. David Graham ..... Roland Bottomley
Philip Grayson ..... Carl Hyson
Lady Gwendolyn Spencer-Hill ..... Dorothy Dickson
Lord Inglehart ..... David Glassford
Mrs. Grayson ..... Ada Sinclair
Robbins ..... Robert Smythe

With the enchanting music of "Lassie" still lingering in the mind and the memory still fresh of all its daintiness and humor and charm, it is practically obligatory to report that the piece which made its first appearance in Manhattan last evening at the Nora Bayes Theatre is far and away the gayest and sweetest of all the new ventures in musical comedy and comic opera which the season has witnessed; it is our old friend "Kitty MacKay," prettily remounted, embellished with a delightful score that is the work of a real musician and fortified by people who can really sing. Tuneful, characterful, infectious and richly orchestrated, Hugo Felix's music has taken a passable comedy of a by-gone season and turned it into a joyous and beguiling entertainment.

It is all so well done—from the sweet singing of Colin O'Moore to the tonic comedy of Molly Pearson, from the dainty measures tread by the well-drilled chorus to the fetching costumes worn by the same. "Lassie" has been lucky all the way through—and it was not the least of its good fortunes that Edward Royce directed the staging of it. It was he who put on the musical comedies in the pleasant sequence that once made the Princess famous and it was he who staged "Irene." He has surpassed himself in "Lassie."

This sentimental story of a little highland Cinderella must be fairly familiar to the present generation of theatregoers, for "Kitty Mackay" had an interminable run and much of its original quality has survived the adaptation. You may be sure that that hilarious adventure in scriptural exegesis by Kitty and Meg Duncan has not been much tampered with. Do you remember how Meg decided to rewrite the Bible to suit herself and planned to begin by leaving out the chapter containing the "brazen begats"? Here is where Molly Pearson comes in—the strongly burred Miss Pearson, who came to us with "Bunty" and belongs in every Scotch comedy that wants to thrive in our town.

Tessa Costa is the Kitty—a trifle saccharine in speech, but a very pleasing person to behold and one who sings the Felix melodies very prettily. Colin O'Moore or James Harrod (he sings under both names) has an excellent voice which he knows how to use, and he uses it with great success in his farewell ballad, "Kitty of Juniper Green." This and "Lassie," which is capitally sung by Roland Bottomley, are likely to assail your ears very often in the next few years. There are other numbers even more seductive which are less surely destined to be rubbed in. This is true of the tinkling music of "Fairy Whispers" and of a spry and diverting sextette number, which picks out in xylophonic accompaniment (by the tap-tap-tapping of silver on china) the refrain about "a tiny, shiny teacup and a spoon."

Once or twice the music slips to a lower level—especially in one number that sounds as if it had been tucked in to allow of more dancing by Dorothy Dickson and Carl Hyson, those triumphant survivors of the once numerous clan of ballroom dancers. It would perhaps be ungrateful captiousness to wish out loud that they just danced and did nothing else. Miss Dickson is rather by way of being a vision to behold and she dances with her winsom shoulders as surely as Mrs. Fiske acts with hers.

DUNCAN DANCERS CHARM.

Win Popular Success in All-Schubert Program at Metropolitan.

Evidently there is a public prejudice in favor of dancing to dance music. The unmistakable popular success of the all-Schubert program of the Isadora Duncan dancers at the Metropolitan Opera House last night proves it—and points the finger of odious comparison at other Tuesday night special programs of other dancers in face of the same big houseful. For the audiences at all the performances were curiously the same.

To be sure the Isadora Duncan dancers have the advantage of a rare combination of youth and grace and training. They are young women lovely to look at in motion or poised for motion. But what counts for as much or more is the fact that their moving is done to music written for the rhythm of motion—specifically the motion of young human bodies. Whatever one's private taste in music may be and whatever one's personal opinion of dancing as an art allied to music there is no denying that Schubert's music is dance music.

The combination of that music with the Isadora Duncan dancers produces a lovely, gracious and harmonious whole—a something so provocative of pleasure in people not insensible to simple beauty that it must not be too severely criticised by those who elevate art—their own particular art—to a position above mere beauty and somewhere between science and religion.

Anna, Lisa, Erica, Irma, Margot, Therese—or all but one of them, for one was missing—moved charmingly through tragic and solemn measures, gaily and lightly through waltzes and leaping and tripping harmonies and triumphantly through the Marche Militaire. The applause they won was well earned, and the symphony orchestra under Edward Falck's baton played as music should be played for such dancers. If that be treason make the most of it.

GEST ENGAGES DELYSIA.

Contracts to Give French Singer Champagne Daily in America.

Special Cable to THE NEW YORK TIMES.

LONDON, April 6.—Morris Gest signed a contract today to bring Alice Delysia, a French singer, to New York in October in "Afgar," with the complete London production.

"The most serious part of my contract," said Gest, "is that I had to make a gentleman's agreement with Delysia to supply her with a bottle of champagne daily during the American tour. I don't know how I'll manage it."

DENIES ARMY POLICE TALE.

General Harts Tells House Committee Charges Are Unfounded.

Special to The New York Times.

WASHINGTON, April 6.—Brig. Gen. W. W. Harts, who was in command of the American military forces in the Paris district during the war, and is now chief of staff of the American forces in Germany, appeared before a special committee of the House today and defended the conduct of the military police in Paris. He was ordered home to explain conditions in Paris while the war was on, as the result of charges of extreme cruelty to American soldiers in military prisons in and near Paris.

General Harts said he had no defense to make.

"I am proud of my administration," he said. "Everything done by me in Paris was creditable."

The General denied that "strong-armed, 'hard boiled,' bloodthirsty police companies swept the streets of Paris making wholesale arrests of American soldiers."

MUSIC

By Richard Aldrich

"Elijah" at the Music Festival.

The much announced festival of the Oratorio Society began last evening in the Armory of the Seventy-first Regiment at Park Avenue and Thirty-fourth Street, and with every prospect of success. The vast spaces of this fortress were almost completely filled, on the floor and in the gallery. A stage had been erected on the Thirty-fourth Street side of the building to accommodate the chorus, whose numbers were given as 1,500, and the New York Symphony Orchestra, augmented to a number put at 150. The festival is to consist of five performances, all conducted by Mr. Walter Damrosch. The first performance, last evening, was devoted to Mendelssohn's "Elijah."

There were festivals of the same sort given in New York under Dr. Leopold Damrosch in 1881, and under Theodore Thomas in 1882. The 7th Regiment Armory was used, and similar vast numbers of executants took part. Much might be said as to the musical value of these monster occasions; as to whether there is a real reason for them and a real need for them in such a musical centre as New York; as to whether there is an artistic gain in giving "Elijah" or any other of the works that are on the present festival program with 1,500 singers in a vast edifice built for military evolutions, rather than with 200 or 300 in a hall intended and adapted for music.

There are choral compositions projected for such numbers and such surroundings; as the gigantic works of Berlioz, who dreamed of stupendous performances that he delighted to call "Babylonian-Nevrite" and by other extravagant adjectives, fitting the extravagances of his imagination. The English have taken pleasure in giving Handel's works in a similar fashion.

Enormous size, however, is not a necessary quality of a "music festival." Many of the most significant of such festivals, here and in other countries, have been the result of a development that had no connection with great numbers. Worcester, Bethlehem, Cincinnati, Norfolk have meant something else. And if the two occasions in New York of 1881 and 1882 and the two Boston "Peace Jubilees" of a few years earlier were notable first of all for their monstrosity, it cannot be said that the American idea of a festival is inseparably connected with that quality.

Perhaps the idea of vastness in the present music festival was conceived with the purpose of reviving interest in choral singing in New York. For whatever reason—and much might also be said on this score—that interest has been dwindling. The thrilling quality of the sound of a great chorus undoubtedly strikes a responsive chord that vibrates in many cases more feebly to choral singing that relies solely on more purely artistic qualities.

It is the only reason for giving such music as is to be performed this week on such a scale as prevails in the Seventy-first Regiment's Armory.

It was heard unmistakably in the choruses of "Elijah" last evening. The body of tone was not only big—it had beauty. The chorus sounded well balanced; if the male voices were inferior in numbers, the men were banked so high in the back that their tone was projected vividly forward, sometimes over and above that of the women.

For so large a body the singing was of unusual finish. The attack was firm, sometimes quite stunning in its power. The choral shading was well developed, and denoted careful training. If Mr. Damrosch's tempo was sometimes rather deliberate it was a necessity from the size of the forces he was handling. Yet the effect was not that of unwieldiness. Thus the choruses in the episode of the fire were delivered with energy as well as with imposing volume, and there was a similar spirit throughout the performance.

The solo singers included Mme. Frieda Hempel, Mrs. Rachel Morton Harris, Mrs. Merle Alcock, Edward Johnson and Louis Graveure. Mr. Graveure was highly artistic and impressive in his singing of the music of Elijah, fitting it with various and pointed dramatic significance, the fervor, devotion, irony, prophetic vision and resignation of the Man of God. There was needed only a greater weight and power of voice; no greater clearness of diction or comprehensibility could be asked for.

Mme. Hempel surprised some of her admirers by the excellence of her English, as well as by the command she showed of the style. Her voice showed the well remembered beauty of quality and delivery. Mrs. Alcock's voice, likewise beautiful, was admirably used, and Edward Johnson, last heard here in music depicting a very different scene, in "Aphrodite," sang in fine voice and fervid style.

The acoustics of the armory are no doubt different to listeners seated in different parts of it. In the middle of the hall they seemed of surprising excellence, advantageous to the choir and as little destructive to the efforts of the solo singers as might well be.

The audience was appreciative as well as large, and indicated enjoyment of the performance.

Play Dances' Aid Smith College Fund

Ruth Cramer and Janet Jackson gave a Spring program of "play dances" at the Fulton Theatre yesterday afternoon for the benefit of the Smith College Fund, assisted by Rosalind Fuller in folksongs and ballads, and by the pianist, Lillian Jackson, a graduate of the college in 1913. A house filled by Smith graduates, many accompanied by their children, applauded the Misses Cramer and Janet Jackson in their popular dances and pantomimes, to which they added several novelties, "In an Irish Jaunting Car," by Katharine Thomas Whitfield, and "The Little Visitor," by Pirani.

Marie M. Du Carp Makes Debut.

Marie Magdeleine Du Carp, a French pianist and former prize winner of both the Lille and Paris Conservatoires, gave a matinée recital yesterday at Aeolian Hall, a "first" appearance justified by sincere and ripe musicianship. She played a Bach-Tausig toccata and fugue, Schumann's "Etudes Symphoniques" and one of Liszt's "St. Francis" legends with imaginative delicacy and charm. The same qualities were clearly revealed in lighter studies of Chopin, Debussy's "Cathedral," Ravel's "Jeux d'Eau" and the novel "Sand Flies" by Philipp.

Joseph Schlisky in Song Recital.

Joseph Schlisky, a young cantor of this city, who made an Aeolian début as a concert tenor last year, gave his second recital of the present season at Carnegie Hall last night, assisted by the Russian cellist, Max Gegna. Mr. Schlisky was heard in operatic selections from Mozart and Puccini, as well is in Jewish folksongs and traditional airs.

MUSIC NOTES.

Hugo Riesenfeld, first violin of the Manhattan Opera years ago, is to play at the Hippodrome concert on May 2 for the Oscar Hammerstein Memorial Fund.

Jascha Heifets, the violinist, is making another of his last appearances in America for a season or two at the Newark Academy this evening.

Lada, the dancer, will appear tonight at the Brooklyn Academy, assisted by the Pawling trio in several new works by American composers.

DUO-ART RECITAL
This afternoon at 3
A Popular Program of Old Favorites
Beautifully Reproduced
on THE DUO-ART PIANO
Admission without charge.
The AEOLIAN CO.
29 W. 42nd St. Fourth Floor.

OPERA BENEFIT MONDAY.

Scenes from Four Works for Fund —Next Week's Repertoire.

Nine performances are planned at the Metropolitan next week, the twenty-second and last week but one of the season. At Sunday's concert the stars are Mischa Elman, Rosalie Miller and Clarence Whitehill. A special Monday matinée for the company's fund engages Farrar, Barrientos, Ponselle, Harrold, Martinelli, Scotti, De Luca, Mardones and others in scenes from "Forza del Destino," "Rigoletto," "Tosca" and "Samson." Another special matinée, on Friday of next week, will be the eighth and last of "The Blue Bird," led by its composer, while "Zaza" reaches a seventh hearing at the popular Saturday night, with Martinelli.

The subscription operas are: Monday, "Pagliacci," sung by Caruso, Music and Amato, preceded by "L'Oracolo" with Sundelius, Arden, Althouse, Scotti and Didur; Wednesday, "Madame Butterfly," Farrar, Lazaro and Scotti; Thursday, "The Prophet," Caruso, Easton, Matzenauer, Rothier, Mardones; Friday evening, "Eugene Onégin," Muzio, Martinelli, De Luca, and Saturday matinée, "Lucia," Barrientos, Lazaro, De Luca and Mardones.

Jan Chiapusso, Pianist, Reappears.

Jan Chiapusso, a pianist of ability, twice heard last year, reappeared at Aeolian Hall last evening in a program of many novelties, though including such works as the B minor Sontana of Liszt and waltzes of Brahms. Of interest to his audience were Hahn's "Revery of Prince Eglantine," a "Molto Allegro" by Johann Schobert, "Erotana," by Albeniz, and "Portrait of Johann Strauss," Godowsky.

THEATRICAL NOTES.

The entire production of "Abraham Lincoln" will be taken to New Haven on Sunday afternoon for a performance in aid of the Bryn Mawr Endowment Fund. The proceeds will go to the New Haven Committee of Bryn Mawr Alumnae.

Next Monday will mark the fifteenth anniversary of the opening of the Hippodrome. The customary parade will be omitted this year.

A. L. Erlanger and Florenz Ziegfeld, Jr., will produce a revue next season with Eddie Cantor as its star.

Julia Bruns has been engaged for a play which the Shuberts will soon place in rehearsal.

A new one-act play entitled "Laughing Harry," with Frank Morgan and Clarence Derwent in the cast, will be presented at the New Amsterdam Sunday night on the program for the S. Rankin Drew Post.

Richard Ordynski, who sailed on Saturday to produce plays in Poland, was presented by Booth Tarkington with all Polish rights to "Clarence."

AMERICA'S FOREMOST THEATRES AND HITS DIRECTION OF LEE & J. J. SHUBERT.

WINTER GARDEN B'way & 50th. Evs. 8:00 MAT. TOMORROW
THE PASSING SHOW OF 1919
LOUIS DE FOE, WORLD:—"A dazzling new spectacle. Passes all the rest."

HARRIS West 42 Street. Evenings, 8:30. Mats. Today and Sat., 2:30.
"A Triumph of Pep, Zip and Bing."—Tribune.
MR. & MRS. COBURN present
3 SHOWERS
A COMEDY WITH MUSIC.

SELWYN West 42 St. Evenings 8:30. MATINEE TODAY, 2:30.
DONALD BRIAN | PEGGY WOOD | RALPH MORGAN
in the Musical Hit
BUDDIES

39TH ST. THEA., near B'way. Evs. 8:40. Matinee TODAY & Sat., 2:40.
MORRIS ROSE Presents
CHARLES CHERRY and FRANCINE LARRIMORE in the Famous Comedy
SCANDAL

"What's in a Name" Maxine Elliott's Theatre Evs. 8:30. Mat TO-DAY & SAT., 2:30.
NEW REVUSICAL COMEDY.
"The most beautiful production Broadway has ever seen. Put 'What's in a Name' top of your list."—Eve. Sun.

GARRICK 35th St., nr. B'way. Mats. Tom'w & Sat. Greeley 1522. Evs. 8:30 & Sat. 2:30
THE THEATRE GUILD PRESENTS "JANE CLEGG"
By St. John Ervine, author of "John Ferguson."

Special matinees at the GARRICK
MEDEA 65 W. 35 Greeley 1522.
Times—"Rich and satisfying"—A. Woollcott. TODAY AT 2:30.

SUCCESS OF TWO SEASONS
EAST IS WEST
With FAY BAINTER.
ASTOR—MATS. WED. & SAT., 2:30.

CENTURY THEATRE, 62d St. and Cent. Park West. Phone Columbus 8800. Evgs. 8:15. Mats. Wed. and Sat., 2:15.
First Matinee To-day
Limited space preyents the reprinting of all the reviews of "Florodora." There was not a dissenting voice—the quotation below, for example.
THE IMMORTAL
FLORODORA
Company of 100 All-Star Cast World's Beauty Sextette.
"Between you and me and the bedpost, I haven't had such a good time in many moons."
—Alan Dale, American.
STAR CONCERT SUN. NIGHT

CASINO 39th St. & B'way. Evgs. 8:30. —Mats. TODAY & Saturday, 2:20. Victor Herbert's Musical Success
MY GOLDEN GIRL

To Dr. John Roach Straton:
Meet "Mrs. Jimmie Thompson" this afternoon and evening and learn why young folks have no place to go but the dance hall.
At home, Evs. 8:30. Mats. Today & Sat. 2:30
Princess Theatre, 39th St., n'r B'way.
A SECRET MARRIAGE WITH A LAUGH IN EVERY LINE.
Mat. Today, Good Seats at $1.50

Nora Bayes Theatre 44th St. W. of B'way
Phone 61 Bryant. Mats. Wed. & Sat. Curtain 8:30. Curtain 2:30.
The Charming Musical Comedy.
LASSIE

BOOTH Thea., 45th, W. of B'way. Evs. 8:30. Mats. TODAY & Sat., 2:30.
MR. LEO DITRICHSTEIN in "THE PURPLE MASK."

CENTRAL Theatre, 47th & B'y. Evs. 8:30. Mats. Today & Sat., 2:20.
SAM BERNARD AND BORDONI IRENE
In The Fantastique Musical Revue.
AS YOU WERE

LONGACRE 48th, W. of B'y. Evs. 8:30. Mats. Today and Sat., 2:20.
POP. PRICE MAT. TODAY, 2:30.
F. Ray Comstock and Morris Gest Present
6TH MONTH ADAM and EVA
Mats. Tom'w & Sat., 2:30 Time.

48TH ST. Thea., n'r B'way. Evs. 8:30 2240 Mats. Tom'w & Sat., 2:30 Time.
THE STORM
WITH HELEN MacKELLAR

44TH ST. Theatre, W. of B'way. Evs. 8:30. Mats. Today & Sat., 2:20.
CECIL LEAN in "LOOK WHO'S HERE" with CLEO MAYFIELD. Musical Comedy Triumph.

MOROSCO West 45th St. Evs., 8:20. Matinees Today & Sat. at 2:20.
THE SENSATIONAL TRIUMPH.
ELSIE FERGUSON in ARNOLD BENNETT'S New Play
SACRED AND PROFANE LOVE

FULTON W. 46 St. Evs. 8:30. MAT'S Mats. Today & Sat., 2:30. TIMES.
OLIVER MOROSCO'S Great Comedy Hit.
Mamma's Affair WITH AN ALL-STAR CAST

LITTLE THEATRE 44 St. W. of B'way Evs. at 8:20. Mats. Today & Sat. 2:20.
RICHARD BENNETT in EUGENE G. O'NEILL'S GREAT DRAMA
BEYOND THE HORIZON

PLAYHOUSE W. 48th St. Evgs. 8:30. POPULAR PRICE MAT. TODAY 2:30
The Wonderful Thing
A Charming and Delightful Play of Love, Laughter and Tears!

SHUBERT-RIVIERA. Evs. 8:15. Mat. Tom'w. 8:30. Mats. Tom'w & Sat., 2:30.
UP IN MABEL'S ROOM

BELMONT 48th, East of B'y. Bryant 45. Evs. 8:30. Mats. Tom'w & Sat., 2:30.
NANCE O'NEIL In The Passion Flower

AMERICAN SINGERS OPERA CO. in Gilbert and Sullivan's Comic Opera Burlesque
RUDDIGORE
"The best show I ever saw in my life."—Alexander Woollcott of The N. Y. Times.
PARK THEATRE, Columbus Circle. Evs. Matinee Saturday, 2:15. 8:15.

COMEDY 41st St., E. of B'way. Evs. 8:25. Mats. Tom'w & Sat., 2:25.
MY LADY FRIENDS | America's Greatest Comedy | With CLIFTON CRAWFORD

LYRIC West 42d Street. Evenings at 8:30. Matinees Wed. (Pop.) & Sat., 2:30.
BARNEY BERNARD
"His Honor Abe Potash"
POPULAR PRICES 50, 75, 1.00 1.50 & 2.00.

BROADHURST, W. 44th St. Evs. 8:30.
JANE COWL in "Smilin' Through."
Matinees Thurs. & Sat., 2:30.

VANDERBILT THEATRE, W. 48TH ST. Evs. 8:30. Mts. Wed. & Sat.
The Musical Comedy Hit
IRENE
WITH ADELE ROWLAND

SHUBERT Theatre, 44th St., W. of B'way. Evs. 8:30. Mats. Wed. (Pop.) & Sat.
THEDABARA
in "THE BLUE FLAME"

REPUBLIC West 42d St. Evs. at 8:30. Mts. Wed. (Pop.) & Sat. at 2:30.
Marjorie Rambeau
in Channing Pollock's Play,
THE SIGN ON THE DOOR

ELTINGE West 42d Street. Evgs. at 8:30. Mts. Wed. (Pop.) & Sat. at 2:30
FLORENCE MOORE IN BREAKFAST IN BED

BIJOU THEA., 45th Street, West of B'y Evs. 8:30. Mts. Wed. (Pop.) & Sat. 2:30
The Ouija Board
A Play of The Seen and The Unseen
By CRANE WILBUR

B. F. KEITH'S PALACE B'way & 47th St. Mats. Daily 25-31
ELIZABETH BRICE in "Overseas Revue," with WILL MORRISSEY, Vanity Fair, Georgie Price, Otts. & Jane & Kath Lee (in person)

B. F. KEITH'S RIVERSIDE B'way & 96th St.
WM. & GORDON DOOLEY, SOPHIE TUCKER, "The Love Shop," Franklyn Ardell & Co., Eric Zardo.

B. F. KEITH'S 81st. & B'way. Popular prices
LEON ERROL & CO., MARIE NORDSTROM, Zomah, Joe Cook, Constance Talmadge in "In Search of a Sinner."

IMPORTANT TO ALL SUNDAY PATRONS
No more of the Keith celebrated Sunday concerts at the Century Theatre, but the Keith Sunday concerts at the Manhattan Opera House every Sunday afternoon and evening will be continued until further notice with All-Star Bills.

All-Star Concert
Famous Phonograph Artists in person.
Time: Sunday, April 11th, at 8:15.
Place: 44th Street Theatre—bet. B'way and 8th Ave.
Tickets at Box Office

MATINEE DAILY Happy Days AT THE HIPPODROME

Loew's New York Theatre and Roof
Cont. 11 A. M. to 11 P. M. Roof to 1 A. M.
"THE CUP OF FURY." All Star Cast.

Loew's American Roof 42 St. W. of B'y. Every Eve. 8:15.
SENATOR F. MURPHY, Shirley Sisters & Bernie, Al. H. White & Co., 6 other Big Acts.
All Seats Reserved

COLUMBIA, B'way & 47th St. Twice Daily 2:15 & 8:15.
GIRLS A LA CARTE.

NOW MADISON SQ. GARDEN
TWICE DAILY, 2:15 and 8:15. Doors Open Hour Earlier.
RINGLING BROS. AND BARNUM & BAILEY COMBINED
CIRCUS
THE WONDER SHOW of the UNIVERSE
UNANIMOUSLY AND ENTHUSIASTICALLY ACCLAIMED "GREATEST, GRANDEST AND MOST MARVELOUS ENTERTAINMENT EVER PRESENTED IN NEW YORK"
Gigantic Zoo—Congress of Freaks. Admission to Everything, including seats, 50c to $2.00, according to location (WAR TAX INCLUDED). Children under 12 at reduced prices, all matinees except Sat., to $1.10 seats and over. Branch Ticket Offices (No advance in prices), Gimbel Bros., R. H. Macy & Co.

LITTLE THEATRE 44th St., West of Broadway.
FOUR MATINEES
Mon., Apr. 12th; Tues. Apr. 13th; Fri., 16th, at 3
SATURDAY MORNING, APRIL 17, AT 10:30.
"Alice in Wonderland"
Arranged by Rachel Barton Butler, Author "Mamma's Affair."
ACTED BY GROWN-UPS With MABEL TALIAFERRO as ALICE
For N. Y. KINDERGARTEN ASSOCIATION. SEATS ON SALE TOMORROW at Box Office. (NOT A FILM)

CAPITOL BROADWAY at 51st STREET.
Two Great Motion Picture Features
Pauline Frederick in "The Woman in Room 13."
"Humperdinck's Joyous Grand Opera
"Hansel and Gretel"
John Cumberland in a New Comedy.
CAPITOL ORCHESTRA OF 80.
Entire House Sold Tonight to INTER-RACIAL COUNCIL.

METROPOLITAN OPERA HOUSE
This Aft., at 2, 8p'l Mat., La Juive, Ponselle, Scotney, Galli; Caruso, Rothier, Harrold, Picco, D'Angelo, Cond. Bodansky.
Tonight at 8:15, Lucia, Barrientos, Egener; Lazaro, De Luca, Bada, Martino. Cond. Papi.
Thurs. at 8, Last Time, Manon, Farrar, Galli; Hackett, Whitehill, Chalmers, Segurola. Con. Wolff.
Fri. at 8—Last Time, Samson et Dalila, Matzenauer; Caruso, Amato, Rothier. Cond. Wolff.
Sat. at 2, Onegin, Muzio, Ingram, Morini; Martinelli, De Luca, Didur. Cond. Bodansky.
Sat. 8 ($1 to $3.50), Last Time, Barber of Seville, Barrientos; Hackett, Amato, Mardones, Malatesta. Papi.
Next Mon., 8p'l Mat. at 2, $1 to $5, Forza del Destino, Act 2; Rigoletto, Act 3; Tosca, Act 2; Samson et Dalila, Act 3. Farrar, Barrientos, Ponselle; Martinelli, Harrold, De Luca, Scotti, Mardones.
Eve at 8, Last Time—Double Bill, L'Oracolo, Sundelius, Arden; Althouse, Scotti, Didur. Pagliacci, Music; Caruso, Amato. Cond., Moranzoni. Wed. 8:15, Last Time, Butterfly, Farrar, Fornia; Lazaro, Scotti, Paltrinieri. Cond. Moranzoni.
HARDMAN PIANO USED

METROPOLITAN OPERA HOUSE
TUESDAY EVENING, APR. 20, 8:15
SCHOLA CANTORUM
KURT SCHINDLER, Conductor.
Soloists:
ARTHUR RUBINSTEIN Pianist | RAFAELO DIAZ Tenor
Repetition of Sensational Carnegie Hall Success
NEW SPANISH MUSIC
First Presentation in America
Tickets $2.50 to 50c. NOW.
Metropolitan Box Office (Keabe Piano)

Aeolian Hall, Sunday Aft., April 11, at 3
BAUER
in 2d and LAST PIANO RECITAL THIS SEASON.
Mgt. Loudon Charlton. Mason & Hamlin Piano.

Aeolian Hall, Tues. Eve., April 13, at 8:15
Sixth and Last Concert of the
Beethoven Association
—with—
FRITZ KREISLER, HAROLD BAUER, HANS LETZ, EDOUARD KREINER, LOUIS SVECENSKI, WILLEM WILLEKE
Mgt. Loudon Charlton. Mason & Hamlin Piano.

Aeolian Hall, Tomorrow Eve., Apr. 8, at 8:15
ANITA LOEW
SONG RECITAL. (STEINWAY PIANO.)
Harris Thea., Fri. Aft., Apr. 9, at 2:45.
MARSHALL HALL
His REINCARNATIONS in Dance
Assisted by MARGOT LEEGRAS, Danseuse; HELEN HOVER, Soprano; MARIE MIKOVA, Piano. (Mason & Hamlin.)

AEOLIAN HALL, TOM'W AFT., AT 3.
SONG RECITAL BY MARTIN
BEATRICE SOPRANO
Mgt. Haensel & Jones. Mason & Hamlin Piano

BROOKLYN.
BROOKLYN MUSEUM Opens to Public Apr. 7 EASTERN PARKWAY Daily 9 A. M. to 6 P. M. Sunday 2 to 6 P. M.
95th ANNUAL EXHIBITION
THE NATIONAL ACADEMY OF DESIGN
Admission Free Except Monday and Tuesday. Closes May 8.

FESTIVAL OF MUSIC
71st Reg't Armory, 34th & Park Avenue
By the ORATORIO SOCIETY OF N. Y.
WALTER DAMROSCH, Musical Director
Tonight 8:15
RACHMANINOFF as COMPOSER-PIANIST, and
Braslau, Dadmun, Festival Chorus, N. Y. Symphony Orchestra of 150.
Fri. at 8:15: PILGRIM'S PROGRESS—1st U. S. Kelly (First Time in New York) With Garrison, Clausen, Werrenrath, Murphy, Tittman, Dadmun, Patton, Children's Chorus of 600, Festival Chorus, and Orchestra of 150.
Sat. at 2:30: BACH, BEETHOVEN, BRAHMS—With Heifetz, Casals, Bach Choir of Bethlehem, Orchestra of 150.
Sat. at 8:15: DAMNATION OF FAUST—Berlioz. With Easton, Harrold, Rothler, Patton, Festival Chorus and Orch.
Sunday, 3:00: Popular Program with ORATORIO FESTIVAL CHORUS, TETRAZZINI and farewell to DAMROSCH and N. Y. SYMPHONY ORCHESTRA before their European Tour.
Tickets on sale, Room 608, 1 W. 34th; Room 1202, 33 W. 42nd; also at Tyson's and McBride's Agencies. Prices, $1.10, $1.65, $2.00, $2.75, including tax. Box Office at Armory open daily 9 a. m. to 9 p. m. Tel. Vanderbilt 7842.

MARIO SALVINI
Voice Specialist
Announces brilliant series of
Fall Grand Opera Performances.
His artist-pupils and prominent conductors will take part. Full orchestra, scenery, costumes. Traviata, Trovatore, Rigoletto, Carmen, Faust, Merry Wives of Windsor, Cavalleria, Hansel and Gretel, Bastien and Bastienne, Pagliacci, Norma, &c.
Special five months' training course now being arranged. Address
SALVINI SCHOOL OF SINGING
200 West 71st Street, New York

Hippodrome SUNDAY EVE., Apr. 11, AT 8:15
JULES DAIBER Presents
ROSA RAISA
GIACOMO RIMINI (Baritone) | WINIFRED BYRD (Pianist)
Tickets Now on Sale $1.00 to $2.50.

Aeolian Hall, Fri. Aft., April 9, at 3
SONG RECITAL BY NEVADA Van der Veer
Mezzo Contralto
Mgt. Haensel & Jones. Steinway Piano

Aeolian Hall, This Aft., April 7, at 3.
Recital of Indian Songs in Costume.
Princess WATAHWASO
Mgt. Winton & Livingston. Knabe Piano

OPERA Tickets Phone Bryant 7877 | CARUSO MAT. LA JUIVE ALL OPERAS. SUBSCRIPTIONS SOUGHT, SOLD, EXCHANGED. 1438 BROADWAY (40th-41st Sts.)

NEW YORK'S LEADING THEATRES AND SUCCESSES.

EMPIRE Broadway & 40th St. Evs. at 8:30. Mats TODAY and Sat., 2:30.
"A superbly human piece of acting."—Sun.
ETHEL BARRYMORE | DECLASSEE in Zoe Akins' Play

CRITERION B'y, 44 St. Evs. 8:30 Mts. Wed. & Sat. 2:30
LIONEL BARRYMORE
More admirable than his Ibbetson.—Times
THE LETTER of the LAW
(La Robe Rouge)

Knickerbocker B'y & 38 St. Evs. 8:30. MAT. TODAY Mts. Wed. & Sat. at 2:25. ENTIRE ORCH. $1.50. Balc. $1; 3d Balc. 50c.
The Sunshiny Cape Cod Comedy.
SHAVINGS
SPECIAL EASTER WEEK MATINEE TOMORROW; ENTIRE ORCH., $1.50.
Best Seats at Box Office. Reg. Prices.

NEW AMSTERDAM WEST 42D ST. Evs. at 8:15. First Mat. TODAY, 50c to $2 NO HIGHER
THE ED. WYNN CARNIVAL
A JOYOUS MUSICAL REVUE—18T EDITION.
NEW AMSTERDAM ROOF AT 8:30
You Can Dine, Dance and Smoke
ZIEGFELD 9 o'Clock Revue AND NEW Midnight Frolic
TWO ENTIRELY DIFFERENT SHOWS if Desired—Dinner at 7—Supper at 11

GEO. M. COHAN B'way, 43d St. Evs. 8:30. Mats. TODAY & Sat., 2:30.
SAM H. HARRIS Presents WILLIAM COLLIER
"A laughing Treat That Can't Be Beat."
in "THE HOTTENTOT." "It's a Scream."

JOHN DRINKWATER'S ABRAHAM LINCOLN
CORT. Mats. Wed. & Sat. Evs. 8:15.

Punch & Judy THEATRE W. 49th St. EVES. 8:30. MATS. Fri. & Sat.
Are You Interested in LIFE AFTER DEATH?
SEE
THE HOLE IN THE WALL
FRED JACKSON'S NEW DRAMA of the UNDERWORLD and the OTHER WORLD
With MARTHA HEDMAN
JOHN HALLIDAY—VERNON STEELE and Distinguished Cast.

Greenwich Village 4th St. & 7th Av. Evs. 8:30. Mats. Tom'w & Sat., 2:30.
EMILY STEVENS in Phillip Moeller's SOPHIE with O. P. HEGGIE.
"Like an improper story whispered behind a Valenciennes fan."—Times.

LIBERTY W. 42d St. Evs. 8:20. Mts. Today & Sat., 2:20.
"IT'S A JOY RIDE!"
THE NIGHT BOAT

COHAN & HARRIS Thea., W. 42 St. at 8:30. Mats. Today & Sat.
THE ABSOLUTE DRAMATIC TRIUMPH.
The ACQUITTAL
A Masterpiece in Play Construction. By RITA WEIMAN.
JOHN L. GOLDEN presents
FRANK BACON LIGHTNIN
GAIETY, B'y, 46 St. Evs. 8:30. Mts. Wed. & Sat.

Globe—"Apple Blossoms" Kreisler-Jacobi-Le Baron Operetta with John Charles Thomas
Wilda Bennett, Star Cast. POP. MAT. T

The New York Times

"All the News That's Fit to Print."

PUBLISHED EVERY DAY IN THE YEAR BY THE NEW YORK TIMES COMPANY.

ADOLPH S. OCHS, Publisher and President. B. C. Franck, Secretary.

NEW YORK, WEDNESDAY, APRIL 7, 1920.

OFFICES: (Telephone Bryant 1000.)
Times Building.....Times Square
Times Annex...43d St., west of Broadway
Downtown.....7 Beekman Street
Wall Street.....3 Rector Street
Harlem...2,109 Seventh Av., near 125th St.

Bronx.....2,014 Third Avenue
Washington Heights.....3,535 Broadway
Brooklyn.....401 Fulton Street
Staten Island.....63 Stuyv. Pl., New Brighton
Queens.....317 Fulton Street, Jamaica, L. I.
Elizabeth.....250 Morris Avenue
Hoboken.....61 Second Street
Jersey City.....80 Montgomery Street
Newark.....810 Broad Street
Paterson.....18 Park Avenue
WASHINGTON.....Riggs Building
CHICAGO.....1302-1304 Tribune Building
St. Louis.....613 Globe-Democrat Building
DETROIT.....403 Ford Building
San Francisco.....742 Market Street
LONDON.....12 Salisbury Square, E. C.
PARIS.....Au Matin, 6 Boulevard Poissonniere

SUBSCRIPTION RATES.

TWO CENTS in Metropolitan District (50 mile radius). Three Cents within 300 miles. Four Cents elsewhere. Sunday. Five Cents in Manhattan, Bronx and Brooklyn; Ten Cents elsewhere.

East of Mississippi River:	One Year.	Six Months.	One Month.
By Mail, Postpaid.			
DAILY & SUNDAY	$11.00	$6.00	$1.00
One week, 35c.			
DAILY only	9.00	4.50	.85
One week, 30c.			
SUNDAY only	4.00	2.25	.40
SUNDAY only, Canada	6.00	3.25	.55

For all points west of the Mississippi River add $1 per year for daily or daily and Sunday editions.

FOREIGN RATES.

DAILY & SUNDAY	$30.00	$13.30	$2.40
DAILY only	17.40	8.90	1.45
SUNDAY only	9.75	5.10	.86

Binder, Picture Section, $1.75; Magazine, $1.25.
THE ANNALIST (Mondays), per year, $5; Canada, $5.50; other countries, $6.
Binder for 53 issues (one vol.), $1.25.
TIMES BOOK REVIEW (Weekly), per year, $1; Canada, $1.50; other countries, $2.
TIMES MID-WEEK PICTORIAL (Thursdays), 1 year, $3; Canada, $4; other countries, $6.50. Binder for 52 issues, $1.25.
THE NEW YORK TIMES CURRENT HISTORY, Illustrated Monthly Magazine, one year, $4 (foreign, $5). Per copy, 35c.
Entered as second-class mail matter.
THE NEW YORK TIMES INDEX: Quarterly—Full Cloth, per copy, $3; per year, $8.
THE NEW YORK TIMES WAR VOLUMES—20 volumes in the set—Illustrated—Cloth, $70; three-quarter leather, $90; full leather, $120—encyclopedic history European War.

The Associated Press is exclusively entitled to the use for republication of all news dispatches credited to it or not otherwise credited in this paper, and also the local news of spontaneous origin published herein.

All rights of republication of all other matter herein are also reserved.

THE TRACTION FARES BILL.

The notion that a five-cent fare is a "psychological necessity," in Secretary BAKER'S phrase, because real estate values depend upon it, has been superseded by the discovery that the existence of the companies is a superior necessity, and a better safeguard of real estate values than the collapse of the companies because of starvation on nickel fares. As a matter of fact, fifty-nine cities were paying 10 cents some months ago, and the number is larger now. The nickel fare has been increased in 413 cities, in all States but three, by a population over 33,000,000; over 70 per cent. of the population of the nation if interurban companies be included with the city companies. There were seventy-five rates of traction fares months ago.

New York is the conspicuous exception, and is not happy with its nickel fares.

The nickel fares, with or without paid-for transfers, come higher than when two or three rides could be had for one payment. Oftentimes walking is compulsory when the nickel fares fail to sustain the companies, or is uncomfortable when extemporized services are substituted with four miles the longest for a nickel. When the energetic New York City officials invited bids for bus services on lower routes there were no offers, and buses are scarce outside of the crowded hours. Of extension of bus service into undeveloped territory in hope of future profits, such as was expected and received from the trolley companies, and exacted from the dual subway, there is not the faintest hope. Whoever is accessible to reason must admit that there is reason behind the movement for some orderly settlement of the difficulty in this city and State.

The measure now pending is permissive, not mandatory, and follows the plan which has been approved by experience where it has been tried. The cost-of-service plan, or sliding-fare plan, is a rational substitute for the plan which has failed because of its inflexibility, of fares on the one hand, and on the other hand of will to agree to modifications of contract on the part of the authorities. Both difficulties are met by the plan of not substituting another inflexible contract for the one which has caused the trouble, and of substituting those charged with the responsibility of fare regulation for those trustees of city interests who are so true to their trusts that they defeat the object of their trusteeship. Even they are still to have another opportunity to agree upon the plan, which is no novelty, but has been approved by other officials in like conditions.

The plan proposes a budget for the traction companies, with features bearing a general resemblance to the steam railway plan which the country has approved. The maximum of 10 per cent. on investment is named, but not fixed, for the entire plan is subject to agreement. Above that there is to be a division of the excess among the local authorities, the corporation and a fund for the reduction of fare when reduction is justified by conditions. Reservation is made of the rapid transit act affecting this city, and provision is made in general terms applying to this city by description whereby the failure of the local authorities to start negotiations enables application to be made to the Public Service Commission for a determination of a substitute contract according to decision after hearings.

Nothing human is above criticism, but here at least is a balance of merit and an opportunity to prevent bad conditions from becoming worse as the result of ill-considered attempts to better them by indirection and duress. What is needed is some means of passing over the war crisis, without which there would have been no need of action. If the War Labor Board had not ordered that wages should be raised, and neglected to order that fares should be raised, there would have been no trouble. The contracts and franchises are not defective in themselves, and when the war emergency has passed all may become as it was before, unless the new agreements may prove themselves preferable with their hopes of less than a nickel fare. That has been the result in some other cases, and there is nothing impossible about such a happy ending here. A settlement by agreement, which is the first alternative of the proposal, is in all ways better than a settlement by bankruptcies, or by statute, or by mandate of an official committed inflexibly to any adjustment which has been proved a misfit by facts beyond his control. There are no profits, pecuniary or political, in quarrels, particularly for the party on the wrong side of the dispute.

FIFTH AVENUE WEEK.

Long before the advent of BLASCO IBANEZ it was patent to the cosmopolitan eye that Fifth Avenue is "the "most splendid thoroughfare in the "world." For one thing, no other metropolis focuses in a single street so much of its life and color. It is the centre of fashionable residence, of club life, of hotel life, of shopping of all sorts, from linens and laces to antique rugs, rare furniture and old masters. It is our Bond Street, our Piccadilly and our Park Lane rolled into one. The Rue de la Paix and Champs Elysées, Unter den Linden and Friedrichstrasse, the Kohlmarkt and the Ringstrasse may each have its pride of light and of color, but they are stray l s of glass, not the full kaleidoscope. That, however, is largely a result of accident in civic development; the true distinction of Fifth Avenue is in its native character.

Though we are not reputed an expressive, a dramatic people, our foremost avenue is conscious in its appeal to the eye as is no other street in the world. For almost two centuries we had the church parade of a Sunday, and traces of it still struggle against the surging throngs of the twentieth century. As piety ceased to be demonstrative, commerce in its different way took up the rôle. Fifth Avenue is many things that are picturesque and pleasing; but today it is primarily the street of shop windows. In London or Paris, if you are seeking the ultra-magnificent necklace or tiara, the rarest etching or the most famous old painting, you pass through a noncommittal shop front and are led into a chamber, dim and remote, where the treasure is revealed amid rites almost religious. In that there is salesmanship, and no doubt of the highest order. But it is not our manner. Each shop front aims at distinction. The windows are often conceived as theatric stages, curtained and lighted as such. The rarest treasures are, it is true, usually held in reserve; to see them is the privilege of the knowing few. But in the display arranged for the passerby beauty abounds and treasures won from the five continents, the seven seas. The spirit is that of the Oriental bazaar, of the markets glorious forever in the Arabian Nights.

This week Fifth Avenue is putting its best foot forward. It is a week of Spring, or it should be, and many guests are here from far regions of the West and the South. The fame of Fifth Avenue Week has spread throughout the country; and even while other cities are deploring current revelations as to Broadway, many of them cannot refrain from kind words for the Avenue of Shop Windows.

THE RESULT IN MICHIGAN.

The Michigan result is one of the most curious things in the preconvention campaign. JOHNSON'S large plurality over WOOD is something that JOHNSON'S own supporters would have been sanguine indeed to expect. Equally unexpected was HOOVER'S vote in both parties. The part that the weather played is something no one can estimate; the dispatches say that the great storm blocked the country roads to an extent that made many of them impassable. It was in the country districts that WOOD was supposed to be strongest, it being a foregone conclusion that the radical elements in the cities, especially Detroit, would be more likely to express their preference for JOHNSON. The Upper Peninsula, a Roosevelt section, went for WOOD.

Michigan of late years has been an eccentric State politically as a result of its rapid industrialization and the increase of radical sentiment in the cities. The Socialist Party there went over to the I. W. W. and was cast out of the national organization in a body. There have been reports that prohibition was working havoc among the laboring element there. Four years ago the State instructed for HENRY FORD as the Republican candidate for President, and this again was done by Detroit and other cities. Where the conditions are similar a like result is to be expected; but radicalism is not so strong in other States, and even where it is highly influential in the cities there is not much likelihood of its being able to overcome the country vote. In Ohio, for example, the industrialization of the State has made the old political calculations undependable without throwing it into the hands of the radicals.

The deplorable condition of the Democratic Party in Michigan was never better shown than by the half-pathetic, half-ludicrous showing it made in the primaries. At the head of the poll stands HOOVER, who has announced that he does not want the Democratic nomination and is running as a Republican. Closely second to him is Governor EDWARDS of New Jersey, who represents nothing except a protest against the prohibition amendment and the Volstead law and is not to be regarded as a candidate in any true sense of the word. Behind EDWARDS come MCADOO, PALMER and BRYAN.

Mr. JOHNSON'S victory proves that a radical candidate can carry a radical constituency, and that, since HENRY FORD revolutionized the industrial situation in Detroit, is what Michigan has become. It was as a radical, not as an opponent of the League of Nations, that he WAS voted for. There is not much evidence in the voting that issues were much considered; it appears more likely that men were considered instead.

It was a distressing day for the Republicans of the Old Guard. They view JOHNSON with alarm, WOOD with distrust, HOOVER with resentment for his impudence and his presumption. Yet these three, in the order named, lead the poll; while Governor LOWDEN, who is supposed to be favored by the Republican old-timers, takes the fourth place, polling only a little more than one-tenth of JOHNSON'S vote. Such things are terribly upsetting, but when it is noted that on the day of these primaries the City of Detroit voted 89,285 to 51,093 in favor of a bond issue of $15,000,000 for the building of a municipally owned street railway, to compete with and doubtless destroy the Detroit United Railway system, it becomes plain that radicalism rather than politics determined the result in Michigan.

THE DEATH OF KOLCHAK.

Our times are too spacious and too complex to allow to individuals the dominant position that they have often held, despite a certain school of historians, in great crises of the past; and yet the epic and the essay on economics do not fully cover current history. There is still a place, if a minor one, for the drama of the individual, the action of the hero who, though subordinated to the chorus and the orchestra, still has his few lines to speak. And some of those lines are well and bravely spoken.

From Siberia has come at last the story of the end of Admiral KOLCHAK. When his armies gave way before the Reds and his Government fled eastward along the Siberian Railroad revolution broke out everywhere; in place of KOLCHAK'S own officials, whose merit seems as a rule to have consisted principally in the possession of good intentions, and not always even in that much, rose up improvised governments of Social Revolutionaries. Overnight KOLCHAK'S Government had collapsed, and he took refuge with some of the Czech troops that were slowly evacuating a country which they had so long protected.

The Czechs, as we knew, surrendered him to the Bolsheviki under threat that if they continued to protect him they would never be allowed to reach the sea. It is a stain upon an army whose record in other respects is one of the most brilliant and honorable in modern history; yet if there is no excuse for their act there are explanations; they and they alone had upheld KOLCHAK for months when he would have fallen without them; they had been disgusted with the incompetence of his Government, they had finally refused any longer to uphold a war whose issues had passed out of their hands, they were needed at home. Those students of history who do not ignore everything that happened before their own time will be reminded of the betrayal of EUMENES of Cardia by the Macedonian Regiment of Silver Shields; EUMENES was a better soldier and statesman than KOLCHAK, but KOLCHAK was able to improve on EUMENES in the difficult art, no longer so much admired as it deserves, of dying like a gentleman.

As in the case of the CZAR, there was a rumor that rescue was at hand. Cossacks near Irkutsk were suspected of continuing loyalty to KOLCHAK, and the Bolsheviki, as usual, decided to take no chances. According to the report sent to The Globe by Mr. FORREST STUART, based on the narrative of two American officers who were in Irkutsk at the time:

> At 3 o'clock on the morning of Feb. 7 the Admiral was awakened and told that he would be shot at 5. He arose, dressed himself in full uniform, drank a cup of tea, and wrote two letters. At 5 o'clock he was taken out into the jail yard, where he was stripped to the waist. Asked if he wished to be blindfolded, he answered "No"; snapped to attention, and faced his executioners—twenty riflemen. At the command they pulled their triggers and KOLCHAK fell to the ground, pierced by twenty bullets. The executioners were then told whom they had killed, and they cheered.

By contrast with this, PEPELAYEFF, head of KOLCHAK'S last Ministry, who was shot immediately afterward, dropped on his knees and begged for mercy, offering to serve in the Bolshevist army as a common soldier if his life were spared. It was not.

KOLCHAK was an unsuccessful civil administrator, and not very successful as an organizer of war; yet much of the blame in each case must be put upon his material. His soldiers would not fight; that was not his fault, and only partly that of the men about him. His civil government in Siberia was a failure, and in some places worse; but no credible witness who was on the spot has impugned the integrity or the good purpose of KOLCHAK himself. Most of his subordinates were incompetent and some of them tyrannical; but as a rule they were the best he could get from the material at hand. He did his best for Russia, and that will be remembered in the future unless those who would confine history to select incidents illustrating their own dogma should turn out to be the heirs of the ages.

PICKETING THE EMBASSY.

The women who have been "picketing" the British Embassy at Washington, first from the street and now from airplanes laden with propaganda literature, may know more about what is going on in Ireland than anybody else, and they may sympathize deeply with the rebels, but they seem to be unfamiliar with the first principles of diplomatic intercourse between friendly nations as established by international law. Envoys, that is to say Ambassadors, Ministers and Consuls, must be protected by the States to which they are accredited. This means not only protection from assault but protection from persecution and annoyance, which, says an authority on the subject, "must find its "expression not only in the neces- "sary police measures for the pre- "vention of offenses, but also in spe- "cially severe punishment to be in- "flicted upon offenders."

It is held that "diplomatic envoys "are just as sacrosanct as heads of "States." Representatives would never be sent to any State to occupy a legation unless the Government recognized its obligation to protect the premises and guard the inmates from molestation, invasions of their privacy, ridicule and insult. They are official guests of the nation and cannot be expected to swear out warrants and find a policeman, like a private citizen, when their privileges are disregarded and their rights are flouted.

The British Embassy has made no complaint to the State Department about the "picketing" of its grounds by petticoated friends of Irish independence, who assumed that, because they were women, they would be allowed to do what would not be permitted to men by the authorities. Some women have not yet learned that political equality means equality before the law, that they enjoy no privileges and exemptions which men cannot claim, that they cannot expect immunity from the penalty of their transgressions against even a minor statute. So when the Government was informed that the misguided volunteers were posted with accusing and obnoxious banners before the British Embassy and that their purpose was to annoy the official representative of Great Britain, it became the duty of the authorities, without complaint or appeal, to afford the necessary protection and to abate the nuisance. What can be done in the way of furnishing an air patrol against the latest form of the attack remains to be seen.

It was not necessary to hunt up an ancient Federal statute to keep the police in countenance. Friends of Irish independence in this country are not limited in their action and procedure, except that they must let British diplomatic officers alone. They may agitate lawfully as much as they please, but they must respect the obligation of the United States Government to protect the embassy in Washington, or consular quarters anywhere.

THESE PIPING TIMES.

In Jerusalem, holy city of three great religions, the greatest festival of two of those religions was distinguished by a riot in which there were 188 casualties. The military are now in control.

In Buenos Aires some medical students attempted to take their examinations despite a students' strike then in progress to obtain certain reforms in the university. One of the scab students was killed and the police made 180 arrests.

In New York an Italian tenement district was terrified by an explosion which wrecked a store, but which turned out to be no work of the Black Hand, but merely the result of too potent fermentation in a barrel of something or other that an industrious householder was making with yeast and raisins. And about the same time Federal officials were making investigation of a restaurant accused of profiteering in that it purveyed prunes at the price of five cents a prune.

The war is over, but these days of peace are not yet so tame that they cannot furnish some "moral equivalents" for most of its phenomena.

TOPICS OF THE TIMES.

An Aviator Lands on a Warship.

In the news that an airplane has not only started its flight from the deck of a British warship, but has returned to and landed on that warship after completing its flight, there is almost reason for concluding that some inventor has solved the problem of giving to airplanes the ability which every bird possesses—the ability to stop in the air its motion through the air at the moment before reaching the ground or whatever other termination of flight it has selected.

This the bird does presumably, or necessarily rather, by a skillful shifting of its wings, changing them from a position nearly horizontal to one nearly vertical. By that sort of wing adjustment a sparrow or a robin can land on a telegraph wire without any sign of shock to itself or to the wire, and if the aviator could do the same thing the perils of his art would be reduced to such an extent that the airplane would be a vehicle as safe as almost any other—quite as safe, for instance, as the automobile.

But to give the airman as much control of his wings as the bird has involves a further complication of his machine and so much would increase its liability to breakage or refusal to function that even the boldest of airplane manufacturers have hesitated to attempt it. There is difficulty, however, in believing that an airplane with rigid and immovable wings could be brought to a stop on a landing place as small as the part of a warship's deck that could be offered to it.

At least one landing has been made by a French aviator on the flat roof of a large building, but the feat evidently was considered too perilous for repetition. Yet there is no danger in prophesying that some day every achievement of the birds will be equaled—or bettered—by the operators of airplanes.

Everybody Thought Them Crazy.

Possibly the British aviator had a machine of the helicopter type and not one with wings movable on a longitudinal axis. Much thought has been given to such machines in the past by a few inventors, and theoretically they would work. In practice they have not been successful, but that is no proof that they never will be. Indeed, mechanical flight itself by any means was attained only after innumerable failures—after so many failures that most of us can remember when the man who tried to build a flying machine was classed by all possessors of what is called common sense with him who wasted his time in seeking perpetual motion or to square the circle. Nobody liked to have such a person as a relative, and in the opinion of the charitable he was at best a harmless lunatic.

Now anybody with tools and the skill to use them can make a flying machine that will fly, and the mystery has come to be, not the present performance of the once impossible task, but why it was not performed long ago. The too simple explanation of what the WRIGHTS achieved is the existence of the gasoline engine. That did have something to do with it, but their own genius and persistence in the realization of the ancient dream counted for more.

Seemingly a Task for Experts.

That the public is going to be better served by the automatic telephones soon to be installed than by the present system is the confident assurance of the company's officials, and what they say we long ago were taught to believe. Yet the announcement of the change will excite some apprehension, for the process of establishing a "connection" between any two of thousands and thousands of transmitters and receivers seems to be a somewhat puzzling one, as described, and if "Central," with all her skill and training, makes mistakes as often as she does now, what is going to happen when the amateur telephonist has to manipulate dials and get a lot of letters and numbers into an exactly predetermined relation with each other?

Some of us do something like that now, with the simpler automatic equipment with which a few large buildings are provided for their private use, but it will take experience to convince most of us that we can deal in the same way with a whole big city and "long distance" as well. For the operation of machinery does not "come natural" to everybody, and to not a few it ever remains difficult or impossible.

That the income taxes have forced us all to become bookkeepers has been a sore trial to those whose talents or tastes do not lie in that direction, and now there is to come this automatic telephone to impose upon us all responsibility for mistakes we hitherto could and did ascribe to some young woman, invisible and remote, and therefore safely scoldable and scornable. Thus, daily, does life lose its joys and grow more complicated!

A Strike Against a City.

"Before the week is up," declares the hopeful Vice President of the Marine Workers' Affiliation, "the cars will be backed up for miles. That applies to supplies of all kinds."

This optimistic person evidently has but a single aim—the success of the striking boatmen, and any means to that end he is ready to use. If it occurs to him that keeping all supplies from this city would mean in a few days hunger, and in a few more starvation, for a good many millions of people, he probably regards those indisputable facts as causes of rejoicing, since they increase the chances that the demands of the strikers will be granted.

Yet this is the use of a decidedly ferocious method for the attainment of success—one a good deal like the generally reprehended method by which the Germans protected their own interests in Belgium at the beginning of the war. These boatmen, in truth, are striking, not against their employers, but against all of the city's inhabitants, and the pressure they bring to bear is the threat of painful death if resistance is much prolonged.

This is war, certainly, but it is not exactly magnificent or generous.

Trebizond.

To the Editor of The New York Times:

In a note to the Peace Conference President Wilson has expressed a wish that Trebisond be given to Armenia. The entire Pontus has practically no Armenian population and a very small Turkish one. The great majority of the people are Greeks. Armenia can have no serious claim to the territory, and the Armenians have admitted it to be Greek beyond question. It is rumored also that two harbors, Hopa and Atina, situated between Batum and Rizeh, be given to Armenia, and the Pontian Greeks in all countries protest against this most energetically. President Wilson's suggestion is fraught with serious danger, and I hope that Americans will help us Greeks to avert it.

New York, April 4, 1920.

N. ZAROKILLI.

Good Advice from Mr. Schwab.

To the Editor of The New York Times:

Your publication of the speech of Charles M. Schwab to the students of Princeton University on Tuesday last, is worthy of preservation. In these days, when the customs of "high finance" and the "captains" thereof (with their motto of "Get there, no matter how, but keep within the law") smells to heaven, how refreshing and hopeful it is to read such a speech from a man whose record is one of deeds, delivered to a student body soon to embark on life's career. Such an address, teeming with good advice and highmindedness, should not be lost.

VERITAS.

New York, March 20, 1920.

Hungary and Rumania.

To the Editor of The New York Times:

In your issue of March 5, 1920, in the editorial columns, "Hungary's Turn," you say: "Why should we reward those who fought against us [meaning Hungary] merely because they demand it and punish those who fought for us [meaning Rumania] merely because they did us a service?"

Hungary never fought against America. When Hungary declared war she had not the slightest intention of fighting against the United States. America declared war on Hungary because Hungary was an ally to Germany.

Rumania never fought for the United States, as Rumania did not enter the war with the intention of fighting for America, as America entered the war later.

ILONA FULOP MURAY,
Editor of Hungarian Miners' Journal.

New York, March 8, 1920.

An Appeal from Hongkong.

To the Editor of The New York Times:

Would you please help me through your paper to find my two brothers, making it known that I, Edgar Charles Bell, former Sergeant in the Royal Engineers, late of Esdington, Warwickshire, England, and Green Island, Macao, China, would like to communicate with them. The last I heard of them, William Joseph Bell was in Newark, N. J., and George Edward Bell was in Toledo, Ohio.

EDGAR C. BELL.

Box 553, G. P. O., Hongkong, China, March 11, 1920.

KNIGHTS.

(The Knights of Columbus will, in August, present a statue of Lafayette to Metz.)

Out from Metz on a bright June day
Came the Marquis de Lafayette.
The chimes rang out and the town was gay,
Bold in his youth he rode away,
Away to the West, and there he met—
Soldiers of France, brave Jouquerin,
Pelletier and his gallant crew,
Every one a fighting man—
Every one a man who knew
That life is brief and love is long
And liberty's all of a freeman's song.

Out to the struggling West he came,
Noble Marquis of Lafayette!
Out to the West he brought the flame,
The flame of France. His magic name
Caught men's hearts in its magic net.
The flame of France to a darkened land,
On and on in the struggle it went;
The flame of France to a stumbling band,
Ragged and worn and all but spent.
It gave new zeal to the freemen's fight
Till the whole world shone in its glorious light.

Back to Metz from the wondrous West,
Hail to the Marquis of Lafayette!
Back with bays from a chivalrous quest—
Write his name with the nation's best,
The names Columbia can't forget.
In the heart of Metz, there let him stand—
In America's heart his niche is made—
Facing the West, his sword in hand—
Glorious, young and unafraid!
Knight of France in a hundred fights,
Take this tribute from New World Knights.

JOHN B. KENNEDY.

GREEK OR BULGAR.

The Question of the Disposition of Adrianople and Kirk-Kilisseh.

To the Editor of The New York Times:

The recent note of our President in which Adrianople and Kirk-Kilisseh are declared "clearly Bulgarian in population" demonstrates very clearly how utterly misinformed our Government is about actual conditions in the Balkans. For, knowing how undeviating our President is from the path of justice, as it is given to a human being to see justice, we cannot explain otherwise his amazing statement about Adrianople and Kirk-Kilisseh than by imagining that those who advised him on the subject have given him incorrect information.

The report of the Interallied Commission on Thrace, appointed by the Peace Conference, that is, by President Wilson himself, states:

"The commission agrees unanimously that the claims of Greece to that part of Turkish Thrace which might be left outside of the separate zone of Constantinople are justified. The American, British and French delegations are of the opinion that the frontier should be fixed as indicated on Map 2." (The map is that one submitted by Mr. Venizelos.)

The scientific world would value much the statement of the sources of information which have led our President to the conclusion that the Turkish statistics were faked in favor of the hated Greeks, that the commission in which there was an American expert appointed by the President deliberately falsified facts in favor of Greece, and that the 225 American professors who, two months ago, signed a petition to the President, advising him of the complete justice of the claims of Mr. Venizelos on Thrace, know less geography, less history and fewer facts about racial distributions than the mysterious sources of information to the President.

LEAGUE OF FRIENDS OF GREECE IN AMERICA.
N. J. CASSAVETES, Vice President.

New York, April 2, 1920.

REVISING OUR TEXT BOOKS.

For More Emphasis on the Maritime History of the Country.

To the Editor of The New York Times:

Let me suggest another respect in which American histories might be rewritten to advantage in fairness of treatment of particular phases of our national development, in addition to what Professor Herbert Adams Gibbons proposes in Saturday's issue. I refer especially to the almost total ignoring of our maritime achievements throughout the record as presented in our school and college text books. Some months ago I examined two college text books on United States history, obviously written expressly for college undergraduate classes. What did I find? Both books were fully 500 pages in size. But in one I found a paragraph on shipping or navigation and in the other a page or two.

Now, the fact is that at the time of the Crimean war, as Richard Cobden stated in the House of Commons, our ocean-going tonnage actually exceeded that of Great Britain. Meanwhile, the decline and dwindling of our maritime prestige is equally ignored, as to causes and conditions contributing thereto, by our historians. Nor is our actual achievement in shipping on the Great Lakes noted with any due regard to the economic import of the stupendous achievement as a factor in making of this country the first power in iron and steel production.

I do not wish to discredit our writers of text books, because the work is difficult and does not pay the authors for their trouble; but the fact is that they are written too much from the viewpoint of the library and not enough from that of the perspective of a progressive national life.

JOHN FRANKLIN CROWELL.

New York, March 20, 1920.

HOPE FOR SHIP DEAL.

Germans Greatly Interested in Revival of Hamburg-American Lines.

Copyright, 1920, by The New York Times Company.

By Wireless to THE NEW YORK TIMES.

BERLIN, April 6.—The proposal of certain American shipping concerns to invest money in the Hamburg-American Line is causing the liveliest interest in Hamburg, Bremen and Berlin.

It is believed that the Hamburg-American Line will place its extensive organization all over the world, its docks, warehouses and agencies in the service of these Americans, who have more ships than use for them, and that thus all or at least most of the sixty different lines which before the war operated under the name Hapag will be resuscitated with great benefit both to America and Germany.

General Manager Cuno, who is starting for New York to complete arrangements, refuses to give any details.

GENERAL SIBERT RESIGNS.

Head of Army's Chemical Warfare Service Resented Transfer.

Special to The New York Times.

WASHINGTON, April 6.—Major Gen. William L. Sibert has been placed on the retired list of the army on his own application.

On March 1 General Sibert was detached from duty as Chief of the Chemical Warfare Service of the army and assigned to command the Fifth Division at Camp Gordon, Georgia. It was said at the War Department, in explanation of General Sibert's voluntary retirement, that he was dissatisfied with the military post life after having been the head of the Chemical Warfare Service, in which he took a deep pride and interest.

Friends of General Sibert have indicated that his dissatisfaction arose from the belief that he had not been fairly treated. Shortly before his assignment to Camp Gordon he went before the House Committee on Military Affairs to plead for the retention of the Chemical Warfare Service as a separate branch of the military establishment and so impressed the members of the committee that they were understood to be out of sympathy with the effort of the War Department to subordinate the work of which General Sibert was in charge.

The fact that General Sibert was detached shortly after his testimony was given and the service placed in charge of a Lieutenant Colonel was construed by General Sibert's friends as meaning that the department was dissatisfied with his opposition to its views concerning the importance of the chemical warfare work.

COURT ORDER ENDS STRIKE.

Toledo Company and Men Sign Agreement Following Decision.

TOLEDO, Ohio, April 6.—With a working agreement between the Toledo Railways and Light Company and its car operators signed, service, which has been suspended by a strike since last Saturday morning, will be resumed tomorrow morning at 5 o'clock.

The announcement was made by Frank R. Coates, President of the Traction Company, following an order in the United States District Court which provided for resumption of service as soon as the men could be notified.

Judge John M. Killits fixed the rate of fare at 7 cents and 2 cents for transfers, and the wage scale, as demanded by the men, at 54, 56, and 60 cents, with the proviso that either the city or the company may ask for modification. No date was set for a hearing for either faction.

The carmen who struck when the City Council failed to ratify an agreement entered into by the men, the company and Mayor Schreiber will receive pay for the time they were idle under the advanced scale.

PUSH WELFARE BILLS.

Women's League Asks That They Be Not Smothered in Committee.

Declaring that some members of the Legislature "through a perverted sense of party loyalty follow the dictates of the machine in violation of their own consciences in regard to such measures as the women's welfare bills," the Executive Board of the New York State League of Women Voters adopted resolutions yesterday demanding a "square deal" for these bills and asserting that they should not be permitted to be smothered in committee.

The resolutions mentioned specifically the Lowman-Simpson 48-hour week bill and the Cotillo-Roosevelt minimum wage bill, and asked Speaker Thaddeus C. Sweet to give them a fair chance in the Rules Committee of the Assembly, of which he is Chairman, and which failed to report similar bills last year.

Mrs. Gordon Norrie, Acting Chairman in the absence of Mrs. Frank A. Vanderlip, termed the political situation in the Legislature "distressing" to all believers in representative government.

"There is conclusive evidence," she said, "that, if such measures as the prohibition enforcement, teachers' pay and our own measures, the minimum wage and eight-hour day bills, were permitted to reach the floor of the Assembly and be voted upon, they would now be law. The action of the opposition in preventing the Labor and Industries Committee from reporting these bills out is in itself proof of this. It seems entirely wrong that a small, industrially insensible group should be able to block legislation which public opinion demands as a safeguard for over-worked, underpaid women."

BEGIN CHALONS HOSPITAL.

Maternity Institution Gift of Members of Society of Friends.

CHALONS-SUR-MARNE, April 6.—Work has been started on the 1,000,000-franc maternity hospital here, the funds for which were raised by the Society of Friends unit of the American Red Cross.

Some of the money came from the sale of supplies to the inhabitants at cost and some from donations direct by English Quaker girls who have participating in work which they describe as "a venture in international friendship."

The hospital is designed to replace temporary dispensaries and baby clinics which sprang up in the devastated regions in wooden barracks provided by the American Red Cross. Two English nurses will be placed in charge, and there will be about sixty endowed beds set aside for the free use of Chalons and neighboring villages.

PASSES RURAL HOMES BILL.

Senate Accepts Smoot's Measure to Acquire Private Lands.

WASHINGTON, April 6.—Senator Smoot's bill designed to give persons an opportunity to acquire rural homes was passed today by the Senate and sent to the House.

Under its provisions the Secretary of the Interior would be authorized to develop through the reclamation service privately owned lands at the expense of the owner and dispose of them in farms "in such manner and upon such terms as to him shall be deemed most feasible and practicable."

PRIZE WORKS OF NATIONAL ACADEMY

"Mountain Courtship," by James Hopkins, a Fine Idyl of Mountaineer Life.

'THE RAPIDS,' BY SCHOFIELD

A Painting in Which Anatomy of the Subject Is Profoundly Studied—Robert Spencer's "Green River."

The National Academy of Design unquestionably has made an effort. It is many years since so strong and diversified an exhibition as that now open at the Brooklyn Museum has been achieved. As it approaches its centenary the academy flaunts gayety, force and freshness in the face of those who venture to call it antiquated.

The fire in the Fine Arts Building that forced a change in the exhibition quarters proved not to be so disastrous as for the moment it seemed. The courtesy of the Brooklyn Museum was extended to the homeless society and the amplitude of wall space and light in the museum galleries adds greatly to the admirable effect of the exhibition as a whole. It was hung in a space of three days—over 800 exhibits—and it is almost well hung, which is quite the most one can say for any large exhibition of diversified character. It seems practically to be impossible to secure breathing space for the individual examples. The division of the galleries into small rooms and cubicles gives an opportunity of which, no doubt, more could have been made for bringing together companionable groups.

Mr. Blashfield's large decorative "Angel with the Flaming Sword," in the section which may be assumed to correspond to the old Vanderbilt Gallery of the Fine Arts Building, is the only thing approaching a focal point, but agreeable and accomplished painting is everywhere along the line. The "Angel with the Flaming Sword" is not only a focal point, it is a touchstone for quality in color. It dates back to 1891 in its original condition. Mr. Blashfield has repainted many parts of the composition; there are dashing sorties of blue and orange into the originally grave color scheme that look as though these colors had arrived fresh from the tubes, but they are disposed with such skill that nothing is thrown out of key by them. And the carrying power of the great panel, its dignity and good draughtsmanship and simple, manly color, hold their own with the younger paintings on the wall without reservation at any point.

The Hanging Committee had confidence enough to place it among pictures keyed up to the dizzier heights of the modern palette, and it has stood the test nobly.

The prize winners represent widely separated methods of painting and ways of seeing. James Hopkins takes the Thomas B. Clarke prize with his "Mountain Courtship," a picture that was shown a year or so ago in the Pennsylvania Academy and one of the most ingratiating of the artist's idyls of mountaineer life. Good painting and sound story-telling interest are brought together without sacrifice of either. The public of the east side and the west side of Brooklyn, Manhattan, the Bronx, Flatbush, can read with one accord the rustic love story told lucidly and with the grace of humor; and the painters have seen the virtues of the workmanship.

The Julius Hallgarten prizes are taken by Armin Hansen's "Boy with a Cod," Kentaro Kato's sensitive "Portrait of a Young Woman," and John E. Costigan's "Gossip." Anna Hyatt's "Joan of Arc" takes the Saltus Medal. The Altman Prize of $1,000 goes to "The Rapids" by W. Elmer Schofield, a painting in which the anatomy of the subject is profoundly studied.

The weight and motion of the water in the broken rhythms of its fall over the rocks are given their significance with an authority that discards all the superficial trappings of the scene. The award is an honor to the jury responsible for it. The Altman prize of $500 goes to Robert Spencer's "The Green River," one of the best the artist has done, showing more than his usual breadth and variety in the rich embroidery of the surface.

Henry R. Rittenberg's portrait of Elliott Dainsgerfield takes the Isaac N. Maynard prize. It has conspicuous merits, but falls rather easily into the class of portraits made for public places as a mark of respect to the subject. There is a sympathetic reading of character, but the studio environment in which the sitter appropriately is placed is confused and slightly distracting.

The presence of a roomful of etchings and drawings is a happy departure from precedent, and the work selected is of a very high order. The exhibition will be reviewed in detail at a later date.

NATION'S HEROES HONORED.

Gold Star Mothers Guests at Harlem Patriotic League Exercises.

Exercises commemorating the founding of the Grand Army of the Republic on April 6, 1868, and the third anniversary of the declaration of a state of war between the United States and Germany were held yesterday afternoon in Mount Morris Park under the auspices of the Harlem Patriotic League. A large delegation of school children, representatives of several Grand Army posts, the Woman's Relief Corps, the Sons of Veterans, and other patriotic societies, were present. The U. S. Naval Recruiting Band played.

A feature of the occasion was the presentation of a large American flag to Mrs. Laura B. Frisk, President of the Harlem Patriotic League, and known as the "Mother of Flag Day," to be placed in Mount Morris Park. The flag was given by the Department of Parks and dedicated to the "Defenders of our country in the Civil War and all other wars."

Among the guests of honor were a number of mothers of American soldiers who were killed in the World War.

APPEAL FROM CZAR'S SISTER

Grand Duchess Asks American Aid for Refugees in Siberia.

Grand Duchess Olga Alexandrovna, sister of former Czar Nicholas, has sent from Belgrade where she is in exile, an appeal on behalf of the refugee Russians in Siberia, to the National Lutheran Council, 437 Fifth Avenue. Her cabled appeal has been received simultaneously with a report from Dr. J. A. Morehead, European representative of this organization, saying that in the Balkans particularly the need of relief and church reconstruction is enormous. The cable from the Grand Duchess reads:

"Having met Professor Morehead and heard from him of the relief work his commission has done and is doing in various countries of Europe, I can only find hope that this good work can be extended to Russian refugees in Siberia and elsewhere. May I also express with all my heart the hope after these trying years that the Christians

MISS AUDREY RIKER WEDS S. S. WALKER

Junior League Member a Bride in the Church of the Incarnation.

MISS DAVIES MARRIES

Wed to Hoxie Anderson in St. Bartholomew's Chapel—Webster-Coster Nuptials.

In the Church of the Incarnation yesterday Miss Audrey Townsend Riker, a daughter of Mr. and Mrs. Samuel Riker, Jr., became the bride of Samuel Sloan Walker, a son of Mr. and Mrs. Joseph Walker and a grandson of the late Samuel Sloan. The ceremony was performed at 4:30 o'clock, the Rev. Dr. Thomas Silver, the rector, officiating.

Miss Townsend's maid of honor was her sister, Miss Frances Townsend Riker, in orchid-colored chiffon over satin, with a hat to match, and a younger sister, Miss Lavinia Riker, was the flower girl. The bride's other attendants, in blue satin and chiffon, with hats to match, were Mrs. Howland B. Jones, a cousin, and the Misses Polly Proctor of Boston, Mary Sloan Colt, Katharine Davis, Edith Graham and Mary Hurd of this city. All of the attendants carried armfuls of Spring flowers.

Joseph Walker, Jr., was his brother's best man, and the ushers were Henry Hutton Landon, Jr., Henry E. Coe, Jr., Hugh Kelleher, Reginald Combs, Samuel Meek, Knight Woolley, Stanley Hurk and Kenneth E. O'Brien. The reception was held at the new residence of Mr. and Mrs. Riker, 239 Madison Avenue. Mr. Walker was graduated from Yale in 1917. Mrs. Walker is a member of the Junior League.

Anderson—Davies.

The marriage of Hoxie Anderson of Ardmore, Okla., and Miss Elaine Brennan Davies, a daughter of Mrs. Kenneth Lord of 401 West End Avenue by her former husband, the late Dr. J. Norman Davies of Warren, Pa., took place last evening in the chapel of St. Bartholomew's Church, the ceremony being performed by the Rev. Dr. John Kelman of the Fifth Avenue Presbyterian Church.

Miss Davies wore a white satin gown embroidered in pearls. The court train was lined with cloth of silver and her tulle veil was held with orange blossoms. Her grandfather, James T. Brennan of Warren, Pa., gave her in marriage. Her only attendant was Miss Virginia Alexander of Fairmount, Va., in orchid-colored chiffon.

The bride's brother, Allen Davies, was the best man. There were no ushers, as it was a family wedding. A small reception and dinner followed at the Plaza. They are to make their home in Ardmore, Okla.

Webster—Coster.

James McBarron Webster, a son of Samuel Webster of this city, and Miss Alice Coster, a daughter of Mr. and Mrs. Paul Coster of New York and Belmar, N. J., were married last evening at the bride's home, 355 West 120th Street, by the Rev. Dr. George R. Van De Water. The bride was attended only by her sister, Miss Mildred Coster, and little Miss Helen De Angelis, and James Meckley Potts of this city was the best man. John Terrall Hoyt and Paul Coster, Jr., were the ushers. The honeymoon will be spent in Bermuda, and they are to live in New York.

Brockenbrough—Clark.

The marriage of Archie Quarrier Brockenbrough of 31 Liberty Street and 69 East Ninety-second Street, this city, and Miss Marian Louise Clark, a daughter of Mrs. William Warner Clark of the Willard, West Seventy-second Street, took place at noon yesterday in the St. Ambrose Chapel of the Cathedral of St. John the Divine. The bride was in pale gray, and her mother gave her in marriage. Mr. Brockenbrough was attended as best man by his uncle, Cuelman Quarrier. None but the immediate families were present. Upon their return from their honeymoon Mr. and Mrs. Brockenbrough will make their home in Nyack, N. Y.

Huntington—Carpenter.

Special to The New York Times.

WASHINGTON, April 6.—The marriage of Miss Frances Carpenter, daughter of Mr. and Mrs. Frank G. Carpenter, to William Chapin Huntington, took place this afternoon. The ceremony was performed in the home of the bride's parents by the Rev. Dr. Charles Wood, assisted by the Rev. Dr. Roland Cotton Smith, in the presence of a small company of relatives and intimate friends and was followed by a small reception. Miss Ruth Larner was the maid of honor and Philip B. Kennedy, Chief of the Bureau of Foreign and Domestic Commerce, was best man.

Mr. Huntington has recently been appointed Commercial Commissioner in Paris, where he will take his bride after a brief wedding trip in this country.

Griffin-Rapp Wedding Today.

The wedding of Miss Gertrude Rose Marie Rapp, daughter of Mr. and Mrs. Frank Berkley Rapp of 131 East Ninety-fifth Street and Belmar, N. J., and William Griffin of Chicago will take place today in the Church of St. Francis de Sales. Miss Katherine Ursula Rapp will be her sister's only attendant. Roger Bone of Chicago is to be best man and the ushers will be James Whitelaw and Alfred Rochester of Seattle, Gerald Marshall of Chicago and Irvin C. Davis of this city.

SOCIAL NOTES.

New York.

Thomas Le Boutillier 2d is at Del Monte, Cal., where he has been taking part in the polo tournament.

Mrs. Norman De R. Whitehouse, who is convalescing from her illness at Colorado Springs, will return to New York on April 14.

Mr. and Mrs. Crawford Hill, who have come from Denver, are at the Ritz-Carlton for a stay of several weeks.

Mr. and Mrs. Arklay King of Morristown are being congratulated on the birth of a daughter. Mrs. King was formerly Miss Rosette S. Ford.

Mr. and Mrs. Arthur Curtiss James have changed the date of their dance for Mrs. John C. Brinton and the Misses James, her daughters, of London, from Friday of this week to April 15.

Mrs. Cornelius Vanderbilt and Miss Grace Vanderbilt returned on Monday from the Virginia Hot Springs.

Mrs. Charles Moran of 56 East Eighty-first Street, who is now in Paris, will return to New York early in May.

Mrs. Neilson Brown has arrived at the St. Regis from Philadelphia, to remain until she sails within a few weeks for Paris.

Mrs. Newbold Le Roy Edgar, who has been ill for several days at her residence, 125 East Fortieth Street, is recovering.

Mrs. Poultney Bigelow, who has been ill for two months at her home, Maldenon-Hudson, is steadily improving.

Washington.

The Italian Ambassador and Baroness Romano, the Peruvian Ambassador and Senora de Pezet, the Minister from the Netherlands and Mme. Cremer, the Minister from Poland and Princess Lubomirska, General Pershing, and Prince and Princess Cantacuzene were among the thirty guests at dinner last evening of Mrs. Henry F. Dimock. Prince and Princess Cantacuzene came from New York today for the party and will return there today.

Major General and Mrs. George Barnett entertained at dinner last evening in honor of Mrs. Irving Hall Chase of Watertown, Conn., who arrived in Washington yesterday to be their guest for a short time.

Mrs. Willard Saulsbury entertained a company at luncheon at Wardman Park Inn yesterday, when her guests included Mrs. Palmer, wife of the Attorney General. Ex-Senator Saulsbury will come to Washington for the week end, and Mrs. Saulsbury will return to their home in Wilmington with him.

Mr. and Mrs. J. Ryan Devereux entertained a company of young people at dinner yesterday afternoon at the Café St. Mark's in honor of Miss Phoebe Elliott Walker and Commander Charles Alfred Dunn, U. S. N., whose wedding will take place on Saturday.

Newport.

Mrs. Channing Lilly of Boston has rented Beach Cottage 1, on Purgatory Road and she will join the colony this Summer.

Mrs. Alice M. Gray of New York has rented the Dresser Cottage on Bellevue Court.

Mrs. Walter C. Bell and daughter have gone to New York for a visit.

Mrs. David King, Mrs. Leroy King and her son, Leroy King, of New York are among those who have arrived at the Muenchinger King.

Miss Mary Appleton, who spent the Winter at her Newport cottage, will pass the early Summer in Europe. She will sail from New York on April 14.

Hot Springs, Va.

Among those who entertained at Valley View yesterday were Mrs. Edward Hines of Chicago, who entertained a party of forty-seven; Mrs. George McLaughlin of Chicago, and Miss Elizabeth Aull of Cleveland.

The Rev. Leighton Parks, rector of St. Bartholomew's Church, New York, and Miss Ellen S. Parks arrived yesterday. Other arrivals included Mr. and Mrs. Richard H. M. Robinson and Miss Rosalind Robinson of New York, Mrs. Frances L. Potts and Miss Irene Cramp of Philadelphia, Mr. and Mrs. C. H. Abbott and Mrs. J. C. Martin of Toledo, Miss Alice Hunter of Fargo, N. D.; Edward Cummings of New York, Wesley Sears of Boston, and W. C. McHenry of Louisville.

Mr. and Mrs. William Dalrymple and Miss Katherine Dalrymple and William Dalrymple, Jr.; Mr. and Mrs. Frederick B. Snyder and Miss Mary Stuart Snyder of Minneapolis, Mr. and Mrs. McK. Van Vleet of Memphis, Tenn., and the Misses Harriet and Florence Pratt of New York left last evening for their homes.

Henry P. Davison, Jr.; Moorehead Patterson, David Ingalls, Edward Hersey and R. B. Read, who spent the Easter holidays here, have returned to their different universities.

MISS CARTER ENGAGED.

Baltimore Girl to Wed John Vernou Bouvier, 3d, of New York.

The engagement has been announced of Miss Eleanor Carroll Daingerfield Carter, daughter of Mr. and Mrs. Charles Henry Carter of Baltimore, to John Vernou Bouvier, 3d son of Mr. and Mrs. John Vernou Bouvier, Jr., of 247 Fifth Avenue, this city.

Miss Carter made her début two seasons ago, and belongs to the prominent Carter family of Virginia, besides having distinguished family connections in Maryland. She is a first cousin of Lady Acheson of England, the daughter of Mr. and Mrs. John Ridgely Carter, the former of the diplomatic corps.

Mr. Bouvier is a graduate of Yale, class of '14, and is a member of the Racquet and Tennis, University and Yale Clubs of this city. During the war he was a Lieutenant in the air service. He is a member of the New York Stock Exchange and a member of the brokerage firm of Henry Hentz & Co., of 22 William Street. He is a brother of Captain W. Sergeant Bouvier, and of Mrs. Phelan Beale and the Misses Maude A. and Michelle C. Bouvier.

WILL AVENGE WIFE, CROKER WARNS KIN

Traducers "Had Better Look Out for Penitentiary," Says Tammany Ex-Chief.

MAKES LIGHT OF FORTUNE

"Will Sell Everything I Own for $2,500,000," His Reply to $10,000,000 Estimate.

Special to The New York Times.

PALM BEACH, Fla., April 6.—Richard Croker said today, as regards the case set forth against him by his children through affidavits in connection with their suit, that he would like to have as much publicity as possible given to the following denial of some of their claims: First, that he possesses no such great fortune as they have attributed to him; second, that he has already divided a considerable fortune among his children as a free gift, and, third, that there is no foundation for the insinuations made concerning his wife's character, which insinuations he so resents that the rest of the suit is of small importance to him in comparison.

"I also wish you would state," said Mr. Croker, "that I warn those who are guilty of making or of spreading these false reports about my wife that I will make demands for retribution which I will follow to the end. Some of them had better look out for the penitentiary. You might state that I am astonished that any respectable lawyers would attempt to make out such a case."

"Better leave the lawyers out of it," suggested his counsel.

"No, I will leave nobody out of it," Mr. Croker replied. "If my children and others had confined their remarks to myself I would have paid no attention to them, but I think that bringing my wife into this matter in the way they have done it, and without any basis whatever in fact for their charges, is the most outrageous thing I ever knew of. They have done everything by insinuation. Mrs. Croker will go on the witness stand, and she will show a proper accounting for every cent of mine she ever had anything to do with and go into whatever other matters are raised."

"Will you take the stand?" Mr. Croker was asked.

Ready to Take Stand.

"Certainly I will take the stand, if they want me to," he replied.

It was said by Harold Nathan, counsel for the defense, that in much of the matter he had seen published it was made to appear that Mr. Croker had given his children little if anything of his fortune. He said they had received approximately $720,000 from him in three accounts and Mr. Croker said that in addition to these accounts he had always been giving on occasions when they asked for it. Mr. Nathan said Mr. Croker had set his son Richard up in business three times and that this account had run up to not less than $500,000. Mr. Nathan further said:

"There was in addition their mother's estate, which the children received and all of which came from their father. Richard, Jr., says that his share of his mother's estate was $80,000, and as they inherited equally, this accounts for $320,000 The mother also left them her home, which sold for $70,000 and was divided among the children, and in addition to this Mr. Croker had created a trust fund of $100,000 which he finally turned over to his children outright. In addition to this I believe Mrs. Croker also gave his son Howard considerable sums of money."

Tells of Gifts to Howard.

"Yes," said Mr. Croker, "I gave Howard lots of money. The boys were always asking for it. I did my best to make something out of them in business, but it was no use."

"I have seen it published that W. F. McCombs has been stating in connection with this suit," Mr. Croker said, laughing, "that my fortune has been estimated at $10,000,000, or thereabouts. Here's an offer I will make: Anybody can have it all tomorrow, everything that I own, all my stocks, bonds, real estate, personal property, everything, for $2,500,000 in cash. That's a pretty good offer, isn't it? I am worth $10,000,000 and I will sell out for one-quarter that amount. This will be no surprise to Richard. He knows I am worth no such sum of money as is being claimed. This is all being put out to make it appear to the public that I have not taken care of my family the way I should have. I have always taken care of them and done everything for them I could. In addition to what I have given them I have gone to lots of trouble to throw business in the way of the boys, and out of this they should have made a good deal of money. I know that Richard has. Since Richard has been fighting me I have even looked after him in this way through my friends, without myself appearing in the matter. Furthermore, all of my children are married to people of independent means, although they may want some more, still they have had plenty.

Wanted Boys in War.

"The trouble with my boys is that they won't get out and fight for a living. They wouldn't even go to war. I wrote my son from Ireland when the war was on that I thought it had gone far enough without Richard and Howard getting into it. I said if I were ten years younger I would be in it myself, would go then if they could find me anything I could do, and that I wanted to see my sons in it. The letter I got back from Richard made me sick. The only thing I could get out of it was that they were afraid to go. At any rate they didn't go, did they?"

Both Mr. and Mrs. Croker are now receiving mail from all over the country from people offering support. Mrs. Croker has many letters from friends of her youth. A letter today to Mr. Croker from Arthur Brisbane states he has just been talking the matter over with Nathan Straus in Augusta, after reading a published statement from a court document, claiming that Mr. Croker at the time of his marriage was, through lack of mentality and for other reasons, incapable of reaching a sound decision or knowing his own mind. Mr. Brisbane says:

"I remember well being at Nathan Straus's house at a luncheon following your wedding and, if you wish it, I would be glad to testify as to your mental condition at that time. I think I could convince a jury that you were then, as you are today, thoroughly in possession of all your faculties."

Gerard Praises Croker.

James W. Gerard, in an affidavit filed today, says that he has known Mr. Croker since 1893, that about a week ago, before suit was brought alleging him to be mentally incompetent, he had a conversation with him lasting an hour and a quarter, and continues:

"If I have noticed any change in him up to date it is that he is more alert and more cheerful and more agreeable than he used to be. I know many of his old friends have during my stay here had ready access to him at all times."

Mrs. Frederick Edey of Bellport, L. I., filed an affidavit today saying she has known Mr. Croker for more than five years during which time she has had a winter home in Palm Beach, that she recently called on him to discuss women's suffrage, in which she is interested, and that she never saw him in better condition, physically or mentally.

Norman E. Mack's Tribute.

One of the affidavits filed today was that of Norman E. Mack, formerly Chairman of the National Democratic Committee. He states he has known Mr. Croker intimately for twenty years, and says:

"I see no difference in his mental condition now and twenty years ago. I have not seen the slightest thing here this Winter to suggest to me that his mind is less sound or alert than it was at the height of his career."

Describing a visit with him at the Hotel Breakers recently, Mr. Mack continues:

"We talked on general subjects and he showed the same shrewdness of mind and soundness of judgment as formerly. As to Mrs. Croker, I know her to be a woman of far more than average intelligence, well read, well equipped mentally, and in every way most charming and interesting. I know of no woman more sincerely solicitous for the comfort and happiness of her husband."

HEARS CROKER GAVE IRISH HOME TO WIFE

Sons' Counsel Tells of Transfer of Glencairn, Valued at $2,500,000.

A communication received yesterday from Ireland by McCombs & Ryan, counsel for three of Richard Croker's children in the Palm Beach injunction proceeding begun more than a week ago against their stepmother, Mrs. Bula E. Croker, revealed that Glencairn, the former Tammany chieftain's estate six miles from Dublin, was transferred by him to his wife some time ago. The estate has been variously estimated at from $2,000,000 to $2,500,000, but Mr. Croker has never publicly placed a value on it.

William F. McCombs, of the law firm, said the information was conveyed to him by a distinguished man in Dublin, who also stated that all the race horses owned by Mr. Croker, and which were in stables at Glencairn, had been duly transferred by him to his wife. The lawyer's informant also said that it was understood that Mrs. Croker, soon after she obtained possession of the race horses, placed them in charge of an Irish horse trainer named Grundy, who also has charge of the racing stable of several titled Irishmen whose estates are in the vicinity of Glencairn.

It was explained that Mrs. Croker, Sr., had leased Glencairn to a Mr. Myersgough for a period of two years, and that the lessee was residing on the estate. Much secrecy was maintained in connection with the conveyance of the estate, the letter explained. The conveyance of Glencairn and the race horses was accomplished in two deeds, it was declared, the originals of which now are in the possession of either Mr. Croker or his wife. Mr. Croker, before he deeded Glencairn to his wife, had leased a portion of the estate, and because of that fact one deed was filed in the office of the Land Commissioner in Dublin, so Mrs. Bula Croker might receive the rent for the part of Glencairn already leased. The other deed, a conveyance in fee simple, was recorded in the Register's office in Dublin, and conveys the rest of the estate. The race horses also turned over to Mrs. Croker are represented to be of considerable value.

Mr. Croker bought Glencairn in 1904. By the time his race horse Orby had won the English Derby in 1905 he had added to it until it consisted of 600 acres. Up to 1909, however, he used Wantage, his estate in England, for the training of Orby, and the animal's half brothers, Clonbure and Alabama, and the half sister, Rhodora, which won the Thousand Guineas' Stakes at Newmarket, in 1908. In September, 1909, Mr. Croker retired from the English turf, and announced that henceforth he would devote his interest in race horses to breeding them on Glencairn.

PALM BEACH, Fla., April 6.—A statement given out in New York tonight by William F. McCombs that Richard Croker recently transferred Glencairn, his estate in Ireland, to his wife, was called to Mr. Croker's attention tonight. Mr. Croker said: "It is true that I have given this property to my wife. It is not, however, worth $2,000,000. It cost $150,000 and could not be sold for $250,000 today. As usual, the value of my possessions is being heavily exaggerated. That is all I care to say about the matter at the present time."

NEW M'ADOO BABY BORN PRIMARY NIGHT

A Second Daughter for ex-Secretary of the Treasury and the Former Miss Eleanor Wilson.

A daughter was born at 8 o'clock last night to Mr. and Mrs. William Gibbs McAdoo at their home, 863 Park Avenue. Mrs. McAdoo was Miss Eleanor R. Wilson, youngest daughter of President Wilson.

Mr. McAdoo was Secretary of the Treasury in Mr. Wilson's first and second Cabinets, and Director of the United States Railways when the railroads were taken over by the Government, early in the war. His name is now being voted upon in the primaries for the Democratic nomination for President.

This is Mr. and Mrs. McAdoo's second child. She has already been named Mary Faith McAdoo, after Mr. McAdoo's mother. The first baby, now a little girl of 4 years, was named Ellen Wilson McAdoo, after Mrs. McAdoo's mother, the first Mrs. Wilson.

It was said at the McAdoo home last night that Mrs. McAdoo and her baby were both doing well and no complications were expected.

DANCES FOR YOUNG FOLK.

Mrs. George Vanderbilt Entertains for Daughter—The Metropolitan.

Several small dances took place last evening. Mrs. George Vanderbilt gave a dance for her daughter, Miss Cornelia Stuyvesant Vanderbilt, at her apartment, 1 East Eighty-first Street. The guests were chiefly the débutante friends of Miss Vanderbilt. They were asked to come at 10.

The Metropolitan dance for girls not yet out was given at the Ritz-Carlton, and the Receiving Committee was made up of Mrs. Goodhue Livingston, Mrs. J. Archibald Murray, Mrs. Robert L. Stevens and Mrs. Lewis S. Thompson.

The last of the holiday dances for sub-débutantes and their guests was held at the Plaza.

John P. Archer of 125 Waverley Place gave a dance for his daughter, Miss Henrietta M. Archer, at the Hotel Majestic last evening. Miss Archer's engagement to Charles Crane was announced last Autumn. Among the guests were the Misses Henrietta Tompkins, Elise Haynes, Elsie Kuehne, Helen Bleecker, Mavis Macintyre, Montgomery Crane, Douglas Kenyon, Mason Partridge, Kenneth Meeker and Carrington Raymond.

HELENE HARPER WEDS COUNT DE ST. PHALLE

Daughter of Prominent New York and Paris Lawyer Marries Banker at Father's Chateau.

PARIS, April 6.—Helene Harper, daughter of Donald Harper, an American lawyer, and Count Alexandre de St. Phalle were married today at Mr. Harper's château in Nievre. Mgr. Bilbaut, Bishop of Nevers, officiated.

The bride's witnesses were the Countess Marcelle Giannotti and Colonel Mirie de Bettignien, and the bridegroom's his brothers, Count Claude and Count Bernard.

Count Alexandre de St. Phalle was connected with the financial department of the French High Commission in New York. He is the son of the Count and Countess Pierre de St. Phalle and a brother of Fal de St. Phalle, who married Miss Marie G. Duryea, and of Francois de St. Phalle, who married Miss Helen Voorhees of Philadelphia. Mr. de St. Phalle, who is not yet 21, returned to France to enter the Aviation Corps, but the armistice was declared and he went into the banking business.

The Count's bride is also under 21. Her father comes from Georgia, where he was admitted to the bar in 1889. Her mother was Jeanne Bernard of Paris. Mr. Harper, after entering the practice of law in this city, was appointed Commissioner to the Paris Exposition in 1900. He has been engaged for many years in international law in Paris, and more recently was a member of a prominent law firm of New York.

The engagement of the young couple was announced last February.

FAMOUS SCULPTOR DIES.

Laurent Honore Marqueste Was a Member of Institute of France.

PARIS, April 6.—The death of Laurent Honoré Marqueste, the sculptor, was announced today. M. Marqueste, who was born at Toulouse on June 12, 1848, was a member of the French Institute.

The sculptor was born on June 12, 1848, at Toulouse. He was a Commander of the Legion of Honor and a member of the Institute of France. He was also chief studio professor at the Ecole des Beaux Arts. The works of M. Marqueste include La Cigale, in the foyer of the Odeon; Victor Hugo, in the Sorbonne; Leo Delibes, at La Flèche; Barbanegre, at Pontacq; Millinet, at Nantes, and Ferdinand Fabre, in the Garden of the Luxembourg.

Dr. Pointon Buried at Sea.

According to a radio message received yesterday by the agents of the Cunard Line from Captain William Prothero of the liner Royal George, which is due here from Southampton at the end of the week, Dr. James Pointon, the senior medical officer of the company's fleet, died of heart disease on last Sunday. He was buried at sea the same night, according to his wishes, when the liner was stopped and the burial service was read by the Captain, who had sailed with him for several years.

Dr. Pointon was a widower without family, 60 years old.

Bishop Joseph S. Key.

SHERMAN, Texas, April 6.—Bishop Joseph Staunton Key of the Methodist Episcopal Church, died at his home here today. He was born in La Grange, Ga., July 18, 1829, was ordained a minister in 1848, and has been a Bishop since 1886. He came to Texas in 1880.

Obituary Notes.

MARGARET TEN EYCK WENDELL died yesterday at her home in Cazenovia, N. Y. She was born in Albany and was 89 years old. Miss Wendell was the only child of the late Burr Wendell of Cazenovia, who was well known as a lawyer.

JOHN WESLEY SNEDECKER of Bloomfield, N. J., died yesterday in Glen Ridge, N. J., from injuries received in being struck by an automobile. Mr. Snedecker was 94 years old.

WILLIAM L. SLANDORFF, a widely known realty developer of Long Island and a member of the Real Estate Exchange in Manhattan, died yesterday at his home, 41 St. John's Place, Brooklyn. Mr. Slandorff was a lifelong resident of Brooklyn, where he was born fifty-three years ago. He had been in the real estate business for thirty years and had developed Morningside Park, Belden Park and Central Park, L. I.

THEODORE AYRES, Jr., former Mayor of Morristown, N. J., died yesterday at his residence in that city. He was a son of the late Theodore and Ann Elizabeth Donsall Ayres.

CLARENCE EDWARD PINE of 278 Quincy Street, Brooklyn, in the real estate business in Manhattan, died at Loomis, N. Y., on Saturday. He was 42 years old.

Mrs. SARAH E. HORTON CAMPBELL, widow of Henry S. Campbell, a Brooklyn builder, died on Monday at Evanston, Ill., where she was visiting her son, Le Roy W. Campbell of the brokerage firm of Campbell, Heath & Co. of New York and Chicago. Funeral services will be held in St. Mary's P. E. Church, Brooklyn, on Friday afternoon.

Born.

WELLER—A daughter born to Mrs. David Weller on Monday, April 5, at her residence, 910 Riverside Drive. Both doing nicely.

Married.

FLORANCE—MILLSPAUGH—Mrs. Louis C. Millspaugh announces the marriage of her daughter, Ella Corwin, to Mr. John M. Florance, at First Presbyterian Church, Paterson, N. J., April 5.

WALKER—RIKER—On Tuesday, April 6, 1920, by Rev. H. Percy Silver, Audrey Townsend, daughter of Mr. and Mrs. Samuel Riker, and Samuel Sloan Walker.

Died.

AHERN—Nov. 30, at U. S. Naval Hospital, Portsmouth, Va., Edward Pyne Ahern, son of the late Simeon J. Ahern, beloved brother of Florence Louise Ahern of 406 West 57th St.

ARNS—On Tuesday, April 6, 1920, Mary Arns (nee Hirt), in her 70th year, widow of the late Julius Richard Arns and beloved mother of Charles William, Louis R. and Arthur Arns. Funeral services at her late residence, 871 West 183d St., on Friday evening, at 8:30 o'clock.

ARTHUR—Julia, wife of the late Robert Arthur, on April 5. Services The Funeral Church (Campbell Bldg.), Broadway, 66th St., Wednesday, April 7, at 11 A. M. Interment private.

AYERS—At Morristown, April 6, 1920, Theodore Ayers, Jr., ex-Mayor of Morristown, N. J., son of the late Theodore and Ann Elizabeth Donsall Ayers. Funeral will be held from the South Street Presbyterian Church on Friday, April 9, at 2:30 P. M. Kindly omit flowers.

BILLESTAD—April 4, Kettel Billestad, aged 46. Chapel Stephen Merritt Burial and Cremation Company, 161 8th Av., corner 18th St.

BLAKE—Elizabeth, daughter of the late William and Margaret F. Blake of New York and Boston, at her residence, Monday, April 5. Funeral services at the Church of the Incarnation, 35th St. and Madison Av., on Wednesday, April 7, at 4 P. M.

BLAUVELT—On April 6, 1920, Hannah Blodd Whitney, widow of the late Charles Blauvelt of New York City, in her 64th year. Services at the residence of her daughter, Mrs. Benjamin Earle Palmer, Hastings-on-Hudson, Thursday morning at 10:45. Automobile will meet train leaving Grand Central Station at 9:46 (9:46 daylight-saving time).

BOGERT—Miriam V. Bogert of Montclair, N. J., mother of Viola B. Norris, on Sunday, April 4, after a short illness, at Santa Barbara, Cal.

BONK—On Tuesday, April 6, at her residence, 465 9th Av., Mary Ethel, in her 22d year, beloved daughter of Capt. Joseph Bonk of the New York Fire Department and Catharine Bonk. Funeral Friday, at 10 A. M., from St. Michael's Church, where requiem mass will be offered for the repose of her soul.

BROOKS—On April 5, Lester L., beloved brother of Eva and Isadore B. Brooks. Funeral at the convenience of the family.

BRUNKHORST—On Monday, April 5, 1920, Lillian M. Hastedt, dearly beloved wife of Henry C. Brunkhorst, aged 27 years. Funeral service Wednesday evening at 8:15 o'clock, at her late residence, 121 East 236th St. Interment private.

BURNS—Miss Jennie, at her home, Monroe St., Little Falls, N. Y., Monday, April 5. Funeral St. Mary's Church Wednesday morning, her brother, the Rev. Thomas Burns of Castleton, officiating.

CARROLL—Suddenly, at Eastport, L. I., on April 4, Daniel J. Carroll. Funeral from the residence of Mr. N. N. Moneypenny, 43 South Portland Av., Brooklyn, Wednesday, April 7, at 12 o'clock noon. Note change in address from previous notice. Interment private. Woodlawn. Kindly omit flowers.

Died.

CARROLL—Philip J., on April 6, beloved husband of Annie Melville Tell, at his residence, 945 Sherman Av., Bronx. Services at the Church of St. Angela Merici, 163d St. and Morris Av., on Friday, April 9, at 10 A. M. Funeral private. Kindly omit flowers.

CARLSON—April 5, at her residence, 140 East 48th St., Anna Carlson, aged 76 years. Funeral services at the Swedish Evangelical Church, 140 East 50th St., Thursday at 12:30 o'clock.

CONWAY—On Monday afternoon, April 5, at her residence, New York City, Maud Allis, beloved wife of Eustace Conway and eldest daughter of the late Edward P. Allis and Margaret Allis of Milwaukee, Wis. Funeral services Friday, April 9, at All Souls' Church, 20th St. and 4th Av., at 3:30 P. M.

CONWAY—The Colonial Dames of the State of New York announce with deep regret the death on April 5, 1920, of Mrs. Eustace Conway, a member of the society.

Eleanor Van Rensselaer Fairfax,
President.
Elizabeth S. C. Potter, Recording Secy.

CROOKS—At his residence, 156 North 18th St., East Orange, N. J., Monday, April 5, 1920, Robert J., devoted husband of Annah Freeman Crooks. Funeral services Wednesday evening, April 7, at 8:00 o'clock. Train leaves Hoboken, Lackawanna Railroad, 7:47 to Ampere station.

CUTLER—In Hartford, Conn., April 6, 1920, after a long illness, Grace Dennis, wife of the late Ralph William Cutler. Funeral service at late residence, 201 Washington St., Thursday afternoon, April 8, at 3 o'clock.

DAVIDSON—In New York City, on Tuesday, April 6, 1920, Mary W., widow of James H. Davidson. Service will be held at funeral parlor of P. E. Holmes & Son, 59 West 125th St., Thursday, 8:30 P. M.

ECKERT—On Tuesday, April 6, at her residence, 415 Washington Av., Brooklyn, Mary Elizabeth, widow of the late John A. Eckert, in her 86th year. Notice of funeral hereafter.

ELLIS—Kathryn. Services Campbell Funeral Church, Broadway, 66th St., Wednesday, 8 P. M.

ETSCHEL—On Monday, April 5, 1920, Adolph C. Etschel, aged 44 years, beloved brother of Louise G. Theil and Carrie Etschel. Funeral services Thursday afternoon, at 1:30 o'clock, at his late residence, 34 Post Av., Take Broadway subway to Dyckman St. station.

FROMM—Robert Nathan, aged 4, beloved son of Dr. Nelson K. and Rosalie (Wasserman) Fromm, at Albany, N. Y.

GOETZE—Henry. Services Campbell Funeral Church, Broadway, 66th St., Thursday, 11 A. M.

HAGEN—Pauline, at her residence, 505 East 88th St., beloved sister of Mamie, William C. and Mrs. E. Pettmann. Funeral services on April 7 at 8 P. M.

HALL—On Monday, April 5, 1920, Edward A. Hall, in his 82d year, beloved husband of Norma Aumack Hall and son of the late Augustus Hall. Funeral services 2 P. M. April 8 at 764 Carroll St., Brooklyn. Interment private. Please omit flowers.

HITCHCOCK—April 6, 1920, Mary Elizabeth, wife of the late Commander Roswell D. Hitchcock. Notice of funeral hereafter.

HUNTER—On April 5, Lyda H. E. Hunter (nee Straker), beloved wife of Paul Cairnes Hunter, mother of Paul A., Anna E., Albert R., Lyda E., and Florence C. Funeral services will be held at her late residence, 2,324 Davidson Av., West Bronx, Thursday evening, April 8, at 8 o'clock. Funeral Friday, April 9, at 11 A. M. Interment Evergreens.

HURLEY—John J., on April 5, 1920, at his residence, 414 10th Av., Astoria, L. I. Funeral Thursday, April 8, from his late residence, 9:30 A. M. thence to St. Joseph's Church, Astoria, L. I., where a requiem mass will be offered for the repose of his soul, at 10 A. M. Interment Calvary Cemetery.

HUTTON—Suddenly, at Nanuet, N. Y., on Sunday, April 4, Ethel Hill Hutton, in her 31st year, daughter of William O. and Laura G. Hutton. Funeral services at the residence of Mr. Earle Inaley, Nanuet, N. Y., April 7 at 3 P. M.

JACOBSON—Benjamin M., beloved husband of Clara and dear father of Lillie Rosenberg, Jeannette Taylor, Diana Agnes, Myrtle Leventhal and Jerome Jacobson. Funeral from his late residence, 130 West 108th St., Wednesday, April 7, at 2 P. M.

JONES—On Monday, April 5, 1920, Joseph H., beloved husband of Susie Tripp Jones. Funeral service at his late residence, 308 West 161st St., Wednesday, April 7, at 8:30 P. M.

KENNEDY—Thomas F., at the residence of his daughter, Mrs. John Kane, 156 Patchen Av., April 5, 1920. He was for many years Inspector of Customs. Funeral from his late residence on Thursday morning at 9:30 A. M., thence to the Roman Catholic Church of Our Lady of Good Council, Putnam Av., near Ralph Av., where requiem mass will be offered. Interment Calvary Cemetery.

KNAPP—On April 5, Margaret A. (nee Buck), widow of Henry Moore Knapp and beloved mother of Anna C. Knapp, City, and Henry Halsey Knapp, Niagara Falls, N. Y. Services will be held in Holy Trinity Church, Lenox Av. and 122d St., at 4:30 P. M. Wednesday the 7th. Interment Greenwood Union Cemetery, Rye, N. Y.

KRITZMAN—At Hudson, N. Y., April 5, 1920, Joseph, beloved father of Mrs. Marks Gross and Mrs. Henry Gross of Troy, N. Y., and Mrs. Charles Joseph of Poughkeepsie, N. Y., and William Kritzman of Hudson, N. Y. Funeral private. It is requested that no flowers be sent.

LANGDON—Cora Doolittle, widow of Edwin K. Langdon and beloved by all who knew her, on April 5, 1920, at her residence, 210 Madison Av. Funeral service at the Church of the Transfiguration, in East 29th St., Wednesday, April 7, at 11 o'clock. Interment private at Kensico Cemetery.

LEE—On Sunday, April 4, 1920, John A. Lee, M. D., in his 47th year. Funeral from his late home, 28 Revere Place, on Wednesday, April 7, at 9 A. M.; thence to Our Lady of Victory Roman Catholic Church, Throop Av. and McDonough St., at 9:30, where mass will be said. Interment at New Britain, Conn. Omit flowers.

LOVE—Ethel Mills, dearly beloved mother of Margaret T. Love and daughter of Frank M. Mills of Sioux Falls and Des Moines, passed away Easter Sunday. Funeral services will be held at the home of her sister, Mrs. Ambine, 2,920 Grand Av., Des Moines, Thursday, April 8.

McCOY—At her home in East Orange on April 6, in her 85th year, Jeannette Bayliss, wife of the late A. Ramsay McCoy. Interment at Easton, Pa.

McFARLANE—Elizabeth, April 5. Services on Thursday, April 8, at Trinity Church, Rocky Hill, N. J., at 11 o'clock (standard time).

McMASTER—On Monday, April 5, 1920, Robert, husband of the late Helen McMaster (nee Jake) and beloved father of Robert W., Mrs. Helen Miller and Mrs. Irene Germain, aged 66. Relatives and friends are respectfully invited to attend the funeral services on Thursday, April 8, at 2 P. M., at his late residence, 522 Central Av., Jersey City.

McNIECE—Monday, April 5, 1920, William H., husband of Mary Craig McNiece, in the 60th year of his age. Funeral services at his late residence, 802 West 181st St., on Thursday morning, April 8, at 10 o'clock.

MANENT—James Y., suddenly, on April 5. Funeral from his late home, 320 Woodland Av., Woodhaven, N. Y., Thursday, April 8, 2:30 P. M. Interment Cypress Hills Cemetery. Portsmouth (N. H.) papers please copy.

MELIUS—At Scarsdale, N. Y., April 6, 1920, Egbert Melius, in his 62d year. Funeral services will be held at his late home, 55 Lee Av., on Thursday at 8 P. M.

MILLER—On April 5, 1920, H. Charles Miller, beloved husband of Elizabeth D. Miller. Services at his late residence, Cedar Villa, Richmond, Staten Island, N. Y., at 2 P. M. Thursday, April 8, 1920. Interment private.

MURPHY—April 5, Jeremiah F. J. Murphy, 206 Clermont Av., Brooklyn, N. Y. Funeral on Thursday at 11 o'clock at the Queen of All Saints Church, corner of Lafayette and Vanderbilt Aves. Interment at St. John's Cemetery. Automobile cortege.

Died.

NEWMAN—On Tuesday, April 6, at Hotel Ansonia, Mordy Newman, beloved brother of Jacob, Esther, Samuel and Mrs. Alex. Rothschild. Funeral services at Chapel of Salem Fields Cemetery (Cypress Hills), Thursday morning, April 8, at 11 o'clock.

[illegible]—On April 5, after a short illness, Catherine Monina O'Reilly, beloved daughter of John and Mary. Funeral from her late residence, 362 West 127th St.; thence to St. Joseph's R. C. Church. Interment St. Raymond's.

PECK—Suddenly, April 4, Rebecca Gager Peck, widow of Alfred A. Peck, in the 80th year of her age. Fun

BUSH AND PENNOCK BOWL GIANTS OVER AND RED SOX TROUNCE THEM SOUNDLY

In exchange for common cents we offer uncommon value—

Spring suits and overcoats. Our own manufacture.

No finer fabrics; no higher type of tailoring.

Prices based on actual cost. A normal trading profit is all we ever ask.

Money back if you want it.

Rain or shine *"Scotch Mists" are fine.

*The handsomest sort of fairweather overcoats, rainproofed. Trademark registered.

ROGERS PEET COMPANY

Broadway at 13th St. | "Four Convenient Corners" | Broadway at 34th St.

Broadway at Warren | Fifth Ave. at 41st St.

RIDING TOGS

For Men and Women. Riding-breeches in herringbone or check fabrics, reinforced with leather at the knees. Designed by the one man who "knows."

JOHN LURIE INC.

Broadway & 58th St.

ESTABLISHED 1899

Everything for Sportsman and Motorist

Does he smile all the while? Then he's "got 'em on"

What—

GOOD BUYS TIRES

Good buys because they are standard makes—brand new—with mileage guaranteed. There's no guesswork. You'll save many a dollar—as our prices are $10 to $30 less than elsewhere.

30x3½	$11.89	36x4½	$26.82
34x4	18.54	35x5	36.29
34x4½	24.23	37x5	37.39

All Other Sizes Equally Low.

Manufacturers' Surplus Tire Co.
No. 789 7th Ave., New York.
Between 51st & 52d Sts.

Kennedy 12 Cortlandt St.

SPECIAL PURCHASE OF Imported Mesh Underwear at $2.00 a garment

SHIRTS
Sleeveless or short sleeve

DRAWERS
Ankle or knee length
Worth $3.00

Imported Mesh Union Suits $3
ATHLETIC CUT.

REIS UNION SUITS
REIS
MANY CLOSEST FRIEND

RED SOX RALLY AND BLANK THE GIANTS

After Five Successive Defeats Barrow's Men Are Victorious, 6 to 0.

BUSH AND PENNOCK STRONG

Boston Pitchers Hold the National Leaguers to Four Hits—Hooper and Walters Get Home Runs.

Special to The New York Times.

WINSTON-SALEM, N. C., April 6.—Joe Bush and Herb Pennock turned the Giants back without a run today and the Red Sox finally managed to win another game, the score being 6 to 0. Bush, who was a flivver last year and who had not pitched an inning this Spring prior to today, was not favored by the weather, which was raw and cold. Despite that, he had a world of speed and a good jump on his fast ball and in only one of the four innings he pitched did he have any trouble at all. He allowed only two hits. Pennock also was in good form and let the Giants down with a brace of singles. The Red Sox had lost five straight games before winning today.

Jess Barnes, who started the game in the box for the Giants, did not have his accustomed amount of stuff on the ball and was wild in spots. Bill Ryan pitched the last four innings and did not do as well as he did at Mobile a few days back. He was very wild most of the time. Home runs by Hooper and Al Walters figured in the scoring.

Frank Snyder Injured.

The Giants sustained one casualty. Frank Snyder stopped a foul tip with the thumb of his right hand and was forced to retire from the game.

The Sox made four of their six runs in a bunch in the fifth inning. McInnis opened the frame with a single to centre and moved up on Foster's out. Scott beat out a tap down the third base line and Karr, batting for Devine, doubled to left, scoring McInnis and putting Scott on third. Livingston, batting for Bush, hit to Frisch, who threw Scott out at the plate, but Hooper slugged the ball over the centre field fence, scoring Karr and Livingston ahead of him.

The two other runs were hung up by the Sox in the ninth at the expense of Ryan. Hiller, first up, drew a base on balls, and Walters hit the ball over the left field fence.

The Giants got only one man as far as third base. That was in the third inning when they loaded the sacks with two out only to have Fletcher fan. Kelly, who was first up, struck out, but Gonzales got a scratch hit down the third base line and Barnes singled to left. Burns fouled to McInnis, but Young walked and the sacks were loaded. Fletcher then did his imitation of Casey at the bat.

Fine Catch by Hooper.

In only two other innings did the Giants get men on the bases. In the fifth inning Statz singled with two out, but remained stranded when Hooper made a splendid running catch of a long drive from Burns's bat. In the ninth, again with two out, Sicking singled to centre, but Hubbell, who batted for Ryan, was an easy victim and the game was at an end.

Tomorrow, which is the birthday of John McGraw, the Giants will play the Rochester Club of the International League in Rocky Mount, while the Sox are mingling with the Buffalo Club in Raleigh.

The score:

BOSTON (A.)	AB	R	H	P	A	NEW YORK (N.)	AB	R	H	P	A
Hooper,rf	5	1	3	1	0	Burns,lf	4	0	0	2	0
McNally,2b	5	0	0	0	3	Young,rf	3	0	0	0	1
Menosky,lf	2	0	0	0	0	Fletcher,ss	4	0	0	1	3
Hendryx,cf	3	0	2	2	0	Doyle,2b	2	0	0	1	2
McInnis,1b	3	1	1	10	0	Sicking,2b	2	0	1	1	0
Foster,3b	3	0	0	0	4	Kauff,cf	2	0	0	1	0
Scott,ss	2	0	1	1	1	Ryan,p	1	0	0	0	0
Heller,ss	1	1	0	0	0	c Hubbell	1	0	0	0	0
Devine,c	1	0	0	3	0	Frisch,3b	3	0	0	1	2
a Karr	1	1	0	0	0	Kelly,1b	3	0	0	12	0
Walters,c	2	1	1	6	1	Gonzales,c	2	0	1	4	1
Bush,p	1	0	0	0	2	Snyder,c	1	0	0	2	0
b Livingston	1	1	0	0	0	Smith,c	0	0	0	3	1
Pennock,p	2	0	0	0	0	Barnes,p	0	0	0	1	1
						Statz,cf	2	0	1	0	0
Total	32	6	9	27	11	Total	31	0	4	27	15

a Batted for Devine in fifth inning.
b Batted for Bush in fifth inning.
c Batted for Ryan in ninth inning.
Error—Foster.

Boston	0	0	0	4	0	0	0	2	0	—6
New York	0	0	0	0	0	0	0	0	0	—0

Two-base hits—Karr, Hendryx. Home runs—Hooper, Walters. Left on bases—Boston, 5; New York, 5. Hits—Off Bush, 2 in 4 innings; Pennock, 2 in 5; Barnes, 6 in 5; Ryan, 3 in 4. Bases on balls—Off Bush, 1; Barnes, 1; Ryan, 5. Struck out—By Bush, 4; Pennock, 5; Barnes, 3; Ryan, 3. Double play—Barnes and Kelly. Umpires—Messrs. Nallin and Klem.

REDS TO CONTINUE TRIP.

Will Conclude Series with Griffmen in Cincinnati Sunday.

Special to The New York Times.

CINCINNATI, April 6.—When Manager Pat Moran of the world champion Reds decided to send several of his pitchers home from Richmond yesterday the report gained currency that the training trip of the champs and the Washington Americans had come to an end.

This report was unauthentic, as later developments showed, when the team managements decided to continue the jaunt through Virginia, winding up the exhibition series in Cincinnati next Sunday.

Moran today wired President Herrmann that the team was in good shape.

TO INVADE THE ORIENT.

University of Chicago Baseball Team Leaves for Tour of Japan.

CHICAGO, April 6.—The University of Chicago baseball team left tonight for its third invasion of Japan. On the previous trips, in 1910 and 1913, twenty-two consecutive games were taken from the Japanese University players. However, the Maroon invasions heretofore were after hard "Big Ten" conference seasons and in recent years the Japanese players have had expert coaching. Fred Merrifield, who was captain of the Chicago team in 1899, is leading the expedition. He coached in Japan three years since the Maroons last were there.

MISS STIRLING INJURED.

Golf Champion Painfully Cut in an Automobile Collision.

ATLANTA, Ga., April 6.—Miss Alexa Stirling, national women's golf champion, was painfully hurt last night while driving home in an automobile, which was struck by an alleged bootlegger's car, fleeing from the police. Physicians said today she was cut and bruised about the face, jaw and knee, but was not seriously injured.

The machine that hit Miss Stirling's car carried twenty gallons of liquor, the police said.

RESOLUTE TRIAL PLANS.

Cup Race Candidate to be Launched on April 19.

BRISTOL, R. I., April 6.—Robert W. Emmons 2d, managing owner of the sloop Resolute, candidate for the defense of the America's Cup, announced today that the Resolute would be put into the water from the Herreshoff yards here on April 19. He said that it was expected the sloop would have her first trial spin early in May.

Lipton to Ask Substitution If Old Boat Proves Faster

SOUTHAMPTON, England, April 6.—The 23-meter Shamrock, Sir Thomas Lipton's "trial horse" for the Shamrock IV., which is to sail against the American defender the coming Summer for the America's Cup, was given a trial spin today preparatory to proceeding to New York. Sir Thomas Lipton was on board.

Sir Thomas said that in the event the Shamrock III. should prove a speedier boat than the Shamrock IV. he would ask the New York Yacht Club to permit him to substitute the new boat for the old in the cup races.

Colonel O'Neill, who will represent Sir Thomas in the United States, will sail for New York next Wednesday on the Adriatic, which also will carry Shamrock IV.'s racing spars.

ROBINS PROFIT ON YANKEES' MISPLAYS

Score Five Runs in Ninth Inning and Defeat American Leaguers, 7 to 6.

Special to The New York Times.

GREENVILLE, S. C., April 6.—The Brooklyn Dodgers came from behind with a rush in the ninth inning here today, and before either Mogridge or the Yankees could right themselves put over five runs with the aid of six hits and some poor outfielding by Ruth and Gleich and won out, 7 to 6. It was the Dodgers' seventh victory out of ten starts, but it was a victory unearned and unsung. The Yanks played a poor game all afternoon, but managed to reserve the major portion of their bad baseball until the final inning.

Taylor, a recruit, opened the ninth with an easy fly to right, but Gleich lost the ball in the sun and it went for a double. Krueger, batting for Mamaux, singled and Olson did likewise, Taylor scoring. Then Gleich again came into prominence with a misjudgment of Nels's short fly, filling the bases. They didn't remain in that condition long, however. Johnston singled to centre, and Ruth, attempting to cut down a run at the plate, missed the ball entirely, three runs scoring and Johnston going to third, while Ruth engaged in a leisurely pursuit of the ball to the fence.

At this juncture Mogridge pulled himself together and fanned Wheat. Myers's tap to Peck eliminated Johnston on a rundown between the bases, Myers going to second meantime. Konetchy walked, the fourth ball being purposely wide, and Ward drove in the winning run with a single out of Ruth's reach.

Crowns Misspent Afternoon.

It was a crowning finale to a misspent afternoon. Into the ninth, the Yanks were one run to the good and thereup added three more, but in the light of ultimate events they weren't enough. A fit of wildness by Mamaux, following Ward's opening hit, set the stage for the rally. Ruel was passed and Mogridge defeated an infield hit, filling the bases, and then Mamaux forced over a run with another pass to Gleich while Peck's sacrifice fly and infield hits by Pipp and Ruth scored two more.

Lewis hit enthusiastically to Johnston but the latter made a great stop and throw to Olson, forcing Pipp and when Lewis loafed down to first a double-play resulted, depriving the Yanks of a very valuable run that had already crossed the plate when Lewis stopped running.

This bit of mental blindness was only one of the many the Yankees managed to perpetrate at one time or another. Two doubles, an error and a home run came in the fourth inning, but the best the Yankees could show for their trouble was two runs. Pipp was the main instigator of this particular bit of infamy. He doubled to start the inning and, after Ruth grounded out, took third on Ward's wild throw of Lewis's smash. The ball rolled a few feet away from Konetchy, but Pipp made a light-headed cut for the plate. He was out by the width of the Grand Canyon, more or less. Meusel then hit a home run among the pine trees behind the centre field fence, two runs scoring, and Aaron Ward continued the bombardment of Clarence Mitchell, who was pitching at the moment, with a double to centre, but Ruel filed out.

Ward Caught at Second.

Ward was the villain of the cast in the second inning. He attempted to go down to second as Nels was throwing to third to stop Meusel from advancing two bases on Aron's single, but the latter was just as easy a victim as was the vainglorious Pipp of the fourth.

Ruth and Lewis hit Mamaux in the sixth for successive singles, but Meusel and Ward fanned on six pitched balls and Olson came through with a fine one-hand stop of Ruel's smash for the third out. The Yanks, however, managed to break through in the eighth, hits by Ruth and Lewis and Olson's error combining to produce this comparative phenomenon.

The Dodgers got both of their early runs at the expense of Carl Mays. The first came in the fourth inning on singles by Wheat and Ward, interspersed with a pair of infield outs, and the other in the fifth as the result of Nels's double, which Gleich also managed to misjudge somewhat, and Johnston's subsequent single.

The Dodgers threatened in the seventh, but that was as far as they apparently cared to pursue the matter. Mamaux doubled to left centre and pulled up at third on Olsen's single, which was all right. He remained there, however, while Peck disposed of Nels at first, which wasn't all right, because the Yank was playing a fairly deep field at the time and any kind of running might have beaten the throw home. Be that as it may, Mogridge tightened up and fanned both Johnston and Wheat, the cleanup hitters.

The score:

BROOKLYN (N.)	AB	R	H	P	A	NEW YORK (A.)	AB	R	H	P	A
Olson,2b	5	1	2	2	3	Vick,rf	2	0	1	0	0
Nels,rf	4	2	2	0	2	Gleich,rf	2	0	0	0	0
Johnston,3b	5	0	1	0	4	Peck,ss	4	0	1	3	3
Wheat,lf	4	1	1	4	0	Pipp,1b	5	0	2	9	0
Myers,cf	4	1	1	1	1	Ruth,cf	5	1	3	1	0
Konetchy,1b	3	0	0	0	1	Lewis,lf	5	1	2	2	0
C. Ward,ss	5	0	2	2	1	Meusel,3b	4	1	2	0	1
Beyers,c	2	0	0	4	1	A. Ward,2b	4	1	2	0	1
Taylor,c	2	1	1	5	1	Ruel,c	3	1	0	8	2
Mitchell,p	1	0	0	0	0	Mays,p	2	0	1	0	2
Mamaux,p	2	0	1	0	3	Mogridge,p	2	1	0	2	1
*Krueger	1	0	1	0	0						
bHood	0	1	0	0	0						
Total	38	7	14	27	17	Total	38	6	14	*26	15

Errors—Olson (2), C. Ward, Mamaum, Pipp, Ruth.
*Two out when winning run was scored.
a Batted for Mamaux in ninth.
b Ran for Krueger in ninth.

Brooklyn	0	0	0	1	1	0	0	0	5	—7
New York	0	0	0	2	0	0	0	1	3	—6

Left on bases—New York 8, Brooklyn 10. Two-base hits—Vick, Pipp, A. Ward, Nels, Taylor. Home run—Meusel. Sacrifice fly—Peckinpaugh. First base on errors—New York 3. Stolen bases—Ruth, Lewis, Johnston. Double plays—Johnston, Olson and Konetchy; Mogridge and Pipp. Bases on balls—Off Mamaux 2, Mays 2, Mogridge 2. Struck out—By Mitchell 1, Mamaux 5, Mays 3, Mogridge 4. Hits—Off Mitchell, 5 in 4 innings; Mamaux, 9 in 5; Mays, 5 in 5; Mogridge, 9 in 3 2-3. Umpires—O'Day and Dineen. Time of game—Two hours fourteen minutes.

Coast League Opens Season.

SAN FRANCISCO, April 6.—The Pacific Coast Baseball League began its season today with Vernon, playing at San Francisco; Oakland at Los Angeles, Seattle at Sacramento, and Portland at Salt Lake City.

BRACING UP FOR WORK.

The McGovern Gymnasium, 5 West Sixty-sixth Street, is equipped with every appliance helping toward the re-invigoration of the body. Arthur McGovern's supervision means activity, health and return to business thoroughly braced. Telephone Columbus 2928-9100.—Advt.

HOLY CROSS SHUTS OUT JOHNS HOPKINS

Horan Allows Baltimoreans Only a Single Hit and Beats Them, 5 to 0.

Special to The New York Times.

BALTIMORE, April 6.—Some 500 persons braved the chilling winds to see the Johns Hopkins team defeated by Holy Cross this afternoon by the score of 5 to 0. The pitching of Horan for the visitors was noteworthy He set the heavy hitting Hopkins team down with one hit and retired eight by the strike-out route.

Love, one of the star twirlers of Coach Armstrong's aggregation, pitched sterling ball also, having four strike-outs to his credit, while he allowed but eight hits, which he kept scattered through eight innings, but eight errors kept him continually in hot water.

Barchet, who subbed for Sharrets at third base, was the fielding star of the game for the Black and Blue nine. Gagnon of Holy Cross showed up well in the field, especially on a slow hit ball in back of the pitcher, which he grabbed with one hand and got Egerton going to first.

The score:

HOLY CROSS.	AB	R	H	P	A	HOPKINS.	AB	R	H	P	A
Leo Dugan,lf	5	1	2	1	0	Benson,cf	3	0	1	5	0
Gagnon,ss	5	2	2	2	3	Bloomb'g,ss	3	0	0	2	
LemDug'n,cf	5	1	2	2	0	Littman,3b	3	0	0	1	2
Daly,rf	5	0	0	0	0	Egerton,1b	3	0	0	12	0
O'Connor,1b	5	0	0	9	0	Cox,lf	2	0	0	2	0
Santoro,3b	3	1	1	2	1	Knecht,rf	4	0	0	2	0
Maguire,2b	4	0	0	0	2	Barchet,3b	3	0	0	1	3
Walsh,c	4	0	1	11	1	Wood,c	4	0	0	4	0
Horan,p	4	0	0	0	2	Love,p	3	0	0	0	4
Total	40	5	8	27	9	Total	28	0	1	27	11

Errors—Horan, Bloomberg (4), Littman, Love (2).

Holy Cross	0	0	3	1	1	0	0	0	0	—5
Hopkins	0	0	0	0	0	0	0	0	0	—0

Two-base hits—Gagnon, Santoro, Leo Dugan. Sacrifice hit—Bloomberg. Stolen base—Lava Dugan. Bases on balls—Off Horan, 2. Hit by pitcher—By Horan (Littman); Love (Egerton, Barchet). Struck out—By Horan, 9; Love, 4. Wild pitch—Horan. Left on bases—Hopkins, 7; Holy Cross, 9. First base on errors—Hopkins, 1; Holy Cross, 1. Umpire—Mr. Brockman. Time of game—One hour and forty-five minutes.

CATHOLIC U. WINS EASILY.

Defeats Lafayette in Cold Weather Game, 14 to 4.

Special to The New York Times.

WASHINGTON, April 6.—The Lafayette College baseball team lost a weird contest to the Catholic University nine here this afternoon by the score of 14—4. The game was played under very adverse conditions, the cold weather making good baseball playing impossible.

Tierney started on the mound for Lafayette, but gave way to Seaman in the sixth inning after the home team hit him for eleven hits and eleven runs. In the sixth inning Tierney passed five men and made two wild pitches, which, with three solid hits, accounted for six runs. All the Catholic University players with the exception of Lyons made one or more hits.

The score:

CATHOLIC UNIV.	R	H	O	A	E	LAFAYETTE.	R	H	O	A	E
Rollo,rf	3	1	1	0	0	Wills,2b	0	2	2	0	1
Lyons,cf	0	0	0	0	0	Wollach,lf	0	0	4	1	0
Har'g'ton,1b	3	2	5	1	0	Hieber,ss	2	0	2	1	0
Lucey, lf	2	2	0	1	0	Shilson,1b	1	1	8	0	0
Dunne,1b	1	2	12	0	0	Reever,cf	0	0	0	1	0
Heberger,ss	1	3	2	4	2	Carney,rf	0	0	0	0	0
Foran,3b	1	1	1	2	0	McAl'nen,3b	1	1	0	1	3
Corwin,c	1	1	6	2	0	Bradshaw,c	0	0	7	0	0
Dollard,p	2	1	0	2	0	Hummell,c	0	0	0	0	0
						Tierney,p	0	1	1	4	1
Total	14	13	27	12	2	Seaman,p	0	0	0	1	0
						aHouser	0	1	0	0	0
						Total	4	6	24	9	5

a Batted for Seaman in ninth.

Catholic University	1	0	2	0	2	6	1	2	—14	
Lafayette	0	0	0	1	1	3	0	0	—4	

Two-base hits—Wills, Dunne. Three-base hit—Heberger. Stolen bases—Harrington (2), Lucey (2). Struck out—By Dollard, 5; Tierney 2; Seaman, 1. Bases on balls—Off Dollard, 3; Tierney, 7. Hit by pitched ball—By Dollard (Wills). Left on bases—Bradshaw. Umpire—Mr. Woodward. Time of game—One hour and thirty-five minutes.

AMHERST WINS IN 11TH.

Well-Placed Bunt Breaks Tie in 4 to 2 Victory Over Virginia.

Special to The New York Times.

CHARLOTTESVILLE, Va., April 6.—A cleverly placed bunt in the eleventh inning gave Amherst a well-earned victory over Virginia today, 4 to 2. After the Southerners had tied the score in the ninth, Maynard opened the eleventh for Amherst with an infield hit and Cowles was safe on Baughman's fumble. Both advanced on Brisk's sacrifice. Weber laid down a neat bunt, scoring Maynard, and Cowles registered on a passed ball.

The score:

AMHERST.	AB	R	H	P	A	VIRGINIA.	AB	R	H	P	A
Eveleth,rf	4	1	0	1	0	Burnett,ss	6	1	4	2	2
Seamans,lf	5	0	1	1	0	Mahood,cf	3	0	1	2	1
Maynard,cf	4	1	1	1	1	Moran,lf	5	0	0	0	0
Cowles,1b	4	2	1	10	0	Pettway,rf	4	0	0	2	0
Brisk,ss	4	0	2	1	4	G. Kuyk,c	5	0	1	10	3
Weber,2b	4	0	1	1	1	Hout,2b	4	1	1	3	3
McNam'a,3b	4	0	0	2	2	D. Kuyk,3b	5	0	1	2	1
Davison,c	5	0	0	11	1	Baugh'n,1b	5	0	0	11	1
Clark,p	2	0	1	0	3	Harrison,p	2	0	0	1	2
Sink,p	1	0	0	0	3	Marshall,p	0	0	0	0	2
						a Thomas	1	0	0	0	0
						b Dunn	1	0	0	0	0
Total	38	4	7	33	15	Total	41	2	5	33	15

a Batted for Harrison in eighth.
b Batted for Marshall in eleventh.
Errors—Cowles, Brisk, Clark, Pettway, G. Kuyk.

Amherst	1	0	0	1	0	0	0	0	0	2	—4
Virginia	0	0	0	1	0	0	0	0	1	0	—2

Two-base hit—Brisk. Stolen bases—Burnett 2, Mahood 2, Moran, Hout. Bases on balls—Off Harrison 2, Clark 2, Sink 2. Hit by pitched ball—Weber. Sacrifice hits—Maynard, Brisk, Mahood. Hits—Off Clark 3 in 6 innings, Sink 4 in 5, Harrison 5 in 5, Marshall 2 in 2. Struck out—By Harrison 7, Marshall 3, Clark 4, Sink 5. Passed balls—Davidson 2, G. Kuyek 2. Sacrifice fly—Cowles.

FORDHAM TEAM ON TOUR.

Will Meet Villanova, Johns Hopkins, Catholic University and Georgetown.

The Fordham baseball team left last night on its annual Southern trip. In addition to Coach Arthur Devlin and Manager Arthur the following were in the party: McLoughlin, Fahey, Start and Captain Lefevre, infielders; Buckley, Halloran and Keough, outfielders; Cousineau and Donovan, catchers, and Culloton, Finn, McNamara and Waters, pitchers.

The Bronx collegians will meet the Villanova nine at Villanova, Pa., this afternoon, Johns Hopkins at Baltimore tomorrow, Georgetown at Washington on Friday, and Catholic University at Washington on Saturday. After the regular practice session yesterday afternoon Coach Devlin declared that no change will be made in the Maroon infield. Fahey will continue to guard the keystone sack, although he did not make a very impressive showing in the first two games last week. This position is at present the only weak spot on the team.

OTHER EXHIBITION GAMES.

At Portsmouth, Va.

Washington (American)	R	H	E.
Cincinnati (National)	7	12	0
	3	7	3

Batteries—Zachary, Schneider and Gharrity; Sallee, Bressler and Rariden.

At Baltimore, Md.—Baltimore (Int.) 8, Boston College 4.

At Dallas, Texas.

Pittsburgh (National)	R	H	E.
Dallas (Texas)	11	15	0
	1	8	5

Batteries—Carlson, Meador and Clarke, Dale; Wood, Shanks and Forrest.

COLLEGE BASEBALL.

At Charlottesville, Va.—Amherst 4, Virginia 2 (11 innings).

At Baltimore, Md.—Holy Cross 5, Johns Hopkins 0.

At Raleigh, N. C.—North Carolina, 8; Yale, 1.

At Newark, Del.—Penn. State 9, Delaware 2.

MANOEUVRE SPRINGS SURPRISE AT BOWIE

Defeats Odds-On Favorite in Governor Ritchie Handicap—Big Day for Rodriguez.

BOWIE, Md., April 6.—J. F. Richardson's Manoeuvre, which scored a very easy victory against a field of selling platers last week, took a fling at a stake event here this afternoon and caused something of a mild sensation by capturing the Governor Ritchie Handicap and defeating the heavily played odds-on favorite, Slippery Elm. It was a surprise that the big gathering was hardly prepared for because Manoeuvre is usually listed with horses of the cheaper class and even a pull in the weights did not seem to give him a chance against a real stake horse. Manoeuvre won by only a head, while Slippery Elm was second eight lengths in front of Arrah Go On with Heroisme, the only other starter, bringing up the rear. Manoeuvre paid slightly less than 6 to 1 in the mutuels, while Slippery Elm had been sent to the post a 3 to 5 choice.

Small fields prevailed owing to the condition of the track and the feature had only four named for it. As the barrier was sprung Arrah Go On, with his usual early speed, dashed to the front and led for a quarter of a mile, while Slippery Elm was away slowly, as usual, and did not begin to be a real factor until conditions in the race had favored his rival. Roderigues rated Manoeuvre nicely, and at the turn sneaked through an opening and gained the rail position. From that point he began to move up and soon was in front by two lengths, with Arrah Go On following.

Slippery Elm did not get into his stride and show any speed until he reached the head of the stretch and then Morris began to urge him. Morris saved some ground at the turn but Manoevre had gained a considerable lead by this time. Slippery Elm showed high speed once he was straightened out for home and made up ground very rapidly. He was more than four lengths back of the lead at the head of the stretch and he gained until Manoevre had but a head to spare at the finish and would have been defeated in a few more strides. The distance was a little less than Slippery Elm likes but a little more alertness at the start might have saved the winner's share for him anyway. Arrah Go On showed fine speed within a sixteenth from home when he weakened badly and was beaten off for second. Yet he had plenty to spare to hold third safely from Heroisme.

It was a big day for Jockey Rodrigues who rode four winners, his victory on Manoevre being the third in a row. In the second race he won very easily with Cobalt Lass in a six and a half furlong sprint, gaining the decision over Who Cares by three lengths by a great rush in the stretch. Mose was third. Cobalt Lass was kept close to Mose, which set the early pace, and when let down at the head of the stretch moved into the lead, raced neck and neck with Who Cares for a few strides and then drew away to win very easily. Mose tired and dropped back to third as he neared the finish.

The summaries:

FIRST RACE.

For two-year-olds; purse $1,119. Four furlongs.

Horse.	Wt.	Jockey.	Odds.	Fin.
Aunt Deda	97	Hunt	268-20	1½
Omer K.	114	Williams	125-10	2½
Repeat	111	Coltiletti	6-5	3nk
Panhandler	107	Hopkins	21-1	4
Morning Face	111	Rodrigues	117-20	5
Tutt	107	Murphy	183-5	6
Marguerite Dixon	103	Whittington	16-5	7

Time—0:50 3-5.

Start good; won easily; place handily. Aunt Deda, b. f., by The Manager—Little Daughter; owned by T. Hodge and trained by O. F. Johnson.

SECOND RACE.

For three-year-olds and upward; purse $1,119. Six and a half furlongs.

Horse.	Wt.	Jockey.	Odds.	Fin.
Cobalt Lass	112	Rodrigues	23-20	1½
Who Cares	108	Zoeller	165-10	2½
Mose	112	Burke	88-5	3½
Poultney	115	Williams	33-20	4
Fleer	105	Whittington	100-10	5
Ned Milleybright	100	Judge	143-1	6
Lady Ward	112	Wakeoff	358-5	7

Time—1:23 3-5.

Start good; won easily; place same. Cobalt Lass, b. m., by King Cobalt—Lady Rosalia; owned and trained by James Arthur.

THIRD RACE.

The Advance Purse, for three-year-olds; purse $1,119. Six furlongs.

Horse.	Wt.	Jockey.	Odds.	Fin.
Satana	110	Rodriguez	79-4	1½
The Lamb	113	Whittington	6-5	2½
Betsinda	105	Coltiletti	51-20	3½
Peccant	110	Walls	30-1	4
Ira Wilson	113	Williams	31-2	5
Bobby Allen	113	Murphy	43-10	6

Time—1:16 4-5.

Start good; won easily; place ridden out. Satana, ch. c., by La Lorraine—Soda; owned by G. E. Webb and trained by J. Arthur.

FOURTH RACE.

The Governor Ritchie Handicap, for three-year-olds and upward; purse $1,619. Six and half furlongs.

Horse.	Wt.	Jockey.	Odds.	Fin.
Manoeuvre	110	Rodrigues	117-20	1½
Slippery Elm	123	Morris	3-5	2½
Arrah Go On	114	Haynes	107-20	3½
Heroisme	106	Williams	59-10	4

Time—1:22.

Start good; won driving; place easily. Manoeuvre, ch. g., by Sweeper—Herodia; owned and trained by J. F. Richardson.

FIFTH RACE.

For three-year-olds and upward; purse $1,119. One mile and seventy yards.

Horse.	Wt.	Jockey.	Odds.	Fin.
Belle Roberts	111	Walls	13-20	1½
Mistress Polly	105	Coltiletti	91-10	2½
Gain de Cause	97	Richereek	35-4	3½
Pilsen	108	Whittington	26-5	4
W. H. Buckner	113	Rodriguez	87-4	5
Freemantle	108	Judge	99-5	6

Time—1:51 2-5.

Start poor; won easily; place driving. Belle Roberts, ch. m., by Master Robert—Chestnut Belle; owned by Pelican Stable and trained by M. J. Murphy.

SIXTH RACE.

For four-year-olds and upward; purse $1,119. One mile and a quarter.

Horse.	Wt.	Jockey.	Odds.	Fin.
Willdo	110	Rodrigues	24-5	1½
Austral	108	Judge	8-5	2½
Yorkist	111	Whittington	28-5	3½
Handfull	107	Schwartz	141-20	4
Ben Hampson	104	Burke	139-20	5
Captain Hodge	103	Zoeller	58-4	6
Sophie Gatewood	102	B'ganowski	593-20	7

Time—2:16 1-5.

Start good; won easily; place same. Willdo, b. g., by Waldo—Froken; owned by H. B. Holmes and trained by E. L. Snyder.

SEVENTH RACE.

For three-year-olds and upward; purse $1,119. One mile and a sixteenth.

Horse.	Wt.	Jockey.	Odds.	Fin.
Red Domino	104	Zoeller	5-2	1½
Tom Brooks	104	Ponce	387-20	2½
Capital City	100	Morris	139-10	3½
Waterproof	114	Haynes	39-20	4
Paul Connelly	109	Burke	5-2	5
Chick Barkley	106	B'g'weki	233-10	6
King Neptune	114	Rodriguez	57-10	7
Le Bluet	96	Richereek	287-20	8

Time—1:54 2-5.

Start good; won easily; place same. Red Domino

OUIMET TAKES NORTH AND SOUTH AMATEUR GOLF TITLE, BEATING GRAHAM HANDILY IN FINAL

NORTH AND SOUTH TITLE FOR OUIMET

Woodland Golfer Defeats Graham, 5 and 4, Over the Links at Pinehurst.

BOTH IN SPLENDID FORM

Loser Offers Unexpectedly Keen Competition—Winner Completes Two Rounds in 145.

Special to The New York Times.

PINEHURST, N. C., April 6.—Francis Ouimet of the Woodland Golf Club, Boston, won the North and South amateur championship title at Pinehurst today at the thirty-second hole of his 36-hole final contest with S. J. Graham of the Greenwich Country Club, Greenwich, Conn. Ouimet played the two rounds in 72—73—145 and won by 5 up and 4 to play.

This is the first time the Boston golfer has won the North and South amateur event. His list of past and present championship titles includes the Boston interscholastic, Massachusetts amateur, which he has won four times; the French amateur, Western amateur, National amateur, National open, and the North and South amateur.

Ouimet went around in 36—36—72 in the first half of today's final and was five up at the eighteenth hole. In the afternoon round Graham played some mighty good golf of his own and led the Boston golfer down to the initial five-hole advantage.

Pinehurst, largely speaking, took the final result for granted, spent the afternoon at the horse show, and missed one of the best rounds played here this season. Ouimet finished in 35—38—73 this afternoon and Graham, with some careless playing on the bye-holes, went around in 36—40—76.

Graham Always on Defensive.

Ouimet's fine round of 72 this morning was even better than it looks, for it was decidedly chilly and windy when the play began. Incidentally, the figures included a stroke lost through a stymie. Graham's 78 also included one lost by a stymie and one or two strokes lost in desperate efforts to join Ouimet on the green from more or less impossible situations. Ouimet had the better of it on the long game all the way around, and although Graham did the better work on the greens, he was suffering from the disadvantage of being on the defensive right along.

Ouimet started out by taking the first hole with a birdie four. Driving for the second, Graham's ball rolled to the foot of a railway post on which he had to drape himself for his second shot. Despite this trifling disadvantage, Graham managed to halve the hole and came mighty near winning it with a four. A birdie three on the third hole put Ouimet two up, but he slipped back to one up when Graham sank a 25-footer for a birdie four on the fifth, which gave the Greenwich golfer his first and last win in the entire round.

Graham lost the long seventh and it was a hard pole to lose. He drove into a trap, recovered 200 yards with a spoon, got well on in three, just missed going down in four, a stroke under par, and ran up against a stymie which gave the hole to Ouimet in par five to Graham's six.

Ouimet was 36 to the turn and three up. Coming in he won the eleventh in par four, the fourteenth with a birdie four, which included a stroke deliberately used in playing around a stymie, and finished his winnings for the morning round by driving to the green at the seventeenth and going down in three to Graham's four.

The cards, first round:

Out—											
Ouimet	4	5	3	4	5	3	5	4	3	—36	2 up
Graham	5	5	5	4	4	3	6	4	3	—39	
In—											
Ouimet	4	4	4	4	4	4	4	3	5	—36—72	5 up
Graham	4	5	4	4	5	4	4	4	5	—39—78	

Six Up at Turn.

Starting out in the afternoon, Ouimet just missed an eagle 3 on the first green, where his ball hit the cup, but stayed out. The hole was halved in a stroke under par.

Ouimet registered his second winning birdie of the day on the third hole and at the fifth, which Graham won under par in the morning round, the Boston player gathered in a winning birdie 3 of his own and made himself seven up. Graham saved himself at the seventh with a ten-foot putt and won the ninth in 3, when Ouimet missed a short one. This left Ouimet 6 up at the turn, where he arrived in 35 to Graham's 36.

Playing for the tenth, Ouimet was trapped on his second, but played a great out to the green and ran down a twenty-foot putt for a winning four. This win, which put Ouimet at 7 up again, was the last one that went to him. Graham sliced into the woods going to the eleventh, but finally won the hole and followed this up by taking the twelfth where Ouimet's ● shot found a trap.

The thirteenth was halved and Graham was then five down with only five to go. The fourteenth, the final hole of the match, provided a fighting end to a great match. Graham followed a remarkably fine drive with an equally fine brassie shot which left him on the edge of the green with a birdie four in plain view. Ouimet hooked into the woods and played his second straight into the yawning jaws of one of the worst traps on the course.

Then Ouimet played a magnificent out, the ball going a mile high and holding the green on its descent, stopping within five feet of the pin and leaving Ouimet a relatively easy putt for the half, both registering birdies on the hole. Here the match ended with Ouimet 5 up and 4 to go.

The cards—Second round:

Ouimet—Out	4	5	3	4	4	5	5	5	4	—35	
(6 up)											
Graham—Out	4	5	5	4	4	5	5	5	5	—36	
Ouimet—In	4	4	5	4	4	5	4	5	5	—35—75	
(5 up at 32d);											
Graham—In	5	5	4	4	4	4	5	4	5	—40—76	

Victory for Scofield.

E. L. Scofield of the Woodway Club, Stamford, Conn., was 3 down to J. D. Standish, Jr., of Detroit at the seventh hole of their final match for the consolation trophy, but won out in the end by 2 and 1.

One of the best rounds of the tournament was played in the second sixteen, where Franklin Gates of Moore County won the Governor's trophy by a 5 and 4 victory over John D. Chapman of Greenwich. Gates came along with a four for 70, but but took a six on the last hole and wound up with a 72.

The summaries:

Championship Sixteen.

Francis Ouimet, Woodland, defeated S. J. Graham, Greenwich, 5 and 4 (36 holes).
BEATEN EIGHT—E. L. Scofield, Woodway, defeated J. D. Standish, Jr., Detroit, 2 and 1.

Second Sixteen.

Franklin H. Gates, Moore County, defeated J. D. Chapman, Greenwich, 5 and 4.
BEATEN EIGHT—C. F. Watson, Jr., Baltusrol, defeated Tom Moore, Washington, 1 up.

Third Sixteen.

L. D. Pierce, Ekwanok, defeated Robert Hayes, Southern Pines, 1 up (19 holes).
BEATEN EIGHT—H. G. Phillips, Moore County, defeated J. D. Armstrong, Buffalo, 1 up.

Fourth Sixteen.

Harold C. Keith, Brockton, defeated W. R. Peters, Wilmington, 2 up.
BEATEN EIGHT—J. H. Herring, New Bedford, defeated H. C. Peck, Country Club of Virginia, 3 and 1.

Resolute, Cup Race Candidate, to Take the Water April 19

BRISTOL, R. I., April 6.—Robert W. Emmons 2d, managing owner of the sloop Resolute, candidate for the defense of the America's Cup, announced today that the Resolute would be put into the water from the Herreshoff yards here on April 19. He said that it was expected the sloop would have her first trial spin early in May.

EAGAN OUTPOINTED IN BOXING TOURNEY

Burke Eliminates Yale Man in Fast Bout in Boston—De Vito a Winner.

Special to The New York Times.

BOSTON, April 6.—Visiting boxers captured most of the titles in the National Amateur Championships, the semi-finals and finals of which were decided last night in Mechanics Hall.

The early elimination of Jimmy Manning of South Boston, the lone entry left to battle for a crown in the 108-pound class, cast gloom over local fans who were hopeful before the start that Manning would come through and gave him all the encouragement possible. He fought A. J. De Viro, of the Paulist A. C. of New York, and was outpointed in each of the three rounds.

Henry C. Boblin of Brockton, in the 145-pound class, was the next New Englander to be eliminated. Roy Helton of Kansas City had to fight four hard rounds before he was awarded the verdict. Twice the judges disagreed, but John Brassil, who refereed the bout, could not have done otherwise but give Helton the decision. The fight was hard from start to finish. Boblin fought bravely to carry the bout, but the boy from the Wheat Belt went him one better for everything he had. At the end of the fourth round the boxers were barely able to lift their arms. Their contest stood out as being one of the best in the tourney, with perhaps the single exception of Eddie Eagan's defeat by John Burke, principals in the first bout of the 175-pound class.

Eagan Fights Gamely.

Fighting with the bulldog spirit for which old Yale is noted, Eagan struggled hard to carry the Blue to victory. Just when victory appeared within his reach, Burke came through with a right that dropped the Yale man and lost him whatever chance he had of winning. Eagan was sent to the mat in the first round from a well-delivered right that ended the round.

In the succeeding round Eagan put it all over his man, but, although he had him in distress a number of times, was unable to score a knockdown. He did, however, carry the round by a wide margin.

The fans were carried to a high pitch of interest and excitement as the men stepped to the centre in the third round. Eagan opened with a volley of jabs and rights to the face and body. He backed Burke to all four corners of the ring and was fighting at a winning gait.

But fate was against the Yale man. Burke, virtually beaten, reached out with a long, hard right that found a resting place on the ElI's jaw. The shock was too much for Eddie to survive, and, although he weathered the round out, he was defeated for the award in one of the fastest bouts on the program.

Brock Furnishes Surprise.

There was cause for great surprise when Brock of Cleveland defeated Ashton Donza, the New Orleans bantamweight, in the first semi-final bout in the 115 class. Donza's defeat eliminated the Southern entrants as contenders for a title. Brock made his win good by almost tipping the former national titleholder over in the final round.

To John Burke of Pittsburgh belongs the distinction of first title winner. Burke's fighting in the tournament won him popular favorite with the fans, and when the Smoky City man won in the 175-pound class, disposing of Rudolph Poterson of San Francisco in three rounds, it was one of the most popular victories of the night.

A. J. Devito and William Cohen of New York met for the title in the 108-pound class. They fought as though they were enemies, and never ceased in their efforts to end the contest as soon as possible.

Frank Grayber of Pittsburgh and Sam Laogonia of New York came together in the final bout for the 158-pound title. Laogonia was too fast, and outfought the Pittsburgher in three rounds. Laogonia's win makes it three for New York boxers, the best in the tournament, Philadelphia, Pittsburgh, Kansas City, Milwaukee and Boston representatives divided the remaining crowns between them.

The summaries:

108-Pound Class, Final—A. J. Devito, Paulist A. C., New York, defeated William Cohen, New York, three rounds.
115-Pound Class, Final—James Hutchinson, Meadow Brook Club, Philadelphia, defeated Neal Brock, Cleveland A. C., Cleveland, three rounds.
126-Pound Class, Final—Sol Zeeman, Brooklyn, defeated William A. Parker, Philadelphia, three rounds.
135-Pound Class, Final—Tommy Murphy, Kansas City, defeated B. Fonteau, three rounds. (Murphy won on a foul.)
145-Pound Class, Final—Jack Schoendorf, Milwaukee A. C., defeated Roy Helton, Kansas City A. C., Kansas City, four rounds.
158-Pound Class, Final—Sam Laogonia, Bronxdale A. C., New York, defeated Frank Grayber, Pittsburgh, three rounds.
175-Pound Class, Final—John Burke, Willow A. C., Pittsburgh, defeated Rudolph Parson, Olympic Club, San Francisco, three rounds.

Reconstructed
AUTOMOBILES
of Quality

CADILLAC
"59," 1920, new, 4 Pass.
1916, Double Letter, Touring
"57," 1919, Suburban Sedan.
"57," 1918, 7 Pass. Touring.
"57," 1918, Amesbury Sedan.
"57," 1916, Sedan Brougham
"57," 1918, 4 Pass.
"57," 1918, Limousine.
"55," 1917, Imperial Sedan.

PIERCE
"66," Latest Model, Touring.
"A-4," 7 Pass.; Exceptional.
1919, Dual Valve, Delco.

FIAT
"55," late, imported touring.

HUDSON
1918, 4 door sedan.
1918, Limo. Brougham.
1919, Speedster, 4 Pass.

STUTZ
1917, 3-4 and 6 Passenger.
1920, Brand New.

OLDSMOBILE
1918, Sedan.

All Guaranteed

ROSKAM SCOTT CO.
1896 B'way—63rd St.
(Columbus 907)

STEINBUGLER WINS IN TILT WITH CUE

Defeats Shea, 115 to 44, in Poggenburg Tourney by Consistently Good Billiards.

STANDING IN POGGENBERG CUP TOURNEY.

Player	W.	L.	H.R.	P.C.
R. Steinbugler	3	0	27	1000
G. Spear	3	1	21	.750
F. S. Appleby	2	1	28	.667
F. W. Boyd	2	1	20	.667
C. E. White	1	1	26	.500
J. M. Shea	0	3	16	.000
J. Low	0	4	19	.000

Robert Steinbugler made a runaway affair last night of his match with James M. Shea in the 18.2 balkline billiard handicap tournament for the Poggenburg Cup held at the National Recreation Academy in Brooklyn. This was the only match played in the tournament yesterday, and the result gives Steinbugler a stronger grasp on the lead. He has won three games and lost none. Steinbugler's victory was scored at 115 to 44. Both he and Shea are Class C players, and hence played even, with 115 points as their goal.

Steinbugler started off in the lead and was never headed during the match. When ten of the seventeen innings had been completed, he had an advantage of 53 to 16, and he grew better as he went along. A run of 20 buttons in his seventh turn at the table and of 27, seven innings later, did much to put the final outcome beyond doubt.

Steinbugler was in his best stroke and had little difficulty in gathering the balls together at any stage of the encounter. His play was notable for its consistency and he drew but two blanks during the whole evening. Even when he missed it was by the narrowest of margins. Shea, on the contrary, never did get well started, and his stroke was not characterized by that delicacy of which he is capable when at his best.

The general excellence of the winner's performance is reflected in his average of 6 7-18. Besides his high runs of 20 and 27, he had another unfinished run of 13, which rounded out the match impressively.

The score by innings of last night's match follows:

Steinbugler—4 8 8 1 1 0 20 8 6 2 8 0 11 27 2 6 13. Total, 115. Average, 6 7-18. High run, 27.

Shea—0 2 2 1 4 1 0 0 5 0 4 4 0 5 1 7 0. Total, 44. Average, 2 5-18. High run, 8.

NORTH AND SOUTH TENNIS.

Tilden to Defend Title Against Impressive Array of Experts.

One of the important lawn tennis events of the outdoor season begins tomorrow in the United North and South tournament at Pinehurst. Although this championship was established only last year, it has drawn an impressive list of the leading tennis players of America including W. T. Tilden, 2d., the present holder of the title, who will play through in its defense.

Among Tilden's strongest opponents will be Vincent Richards, who was recently dethroned by Tilden from the national indoor championship; S. Howard Voshell, twice a winner of the indoor title and present metropolitan champion; Ichiya Kumagae, the New York State champion; Harold Throckmorton, New Jersey State champion; Charles S. Garland, Captain of the Yale team; Beals Wright, former national champion; Fred C. Baggs, Samuel Hardy, J. D. E. Jones, Alfred H. Chapin, Jr., Raymond Bidwell, and perhaps Richard Harte.

In the women's event there will be an even more representative list to play for the Challenge Cup now held by Miss Marion Zinderstein of Boston, including the champion herself, Miss Florence Ballin, Miss Helene Pollak, the indoor champion; Miss Helen Gilleaudeau, New York State champion; Mrs. Barger-Wallach, former national champion; Miss Edith Sigourney, Miss Leslie Bancroft, Miss Gertrude Della Torre and other women stars.

KUNERT WINS MAT TITLE.

First of 175-Pounders at Birmingham—New York Wrestler Loses.

BIRMINGHAM, Ala., April 6.—Karl Kunert, Y. M. C. A., of Gary, Ind., won the title in the 175-pound class of the A. A. U. national wrestling championships here tonight, after a bitter struggle with Fred Meyers, Chicago Hebrew Institution.

Sam Pammow, Chicago Hebrew Institution, won from Carl Benson, Swedish-American Athletic Club, New York, in the 115-pound class.

CLASS R SLOOPS FOR INTERCITY RUN

Indian Harbor Yacht Club Picks Two Entries for Contests Off Marblehead.

Arrangements have just been completed which insure the Indian Harbor Yacht Club of Greenwich, Conn., being represented by two craft in the intercity contests for the Class R, or Greenwich, Championship Trophy, to take place this Summer off Marblehead, Mass., the challenge having been sent to the Corinthian Yacht Club of that place and accepted.

A syndicate of Indian Harbor Yacht Club members, headed by Commodore Graham Smythe, has purchased the Class R sloop Rogue from Charles E. Adams of Boston, and she will be one of the yachts with which the Connecticut Corinthians will invade Massachusetts waters. The Rogue, according to Lloyd's Register, was designed by John G. Alden and built by W. B. Calderwood of Manchester, Mass., in 1917. Her dimensions are given as 38 feet over all, 25 feet on the water line, 7 feet 6 inches extreme beam and 5 feet 7 inches draught.

Others in the syndicate with Commodore Smythe include Richard Monks, John Lewis, Clifford D. Mallory and Frederic Doremus, all well-known Long Island Sound Corinthians.

Addison G. Hanan has designed and, along with former Commodore William H. Childs, is having built another Class R sloop, which is expected to be the sailing mate of the Rogue in the contests for the Greenwich Cup. Mr. Hanan's previous success as a designer of yachts for Class R, including the Josephine and the Nahma, cause many to believe that the new Class R creation will prove to be unusually speedy.

R Class championship events and those in Class P for the Manhasset Bay Challenge Cup have attained great importance as intercity yachting events and occasion the keenest of rivalry, so much so, in fact, that on more than one occasion they have come near causing serious breaches between New York and Massachusetts yachting circles, and any events of an intercity nature in either Class P or R attract widespread interest in yachting circles not only throughout this country but in Canada as well.

The Greenwich Cup was put up for competition in 1914, and on July 7 and 8 of that year was raced for off Greenwich on Long Island Sound. The Sally XII., owned by Lawrence F. Percival of the Corinthian Yacht Club of Marblehead, met the Margaret, owned by Clifford D. Mallory of the Indian Harbor Yacht Club, and the Jovetta, owned by Messrs. Draper and Childs, representing the Stamford Yacht Club, and defeated both on successive days, taking the trophy to Eastern waters.

DEFAULTS IN COURT TENNIS.

Leading Contenders for Gould's Title Decline Competition.

Although two matches were scheduled yesterday at the Racquet and Tennis Club in the amateur court tennis championship of the United States, there was no play, as both contests went by default. Joshua Crane of Boston defaulted the morning encounter to J. Gordon Douglas of New York, while Payne Whitney failed to appear for his afternoon match with C. Suydam Cutting, and, therefore, automatically dropped out of the tournament.

It was announced also that Joseph W. Wear of Philadelphia, who holds the national racquets doubles title with Jay Gould, would not contest his bracket with Philip Stockton, his clubmate, in one of the second round encounters scheduled for today. Thus three of the ten contenders for the right to challenge Jay Gould for his championship are already out of the event without the striking of an actual blow with the racquet.

Today's revised schedule, in which all the contestants are expected to appear, is as follows:

Fulton Cutting, New York, vs. D. Hutchinson, Boston, at 10 A. M.; Charles E. Sands, New York, vs. C. Suydam Cutting, New York, at 2 P. M., and J. Gordon Douglas, New York, vs. D. P. Rhodes, Boston, at 3 P. M. These are all second round matches. Philip Stockton drew a bye.

Another Offer for Carpentier.

NEW ORLEANS, April 6.—John M. Abrams, local promoter, today telegraphed to Francois Descampa an offer of $20,000 for Georges Carpentier to meet Bill Brennan here for a fifteen-round heavyweight bout. A $5,000 guarantee is offered for a six-round match.

AMERICA'S SKATING TEAM SAILS TODAY

Olympic Hockey Players and Figure Experts Will Be Managed by Fellowes.

Cornelius Fellowes, President of the International Skating Union and one of the strongest advocates of the participation of an American team in the Olympic Games hockey competitions, will manage the team of skaters which will wear the Old Glory shield in the classic Olympics at Antwerp, Belgium, April 20 to 30. The selection of Mr. Fellowes was announced yesterday by Gustavus T. Kirby, President of the American Olympic Committee. The I. S. U. President replaces Roy D. Schooley of Pittsburgh, who had been previously selected as manager and director for the team, but who was prevented from accompanying the team abroad because of illness in his family.

The entire team of ice sport exponents who will represent Uncle Sam in the Olympic hockey and figure skating tests was assembled in this city yesterday making final preparations before sailing for Belgium on the Red Star liner Finland this afternoon. The delegation comprised eleven hockeyists, two figure skaters and Mr. Fellowes. The athletic contingent is scheduled to board this athletically historic ship about noon, for it is planned to free the Finland of her restraining lines at the foot of West Seventeenth Street about 1 o'clock.

For almost three hours yesterday the hockey players gave their attention to getting in some final practice before boarding ship. Shortly before 12:30 o'clock the contingent took the ice at the 181st Street Ice Palace and without let-up the players continued in preparatory work until after 3 o'clock. The speed, accurate stick work, capable defensive playing and all-around ability of the skaters gave foundation to the belief that the American players will furnish stiff contention for Olympic supremacy.

Nathaniel W. Niles and Miss Theresa Weld of Boston, national doubles champions at figure skating, also were on the ice training for the last time before leaving American soil. Throughout the practice session moving pictures recorded the activities of hockeyites and skaters. These pictures will probably be shown in the campaign to raise funds for the expenses of the Olympic competitors. In the evening the members of the party were guests of the New York A. C. at an informal farewell celebration in the Mercury Foot clubhouse.

The entire party, which will board the Finland this noon, consists of eleven hockey players, Mr. Fellowes, Mr. Niles and Miss Weld, and Mrs. Fellowes and Mrs. Niles.

SWIMMING DATES NAMED.

Schoolboy Tourneys Start This Week in Two Boroughs.

First year high school students will inaugurate their annual swimming championship tournament in Brooklyn and Manhattan this week. In the schedules announced yesterday by Dr. A. K. Aldinger, Secretary of the Public Schools Athletic League, under whose auspices the tournaments will be conducted, the Brooklyn schoolboys are scheduled to start their competition Thursday and the Manhattan lads Friday. Brooklyn meets will be held April 8, 15, and 22 at the Central Y. M. C. A. pool, Brooklyn. The dates for Manhattan meets are April 9, 16 and 23 at Evander Childs H. S. pool. It is probable at the conclusion of the scheduled meets an interborough series will be arranged to determine the city championship.

The schedule for Brooklyn follows:

April 8—Boys' H. S. vs. Erasmus H. S., 3:30 P. M.; Commercial H. S. vs. Manual Training H. S., 4 P. M.
April 15—Manual Training H. S. vs. Boys' H. S., 3:30 P. M.; Erasmus Hall H. S. vs. Commercial H. S., 4 P. M.
April 22—Boys' H. S. vs. Commercial H. S., 3:30 P. M.; Manual Training H. S. vs. Erasmus Hall H. S., 4 P. M.

The Manhattan schedule follows:

April 9—High School of Commerce vs. De Witt Clinton H. S., 3:30 P. M.; Stuyvesant H. S. vs. Townsend Harris Hall H. S., 4 P. M.
April 16—Stuyvesant H. S. vs. High School of Commerce, 3:30 P. M.; De Witt Clinton H. S. vs. Townsend Harris Hall H. S., 4 P. M.
April 23—Townsend Harris Hall H. S. vs. High School of Commerce, 3:30 P. M.; De Witt Clinton H. S. vs. Stuyvesant H. S. 4 P. M.

Race Horses Burned to Death.

NEW ORLEANS, April 6.—Three race horses, Precious, Lucille P. and Betty Y., owner by Knobelkamp & Howard, were burned to death in a fire which today destroyed three stables at the fair ground track. The fire started from an oil stove.

Thirty-nine Motor Cars in one City block. Traffic delays on every MAIN street and high road are largely due to the wide difference in performance ability among the cars that crowd it

Who Makes the Best Time

AMERICA owned 6,300,000 passenger cars at the end of 1919. A quarter of a million in and around New York. Over a hundred thousand in Chicago. Philadelphia, Boston, St. Louis, San Francisco—every city has a like congestion.

With everybody depending on his car for *business* purposes, the faculty of ordinary cars for getting in one another's way becomes a serious matter—and the striking ability of the Packard to *run around and through traffic* is doubly worth thinking about.

THE Packard Company speaks with high authority when it says that *performance of the Packard kind* cannot be "assembled" into a car and cannot be "tuned" into it.

It is *fundamental* with the design and construction of the car.

The Packard Twin-six engine, with its steady flow of *flexible* power. Throttled down to two miles an hour on *high* in the jam, and picking up to thirty miles or more in half a block.

The Packard brakes—designed by Packard, with large, long-wearing braking surfaces; equalized, with even, positive braking action on each wheel; easily applied, sure to hold.

The Packard dry disc clutch, positive and velvety in action—and the Packard forged, heat-treated gears, with their exceptional strength and long life.

The Packard stearing gear and other parts controlling the car, quick and positive in action, easy to handle, tough and reliable.

YOU often hear people say that they "get there so much quicker" in a Packard.

The Packard driver watches the *road* rather than the operation of his car.

He has less gear-shifting to do, less strain on his attention—and he can use the flexible power of his Packard *to advantage* every yard of the way.

"Ask the Man Who Owns One"

PACKARD MOTOR CAR COMPANY *of* NEW YORK
Broadway at 61st Street

Brooklyn: Flatbush and 8th Avenues
Long Island City: Queens Boulevard at Hill St.
White Plains: Mamaroneck at Martine Avenue
Poughkeepsie: 239 Main Street
Newark: Broad Street at Kinney
Jersey City: Boulevard at Carlton Avenue
Plainfield: 628 Park Avenue
Paterson: 489 Broadway
Hartford: Washington Street at Park
New Haven: 204 York Street
New London: 391 William Street
Springfield: 832-34 State Street
Pittsfield: 121 West Street

This Is One Car That Mr. Thief Carefully Avoids

One look—and he turns away for easier prey. That shining little device under the steering wheel is the "danger" signal which he respects as much as he does a bluecoat's pistol pointed at his head. That device is known as

KARLOK

BLOCKS THE MOTOR THIEF

It is small, compact and ornate, and fits on the steering post, under the wheel. It is a *positive* lock. A twist of the wrist—and presto!—the front wheels are held in a vise-like grip that no amount of pulling and tugging can budge. Neither can the car be towed.

KARLOCK is automatic—locks and unlocks in an instant by the turn of the Yale key. It is safe, sure and convenient. Made of aluminum alloy, tested to stand 16,000 pounds pressure to the square inch. Rust and tarnish proof. *Approved by the Insurance Underwriters.* 15% of your theft premium is immediately rebated to you after you attach KARLOCK.

PRICE **$15**

Dealers Take Notice

KARLOK sells on sight. Demand is enormous. Write for liberal dealer proposition.

RUSSELL SALES CO., Manufacturers, 231 Halsey St., Newark, N. J.

AMERICAN SALES & SERVICE CO. DISTRIBUTORS FOR MANHATTAN & BRONX 1679 Broadway, NEW YORK CITY

Richmond County Buick Co. New Brighton Staten Island

The Ready Auto Supply Co., 1225 Bedford Avenue, Brooklyn.

Knoble, Wander Co., 98 Monticello Avenue, Jersey City

Wm. R. Webster & Co., Inc., 178 Martine Ave., White Plains, N. Y.

Union County Buick Co., 61 Westfield Ave., Elizabeth, N. J.

HICKORY
WAIST AND GARTERS

JUST WHAT YOUR GIRL OR BOY NEEDS

The Hickory is just the garment you've always wanted—that's why the better stores show them first. Body made of fine mercerized sateen—*wears well and washes wonderfully.* All buttons are genuine unbreakable bone. Sizes 2 to 14 and each waist *fits perfectly.* You'll wonder how you ever did without the Hickory Waist. Made and guaranteed by the makers of the nationally known and nationally shown Hickory Garter.

You'll find them in the notions, boys' and infants' departments

A. STEIN & COMPANY
MAKERS OF
PARIS GARTERS
for men
CHICAGO 212 NEW YORK

from counting room to ballroom, the smiling, successful chaps have "got 'em on"

"Turner for Concrete"

CLOTHING TRADE ACTION

To Advance Seasons and Stop Sales to Commissary Departments.

Through action taken by the Executive Committee of the National Association of Clothiers, announced yesterday, the matter of advancing the selling seasons in the clothing industry so that prices may be stabilized and production costs lowered will be placed before the joint committee of the clothiers and the woolen manufacturers to obtain the co-operation of the mills. The meeting to consider the question will be called before May 1. Through advancing the selling seasons, the manufacturing clothiers hope to avoid cancellations, as well as labor and delivery difficulties that have come as a result of crowding too much production into too brief a period. The support of the retailers' organization has already been enlisted in the movement.

Denies Dry Law Aids Perfume Sale.

The sale of perfumes has not increased since the prohibition amendment went into effect, according to A. M. Spiehler, President of the Perfume Manufacturers' Association, which has been meeting at the Biltmore Hotel. "There are some isolated cases where degenerates take anything from eau de quinine to shellac, but they are very few," he said yesterday. "It is a misused phrase when a person says that a number of cases of intoxication came from imbibing perfumes."

ARRIVAL OF BUYERS

Arriving Buyers may register in this column by telephoning Bryant 1000.

AKRON, O.—M. O'Neil Co.: Miss A. B. Dalton, dresses; 37 W. 20th St.

AKRON, O.—C. H. Yeager Co.: Miss A. Rylander, laces, handkerchiefs; 1,170 B'way.

ALBANY, N. Y.—Waldman Bros.: M. C. Waldman, ready-to-wear; 1,270 B'way.

ALLENTOWN, Pa.—Hess Bros.: S. M. Herrman, millinery; R. J. Davis, carpets, rugs, linoleums, furniture; 225 5th Av.

ATLANTA, Ga.—Atlanta Bargain House: Mr. Adam, voile dresses; 1,133 B'way, room 405.

AUSTIN, Texas—E. M. Scarborough & Sons: E. M. Scarborough, infants' wear, boys' clothing, women's underwear; 116 W. 32d; Pennsylvania.

BALTIMORE—Hutzler Bros. Co.: Miss G. Oding, waists; R. T. Dyott, upholstery goods, rugs, satchels; 352 4th Av.

BALTIMORE—B. Fleishman & Bros.: B. Sykes, women's Fall suits; 1,101 B'way, room 401.

BALTIMORE—Joel Gutman & Co.: Miss A. Lents, women's blouses; Miss M. Butler, gloves; L. R. Gutman, dress goods, silks, velvets; R. Mooney, boys' clothing; C. Reinhardt, upholstery goods; 200 5th Av.

BALTIMORE — Stewart & Co.: Miss L. Bailey, women's and misses' suits; Miss M. H. Schofield, laces, neckwear, &c.; 2 W. 57th St.

BALTIMORE — Hochschild, Kohn & Co.: Miss G. Oehleman, vestings, women's neckwear; E. T. Thiele, boys' clothing; 320 5th Av.

BALTIMORE—American Wholesale Corp.: F. Quellmatz, piece, cotton goods, merchandise manager; W. A. Applewhaite, C. F. Krasnell, gloves, hosiery, overalls, jumpers, skirts, men's sweaters, knit underwear; G. M. Eytinge, ribbons, millinery; 354 4th Av.

BALTIMORE—Maryland Manufacturing and Import Co.: P. Robinson, curtains, domestics, blankets; McAlpin.

BALTIMORE—A. Eisenberg; dry goods; Wallick.

BALTIMORE—H. Schwartsman; ready-to-wear, millinery; Pennsylvania.

BALTIMORE—Real Quality Shop; W. Weinblatt, men's, women's garments; Navarre.

BALTIMORE—Daniel Miller Co.: H. L. McGanahan, millinery; 508 B'way.

BIRMINGHAM, Ala.—Louis Sake Clothing Co.: B. Lewis, jobs silk dresses; 220 5th Av.

BIRMINGHAM, Ala.—L. Pizitz Co.: Mr. Pizitz, jobs silk dresses; 37 W. 26th.

BOSTON—Jordan-Marsh Co.: P. Coleman, dress goods; Miss M. McLaughlin, gloves; Miss D. Feeley, negligees, bath robes, dressing sacks; S. E. Emery, cotton and French underwear, petticoats; G. L. Snyder, stationery, fancy stationery; Miss J. E. Montana, misses' and children's waists, blouses; Mrs. K. A. Maddock, miss a', children's millinery; Miss A. L. Regan, boys' furnishings, hats; Miss M. A. Connolly, misses' and children's corsets; Miss C. J. Blume, girls' coats, dresses; Miss M. E. Mahoney, misses' dresses; 432 4th Av.

BOSTON—Gilchrist Co.: upstairs buyers; C. A. Durant, clothing, boys' furnishings; Mrs. Withers, gloves, ribbons; Miss E. Minahan, girls', juniors' coats, dresses. Basement buyers: Miss N. Ford, millinery; Miss Marcus, girls', juniors' coats, dresses, skirts, middies, bloomers; Miss E. Keltner, muslin underwear, aprons, house dresses, infants' wear, corsets; O. Winchester, waists; J. Aronson, boys' clothing, men's furnishings, jobs boys' wash suits; A. Cohen, jobs suits, coats, dresses; 200 5th Av.

BOSTON, Mass.—William Filene's Sons Co.: upstairs: Mrs. Milliken, infants' wear; Miss Jansen, beaded bags and toilet articles. Basement: Miss Lynch, petticoats; Mr. O'Brien, women's and misses' coats and suits; Miss Callahan, silks and muslin underwear; Miss Berk, millinery; Miss Golding, waists; Mr. Hahn, leather goods; Mr. Levin, junior dresses; C. O. Cooper, general merchandise; 225 5th Av.

BOSTON—H. H. White & Co.: Miss A. G. Targy, misses' dresses; C. H. Jennings, linens; Miss A. A. Murphy, dresses; 432 4th Av.

BOSTON—Wm. Filene's Sons Co.: Miss R. Heddington, misses' and children's waists; McAlpin.

BOSTON—Chandler & Co.: Miss J. Canty, muslin underwear; 230 5th Av.; McAlpin.

BOSTON—C. F. Hovey Co.: Miss Lynch, millinery, corsets, negligees; 1,204 B'way.

BOSTON—Levin Brothers: J. Levin, hosiery, underwear; Alcazar.

BOSTON—L. Cohen, shirtings; Gregorian.

BRIDGEPORT—Howland's Dry Goods Co.: E. J. Godfrey, Mrs. Frey, Miss H. Cleary, silks, women dress goods; J. D. Granfield, men's furnishings, knit underwear, hosiery; 404 4th Av.

BUFFALO—Adam, Meldrum & Anderson: O. Rick, notions, jewelry, toilet articles; Jaun & S. Chalmers, upholstery cuts; 320 5th Av.

BUFFALO—J. N. Adam & Co.: P. F. Brett, hosiery, underwear, knit goods, sweaters, ladies' silk bathing suits; Ed. Karl, men's furnishings; 2 W. 37th.

BUFFALO, N. Y.—W. Hengerer & Co.: Miss M. Pelluth, misses' wear; L. Stegmaier, notions, leather goods; 2 W. 37th.

BUFFALO, N. Y.—Kipp & Waite; G. Waite, tie silks; Brostell.

CHAMPAIGN, Ill.—G. C. Willis Co.: J. R. Fletcher, ready-to-wear; 1,133 B'way.

CHARLESTOWN, W. Va.—J. Schwab; Miss Carty, waists; 44 E. 23d.

CHICAGO—Carson, Pirie & Scott; Miss Nichols, millinery; 404 4th Av.

CHICAGO—Hillman's; J. J. Seehof, ladies' hats; 277 5th Av.

CHICAGO—Marshall Field & Co.: J. W. Jones, woolens; 1,107 B'way.

CHICAGO—Schoenberg Bros.; J. Schoenberg, boys' clothing; Cumberland.

CHICAGO—L. Klein's; E. Mayer, boys', men's clothing; 1,125 B'way.

CHICAGO—Schiff, Weinstock & Levy; H. J. Weinstock, women's suitings; McAlpin.

CHICAGO—Sears, Roebuck & Co.: E. M. Adler, F. F. Epley, men's clothing; 116 5th Av.

CHICAGO—The Fair: A. Proffitt, millinery; 225 4th Av.

CHICAGO—Harry Graff; Mr. Graff, jobs silk dresses; 242 5th Av.

CHICAGO—L. T. Farwell Co.: J. J. Finn, shirts, shirtings, chambrays; 72 Leonard.

CINCINNATI, Ohio—J. Shillito Co.: C. C. Vosburgh, upholstery goods; 432 4th Av.; Navarre.

CINCINNATI—Alms & Doepke Co.: T. R. Gaines, cloaks, suits; 350 Broadway.

CINCINNATI — The Hilshon Sterne & Stern Co.: S. Hauser and L. Sinn, woolens; 404 4th Av.

CLEVELAND—Halle Brothers Co.: B. Bishols, cloaks, suits; Miss E. P. Snyder, muslin underwear; 220 5th Av.

CLEVELAND—Halle Bros. Co.: E. H. Aymer, shoes; 220 5th Av.

CLEVELAND — Hollyn Co.: Miss Levine, cotton dresses; 37 W. 26th St.

COLUMBIA, S. C.—Bon Marche; D. McCarthy, piece goods, ready-to-wear; Pennsylvania.

COLUMBUS, O.—F. & R. Lazarus & Co.: C. S. Williams, women's hosiery; 225 5th Av.

COLUMBUS, O.—Bernhart's; H. Graff, jobs, trimmings, suits; 242 5th Av.

COLUMBUS, Ohio—Morehouse-Martins Co.: J. A. Grimes, ready-to-wear, furs, waists; 6 West 32d St.

DAYTON—Rike-Kumler Co.: Miss M. Meher, neckwear, georgette crepe; W. Rike, silks, woolens; E. D. Endsley, men's clothing; 225 5th Av.

DAYTON—Elder & Johnston Co.: Miss M. Cronk, infants', children's, misses' wear, millinery; 350 5th Av.

DES MOINES, Iowa—Younker Bros.: N. Cassiday, ready-to-wear, basement; 303 5th Av., Room 1003.

DETROIT—Emporium Dry Goods Co.: Miss R. A. Fitzpatrick, infants' wear; 116 West 32d St., Room 1410.

DETROIT—J. L. Hudson Co.: E. C. Gregg, shoes; M. Wallace, gloves; 225 5th Av.

DETROIT—Newcomb-Endicott Co.: C. A. Bland, infants' wear, millinery, children's dresses, hair nets, basement; 200 5th Av.

DETROIT—Kline's; J. Alexander, millinery; 404 4th Av.

DETROIT—Schramm's; F. Schramm, ready-to-wear; 116 West 32d St., Room 1410.

ELMIRA, N. Y.—S. F. Issard Co.; H. G. Chamberlain, carpets, upholstery, furniture, toys; 404 4th Av.

GRAND RAPIDS, Mich.—Wurzburg D. G. Co.; G. W. Mills, pianos, phonographs; 404 4th Av.

GRAND RAPIDS, Mich.—S. M. Siegel Co.: M. Baer, ready-to-wear; 303 5th Av.

HARLETON, Pa.—P. Delaroth's Sons; E. Yost, carpets, draperies; 106 Grand.

HELENA, Ark.—Ware & Solomon, J. N. Ware, ready-to-wear; 1,150 Broadway, 4th floor.

HUDSON, N. Y.—Marsh & Bachman, silk dresses, cotton goods; 132 West 42d.

INDIANAPOLIS—L. S. Ayres Co.: E. L. Goldberg, ready-to-wear (basement); 225 5th Av.

JACKSONVILLE, Fla.—Cohen Bros.; R. R. Wilkinson, shoes; 225 5th Av., Room 920.

JOHNSTOWN, Pa.—Schwartz Bros.; F. H. Slattery, rugs, carpets, linoleums, furniture; Breslin.

KANSAS CITY — Paris Fashion Stores: James E. Sweetman, jobs coats, suits, high grade plain georgette dresses; 47 W. 34th, Room 833.

KANSAS CITY — Emery, Bird Thayer D. G. Co.; Geo. C. King, waists, muslin underwear, corsets; 25 Madison Av., Room 1119.

LANCASTER, Pa.—Watt & Shand; W. S. Sullivan, cloaks, suits, furs; 432 4th Av.; Breslin.

LIBERTY, N. Y.—H. J. Series Co.; H. J. Series, dry goods; 103 Grand.

LITTLE ROCK, Ark.—Doyle-Kidd D. G. Co.; C. Doyle, H. J. Lensing, dry goods; 60 Worth.

LOUISVILLE, Ky.—Kaufman-Straus Co.; J. Clar, upholstery, rugs; 320 5th Av.

MARION, Ohio—Frank Bros. & Co.: E. Frank, ready-to-wear; 1,170 B'way.

MEMPHIS—Bry-Block Merc. Co.: E. B. Weisner, jobs coats, suits, dresses, basement; Mr. Simpson, jobs men's, children's pants, men's suits; H. T. Korden-hoek, children's wash suits, rompers; F. S. Varno, dress goods, linings; Mrs. E. Poindexter, misses', children's wear; 160 B'way.

MERIDEN, Conn.—Ives, Upham & Hand Co.: J. Martin, linens, white goods, wash goods, domestics, blankets; 404 4th Av.

MILWAUKEE, Wis.—Milwaukee Apparel Co.: L. Elsas, jobs coats, suits, dresses, children's coats, basement ready-to-wear, wash waists; 18 W. 34th.

MINNEAPOLIS—Dayton Co.: G. R. Larson, millinery, basement; J. M. Pitcher, millinery; Mrs. C. R. Hallen, asst. to Mr. Pitcher; 225 5th Av.

MINNEAPOLIS, Minn.—E. E. Atkinson Co.: Mrs. L. E. Finney, misses' suits, coats; 303 5th Av.

NEW BEDFORD, Mass.—New Bedford Dry Goods Co.: Miss M. Cummings, cloaks, suits, petticoats, negligees, waists; 404 4th Av.

NEW HAVEN, Conn.—H. Malley Co.: W. W. Mahoney, boys' goods; 404 4th Av.

NEW HAVEN—Shartenberg & Robinson Co.: J. A. Foy, clothing; 404 4th Av.

NEW ORLEANS, La.—Shushan Bros.: A. Shushan, gen'l lines; 395 B'way.

NEW ORLEANS, La.—Dyer Bros.: E. G. Grau, Mr. Dwyer, notions; 256 Church.

NORFOLK, Va.—Watt, Rettew & Clay; R. W. Lavinder, carpets, upholstery; Miss M. Granpuer, laces, embroideries, ribbons, trimmings, gloves, neckwear, vestings; 23 E. 20th.

PARKERSBURG, W. Va.—Dils Bros.; J. W. Dils, ready-to-wear; 1,270 B'way; Pennsylvania.

PHILADELPHIA—Garner & Schlesinger; B. Schlesinger, dress goods; Longacre.

PHILADELPHIA—M. Frank & Co.; M. Frank, children's cloakings; 1,182 B'way; Breslin.

PHILADELPHIA—Gimbel Brothers; Miss A. Guggenheim, umbrellas; B'way and 32d; Pennsylvania.

PHILADELPHIA—D. Klein & Brother; D. Klein, uniform materials; Somerset.

PHILADELPHIA—S. Newman, manufacturer of buttons; Breslin.

PHILADELPHIA — Lit Bros.; Miss M. Schwartz, house dresses; M. Feldman, jobs dresses; Miss A. Hickey, Miss Kutzer, jobs underwear; 1,301 B'way.

PHILADELPHIA—Blauner's, Miss Korman, jobs silk underwear; J. H. Kessler, jobs coats; Miss Schenk, skirts; H. Blauner, jobs coats; 116 W. 32d, 14th floor.

PHILADELPHIA — Brown-Marinoff Co.; S. Brown, colored organdie; 1,270 B'way, Room 310.

PHILADELPHIA — Stewart's; Miss Kowitz, coats; 120 W. 32d.

PHILADELPHIA—Ullman Bros.; B. H. Ullman, shirts; 1,270 B'way.

PHILADELPHIA—Frank & Seder; H. L. Bernbaum, cloaks, suits, skirts; 304 5th Av.

PHILADELPHIA—Meyer Cravis & Sons; J. Cravis, manufacturers cloaks, suits; 33 W. 34th.

PHILADELPHIA—Cantor Brothers; C. Cantor, cloak, suit materials; 1,328 B'way; Navarro.

PHILADELPHIA—L. W. Hirsch & Co.; Miss Pomerantz, jobs basements coats, wraps; Miss Heisen, jobs coats; 37 W. 26th.

PITTSBURGH, Pa.—Frank & Seder; M. Arnfeld, men's, boys' clothing; 304 5th Av.

PITTSBURGH, Pa.—A. A. Wolk & Co.: A. A. Wolk, cloaks, suits; 303 5th Av.; Pennsylvania.

PITTSBURGH — Lewin-Neiman Co.; Miss O'Brien, jobs skirts; Miss Loeb, jobs waists; Miss Keller, gloves, hosiery; Mrs. Flatow, jobs dresses; 1,100 B'way.

PITTSBURGH—Kaufmann & Baer Co.; L. Kaufmann, ladies' ready-to-wear; J. Baer, men's clothing, pants; J. L. Geraghty, representing; Miss P. Looby, costumes, dresses; Miss C. Toole, girls', misses' coats, suits, dresses; Mrs. C. E. Henry, waists; Mr. Le May, boys' clothing, wash suits; Mr. Kardon, ladies', children's muslin and ribbed underwear, house dresses, children's dresses, aprons; Mr. Herskowitz, curtains, drapery, upholstery; Mr. F. Karel, jewelry, leather goods; 404 4th Av.

PITTSBURGH—Kaufmann Dept. Store; H. G. Starr, women's coats, suits, basement; 1,201 B'way.

PITTSTON, Pa.—Waldman & Co.; H. Waldman, cloaks, suits, waists, millinery; J. Waldman, ready-to-wear; 404 4th Av.

PORTLAND, Me. — Porteous, Mitchell & Braun Co.; A. L. Homme, dry goods; 432 4th Av.

PORTSMOUTH, Ohio—Marting Bros. Co.; P. Davidson, cloaks, suits, furs, shawls, millinery, corsets, infants' wear; 6 W. 32d.

POTTSVILLE, Pa.—Dives, Pomeroy & Stewart; Miss T. Vogt, upholstery; 230 5th Av.; Herald Square.

PROVIDENCE—J. Samuels & Bro.; T. Elsner, millinery; 120 W. 32d.

PROVIDENCE, R. I.—Mfrs. Outlet Co.; W. M. Smith, furniture, bedding; 110 W. 32d, Room 141.

RICHMOND, Va.—Fried Co.; Mr. Fried, ready-to-wear; 277 5th Av.

RICHMOND, Va.—A. T. Weinberg; ready-to-wear; 1,101 B'way.

RICHMOND, Va.—Miller & Rhoads; C. O. Long, rugs; 432 4th Av.

RICHMOND, Va.—Blumberg Millinery Co.; H. L. Blumberg, women's hats; 519 B'way.

RICHMOND, Va.—Cohen Co.; L. B. Hyslop, dress goods, linens, white goods, flannels; 1,150 B'way; Pennsylvania.

RICHMOND, Va.—Kaufmann & Co.; I. H. Kaufmann, suits, wrappers; Miss E. M. Merritt, cloaks, suits; 303 5th Av.

ROCHESTER, N. Y.—Sibley, Lindsay & Curr Co.; J. R. McCarthy, waists, coats, suits, &c.; John Engler, upholstery goods; 432 4th Av.

SALEM, Mass.—Almy, Bigelow & Washburn; Miss Cortee, ready-to-wear; 230 5th Av.

SAN FRANCISCO—Emporium; I. Whitehill, furnishing goods, hats, hosiery, underwear; 225 5th Av.; Wallick.

SCHENECTADY—The Wallace Co.; Mrs. M. E. Hast, dry goods; Herald Square.

SPRINGFIELD, Mass.—Forbes & Wallace; C. B. Hitchcock, rugs, carpets, pictures, frames; 230 5th Av.

ST. JOSEPH, Mo.—R. L. McDonald Mfg. Co.; H. A. Trenholm, J. J. McDonald, shirtings; Manhattan.

ST. LOUIS, Mo.—Ely & Walker Dry Goods Co.; L. Tobin, curtains; 36 Worth.

ST. LOUIS—Stix, Baer & Fuller; Miss M. Kearney, muslin underwear; 1,107 B'way.

ST. LOUIS—Kline Apparel Co.; J. L. Sorger, suits, coats; 404 4th Av.

ST. LOUIS, Mo.—Carleton Dry Goods Co.; G. Wilson, linens, white goods; 329 B'way.

ST. LOUIS—Sensen Brenner Mercantile Co.; B. Rosenthal, jobs dresses, waists; 384 5th Av.

ST. PAUL, Minn.—Emporium Mercantile Co.; S. A. McLeod, phonographs; 6 W. 32d St.

SYRACUSE, N. Y.—Syracuse Dry Goods Co.; G. B. Williams, hosiery, underwear; 15 W. 34th.

SYRACUSE, N. Y.—Dey Brothers & Co.; F. Brown, white goods, linens; 220 5th Av., Room 1411.

SYRACUSE, N. Y.—E. W. Edwards & Son; George O'Hara, gloves, jewelry, notions, fancy goods; Commodore.

TERRE HAUTE, Ind.—S. Petersdorf, ready-to-wear; 1,133 B'way.

TOLEDO—Lasalle & Koch Co.; C. E. Applegate, research director; E. D. Robbins, piece Goods; 225 5th Av.

UNIONTOWN, Pa.—Wright-Metzler Co.; W. Browning, ready-to-wear; 1,270 B'way.

UTICA, N. Y.—Doyle-Knower Co.; L. G. Knower, ready-to-wear; 277 5th Av.

WASHINGTON, D. C.—Woodward & Lothrop; H. E. Huntsberry, men's clothing; J. W. Gray, women's shoes; J. M. Buzzell, dress goods, linings; J. E. Mack, linens, white goods, domestics; 334 4th Av.

WASHINGTON—S. Kann, Sons & Co.; Mrs. J. K. Creighton, infants' wear; 432 4th Av.

WASHINGTON, D. C.—Lansburgh & Bro.; Miss Alice Strodtman, notions, ribbons; Mr. Symonds, millinery; 200 5th Av.

WASHINGTON, D. C.—B. Hecht Co.; L. Rudolph, boys' and children's clothing; 16 W. 32d St.; Pennsylvania.

WILKES-BARRE, Pa.—Wilkes-Barre D. G. Co.; Miss A. Laithner, ready-to-wear; 23 E. 20th.

WILKES-BARRE, Pa.—MacWilliams; Miss E. Wagner, corsets, infants' wear; 404 4th Av.

WOONSOCKET, R. I.—Harris & Mowry Co.; M. H. Briggs, cloaks, suits; 404 4th Av.

WORCESTER, Mass.—Denholm & McKay Co.; J. J. Hoar, hosiery; 230 5th Av.

WORCESTER, Mass.—Barnard, Sumner & Putnam Co.; W. J. Jamieson, blankets, flags, luggage, books, stationery; 404 4th Av.

WHOLESALE ONLY

GOLDMAN
Smart Clothes for YOUNG WOMEN

Because we have a reputation for high quality does not mean that our prices are correspondingly high. As proof, we are offering:

Special Values for Quick Delivery

SHANTUNG SUITS

Styled with unusual smartness and splendidly tailored. Very reasonably priced.

New Misses' Models in

ETON JACKET SUITS

Skirts accordion pleated or plain, with girdle.

In Tricotine, Poiret Twill, Gabardine, and Serge.

Styles and Prices exceptionally attractive.

David J. GOLDMAN Co., Inc.

Manufacturers of Smart Clothing for Young Women

1333 B'way, New York

Wholesale Only.

SUITS
Closing Out

ALL wool Tricotine Suits, Braid trimmed and fancy silk lined.

$25.00 $25.00

BRAID Trimmed mannish serge, lined with good quality Seco.

$16.75 $16.75

ALL wool Storm Serge Suits

$13.75 $13.75

A. Jacobs
30 West 32d St.

WHOLESALE ONLY

Exclusive Styles for the Exclusive Trade.

18 SPRING MODELS IN

GEORGETTE WAISTS

$3.25

ALL LATEST SPRING SHADES

ONLY 15,000 LEFT

ACT QUICK

DEUTCHMAN BROS
WAISTS
18 W. 20TH ST. - N.Y. CITY.

417 MEDINAH BLDG., CHICAGO.

WHOLESALE ONLY.

Milwaukee Apparel Co.
M. L. ELSAS

Open for Jobs of

Coats, Suits, Dresses, Children's Coats and Basement

ready-to-wear.

Also

Wash Waists

18 WEST 34TH ST.

C/o Frank Frehman.

Wholesale Only.

To Cotton Dress Manufacturers

We are showing an exceptional line of piece-dyed cotton fabrics, peculiarly suitable for tailored dresses.

POTTER TEXTILE CO., Inc.
72-74 Madison Av., N. Y.

WHOLESALE ONLY

PYROXYLIN SHEETING

TRANSPARENT & OPAQUE BUTTON STOCK

Five to Fifteen One-Thousandths All Makes, for Spot Delivery

TITAN CELLULOSE CO., INC.,
51 Chambers St., New York City.
Telephone Worth 65.

Wholesale Only.

LIONDALE MERCANTILE CO., INC.
Importers and Converters of Cotton and Silk Fabrics.
34 W. 32nd St., N. Y. C.
Telephone Madison Square 6378-6379.

Wholesale Only

Jobs in

TAFFETA DRESSES

EXCEPTIONAL VALUES

SILVERMAN & STOCK
130 West 28th Street.

WHOLESALE ONLY

YOUR DRESSES ARE THE BEST

THAT'S WHAT ALL BUYERS TELL US. LET US HEAR YOUR OPINION.

Silk Fibre Tricolette Dresses

All Colors, Eight Styles — $15.75 — Wide Skirts, All Sizes

Printed Georgette Dresses

Latest Designs, All Sizes — $15.75 — Jap Silk Lined Throughout

We want to see you.

TIP TOP WAIST & DRESS CO.
35 West 32nd St. N. Y. 34 West 33rd St.

WHOLESALE ONLY

Are You Ready for the BIG SUMMER DEMAND?

WOOL VELOUR PLAID SKIRTS

Smart box, side and bias accordion plaited and strictly tailored skirts. In the Season's newest shades. The quality of the material and the workmanship is of that standard which makes the best of service a certainty.

WE ARE RACK-READY FOR INSTANT DELIVERY

See us at once

I. J. RUBIN & CO.
30 West 24th St., New York

WHOLESALE ONLY

of being inconvenienced in your busy season if you place your orders with

The House Exceptional for Cotton Fabrics of Merit

that always safeguards its customers and charges no more for superior qualities than others charge for inferior grades. IT'S WORTH FINDING OUT.

Denger-Nathan *Incorporated*

611-21 Broadway New York

WHOLESALE ONLY.

MAKE YOUR OWN COMPARISON TO FIND OUT OUR ONLY REASON

Values -- Talk

Tricolette Blouses $4.25 — Taffeta Overblouses $5.50 — Plain hand embroidered — newest designs $3.75

Some in stock for prompt shipments.

DAILY WAIST CO.
35 West 32nd St. N. Y. 34 West 33rd St.

WHOLESALE ONLY

M. ASCHER SILK CORPORATION
102 MADISON AVE · NEW YORK

SOME of our best customers are those who have heretofore been accustomed to shopping around for their silks. They have learned from experience, however, that it pays to fill most of their wants here.

Come in any time and find out for yourself.

WHOLESALE ONLY

ANDERSON GINGHAM & VOILE DRESSES

$6.75 to $10.75

A FEW SPECIALS AS LOW AS

$3.75

S. Blate & Sons
37-43 WEST 26TH ST., New York City.

THREAD WANTED

Can Use Quantity 20-4 and 24-4 O. D. Thread.

S 469 Times

Wholesale Only

HOLSTEN YOUNG AND COMPANY

LEATHER NOVELTY COATS
Waterproof & Rubberized Tweed Coats
SPORT AND POLO COATS
34-36-38 WEST 17TH ST.
Wholesale Only.

Clarke's
7 West 44th St

SALE TO-MORROW and following days at 2:30 P.M.

ENGLISH & FRENCH ANTIQUES

The collection of a well-known firm of Interior Decorators forced to vacate their present showrooms.

Amongst the collection will be found a great variety of choice examples of Colonial and Antique English and French Furniture of the 17th and 18th Centuries, fine old Sheffield Plate, Rare Glass, Objets d'Art, Oriental Rugs, etc.

also

two superb Buhl Jewel Cabinets, a pair of rare Malachite Candelabra and a fine old Empire Crystal Clock. Set will be sold for the account of a private collector.

The Sale Will Be Conducted by Mr. AUGUSTUS W. CLARKE

WHOLESALE ONLY

WANTED TO BUY

FOR CASH

Coats, Suits, Dresses, Waists, Skirts, Men's and Boys' Clothing and Furnishings, Muslin Underwear, Hosiery, Rugs, Carpets, Draperies, Notion Ribbons and Dry Goods in general underprice

By the

BRY BLOCK MERCANTILE CO.
MEMPHIS, TENN.

Upstairs Dept. Office, 352 Fourth Av.
Downstairs Dept. Office, 1160 B'way.

WHOLESALE ONLY.

"PASTERNACK HAS IT"

Eight Styles of

TRICOLETTE DRESSES

$14.75 Net

MAX PASTERNACK Inc.
319 FIFTH AVE. AT 32ND ST., NEW YORK

WHOLESALE ONLY

ANNOUNCEMENT

On and after April 15th we will be located at new and larger quarters

28-30-32 West 27th Street

Our forced removal for increased facilities to manufacture

Ladies', Misses' and Juniors' Cloaks and Suits

is a pleasing recognition of our values.

On April 15th our Fall line will be ready for your inspection and it will be our earnest endeavor to maintain our usual standard.

LIFSHITZ and JACOBS
28-30-32 West 27th Street, N. Y. C.

WHOLESALE ONLY.

Big Business from Big Buyers,—

We have been acknowledged the headquarters for novelties in

TAFFETA OVERBLOUSES TRICOLETTE

with the result that we are booking the largest business in our career.

SLATER & SLATER, Inc.
244 5th Ave., N. Y. C.

Entire Building

90,000 Square Feet

For Offices, Salesrooms, Etc.

375 Lafayette Street

Corner Great Jones Street

Immediate Possession

One Block from Broadway and All Transit Lines.
9 Story and Basement Fireproof Building on Lot 78x120.
New Elevators (3), Plumbing & Heating Equipment.

Chas. F. Noyes Co.
92 William St. Phone 2000 John

Baker, Evans & Co., Inc.
417 Fifth Avenue

Discount Accounts Receivable

INQUIRIES INVITED

Telephone Vanderbilt 6494

LOANS

Against

Merchandise
Accounts Receivable
Trade Acceptances

A. U. Surprenant & Co., Inc.
COMMERCIAL LOANS
20 Broad St. Rector 7634

UNIVERSAL DISCOUNT CO.
Jacob Rosenwald
100 Fifth Avenue, New York.

FACTS FOUND.

Details of events published in The New York Times and other American newspapers found in The New York Times Index. Issued quarterly. $8 a year. Strongly bound in cloth.—Advt.

PLEASE TAKE NOTICE that by virtue of a lien held by the undersigned against the following described property, namely:
100 dozen knit goods (misses' union suits)
40 dozen ladies' waists
339 yards of worsted
240 dozen ladies' hosiery
500 dozen infants' socks
700 dozen gloves
90 dozen ladies' hosiery
100 dozen ladies' hosiery
belonging to Henry R. Berndt, now in our possession, we will sell such personal property at public auction at the auction rooms of Charles Shongood, 58 Greene Street, Borough of Manhattan, New York City, on the 22nd day of April, 1920, at 10:30 o'clock, for the purpose of satisfying the lien of the undersigned for moneys advanced, interest and charges amounting to date to the sum of $3,541.50, together with all further interest and other charges and expenses thereon prior to the date of such sale.
Dated, New York, April 5, 1920.
MERCANTILE FINANCE COMPANY,
By Leon S. Peis.
HENRY, MEYERS & MANNE, Attorneys for the Mercantile Finance Co., 277 Broadway, Borough of Manhattan, New York City.

RENT GOUGING TRAGEDIES.

The suffering imposed on Brooklyn families who were unable to meet the demands of rent profiteers shown in photographs of evicted households in the Rotogravure Picture Section of The New York Times next Sunday.—Advt.

THE BUSINESS WORLD

COMMERCIAL PAPER.

Yesterday .....6¾@7% for the best names
Monday ..... 7% for the best names
The quotations are for six months' paper.

***

Gray Goods Have Fair Day.

Gray goods had a pretty fair day here yesterday. April-May business was done in 38½-inch 64-60 printcloths at 25 cents, and 39-inch 80-squares sold for the same deliveries at 33 cents. Buyers paid 16¾ cents for April shipments of 27-inch 64-60s. Among the sheetings sales were May-July deliveries of 56-60, 4-yard goods at 26 cents. Forty-two cents was paid for April-May 39-inch 64-104, 4.20-yard sateens during the day.

***

British Toys Cheap.

Prices quoted on different makes of toys from British manufacturers just received here by the Bush Terminal Sales Company were considered quite surprising yesterday by Mr. Taylor in charge of the house furnishings and toy departments. He stated that on lead soldiers, for instance, one English set of thirty-four pieces would be sold for less than what a few American makers have been selling a dozen pieces for. Stuffed Chenille dolls five and six inches high, he said, are quoted at a little over 3 shillings a dozen. The same low prices run through all ranges in the nine different lines received.

***

Velvet Pattern on Loom.

Among the new lines introduced by one of the leading makers of silk upholstery fabrics is a material on which a pattern is carried out in velvet. This would be described as a cut velvet, only the design is carried out by a power process. The true cut velvet, it seems, is one in which all the pile is removed except that which goes to make the pattern. The method hitherto used, it was explained, has been to pick out the pile by hand, which took quite some time and consequently made the material quite expensive. The power process by which the design is woven into the material produces the effect sought at a saving of time and expense.

***

Some Reorders Received.

Now that a better feeling has come over buyers and sellers in the woolen piece goods market, some reorders are following cancellations that were given a short while back. In one instance related, a buyer bought five styles at the opening and when he got home cancelled the whole order. Last week he must have changed his mind about the outlook, because he reordered five of the styles selected formerly and, in addition, made purchases of four additional styles. While cases of this kind are not heard on every side in the market, and cancellations are still cropping up, the mill representatives quite generally believe that they have come to the "turn in the road."

***

Little Silk Hosiery Left.

In spite of the fact that the chilly weather of the last several days drove many women back to wool hose for wear with low shoes, it apparently had no effect whatever on the demand for women's fine silk hose at retail, nor on the resultant attempts of buyers to get additional merchandise from the mills in a hurry. To the dismay of many of them the latter are finding that the manufacturers have not been camouflaging about the bare conditions of the stockrooms. As matters stood yesterday all the merchandise in first hands for prompt delivery, whether first or seconds, apparently could be trundled on a wheelbarrow by the average office boy. In the case of silk half-hose the situation is not so "tight."

***

Financing a Difficult Task.

In the clothing trade, it is said, the problem of financing for those concerns not plentifully supplied with their own money is a serious problem at the present time. Even under normal conditions, according to those in close touch with the situation, the task would not be an easy one since the banks have become so conservative. Conditions are harder for the manufacturers, because of the amount of goods they are receiving and the new terms imposed by sellers. The tangled-up state of transportation has created a situation where the clothiers are getting goods, in many cases, representing the purchases of three seasons, namely the last heavyweight, the Spring and the new Fall periods. To make matters worse, invoices calling for settlement in thirty days net are frequently received before the goods.

***

Higher Shirt Prices in View.

Little comfort is to be found by the "man in the street" in the new prices that have been made on percale shirtings for the new Fall season, in spite of the fact that the advances are regarded in the trade as very fair in proportion to the present cost of the goods in the gray or unfinished state. With the prices of 4-4, 64-60, percales at 30 cents for light grounds and 32 for darks, the fabric costs alone in shirts made from them will be 90 and 96 cents, respectively. In the case of shirts made of 4-4, 68-72s, at the new prices, the fabric costs will be 99 cents for light grounds and $1.05 for darks. At the figures given, it was said yesterday, shirts containing the 64-60 percales cannot be retailed under $3. Increased labor costs and general "overhead," together with the legitimate profits of maker and seller, will take care of the difference between that figure and the fabric cost.

***

Competition on Dyes.

Ammunition in the shape of cases where domestic dyes have been found to succumb to tests of fastness has already been supplied to the opponents of dye legislation which would restrict imports of foreign dye materials. On the desk of one man who has appeared before Congressional committees to argue against the dye bill are two samples. One is a piece of woolen material before it was tested, and another the same fabric after being exposed to the sun in a test for fastness. A heliotrope shade introduced into the pattern faded under the sun's rays. The buyer of the material stated he could get the same goods from England, and emphasized the fact that he could be sure the dyes used in the imported goods were fast. His statement was considered to support the argument of the domestic makers of woolens who contend they will be at a disadvantage in competing with foreign goods if obstacles are put in the path of their getting fast dyes.

***

Will Give Two Luncheons.

Luncheons will be given today and tomorrow at 12:30 at the Waldorf-Astoria by the Retail Millinery Association of America as part of the campaign that is being carried on in that industry for four seasons a year. About forty-five advertising men from leading department stores in this city, Boston, Philadelphia and Newark will be the association's guests today, and they will be addressed on the subject in question by Arthur Freeman, Managing Director of the group of retail stores in which R. Sadowsky of this city has an important interest. At tomorrow's luncheon eighty-six resident buyers for leading stores all over the country will be made acquainted with the movement and its objects. This information, it is expected, will then be disseminated among the stores represented. The speakers will include J. L. Amberg, H. F. Gould and Lew Hahn. Present plans of the association call for the simultaneous showing of Summer hats throughout the United States during the week beginning May 3.

***

Consumer Pays for "Water."

One of the worst things about the increased cost of making various kinds of merchandise these days is that it makes the consumer pay for a lot of water in the form of "overhead." In other words, the retail price not only contains any increase there may have been in the general expenses of the retailer, but those of the jobber and the manufacturer as well. What makes it bad for the consumer is that the "overhead" is pyramided under the present system of figuring costs and selling prices. In a case illustrated here yesterday the increase of the manufacturer's "overhead" on a certain article amounted to 25 cents. By the time this increase got to the consumer, via the jobber and the retailer, it had swelled to about 95 cents, yet nothing had been added to the article's actual value. In a similar manner the consumer pays for the pyramiding of gross profits based on the greater "overhead" of the manufacturer, although in the latter's case, as well as in the case of the jobber and retailer, the percentage of profit may not have increased over that of pre-war times.

MILK INQUIRY IS BEGUN.

Federal Attorneys Ask About Resolution of Restrict Production.

The Federal Government yesterday began an investigation of a resolution adopted in March by the Jefferson County local of the Dairymen's League at Watertown, N. Y., advising its members to reduce the production of milk during April and May by restricting the feeding of their herds. C. A. Hadley, formerly President of the Jefferson County organization, and Brayton A. Field, A. C. Ryder, B. J. Ives and J. A. Kilburn, members of the local, were questioned by R. W. Joyce and Henry A. Guiler, Special Assistant United States Attorneys, in the Federal Building.

A copy of the resolution, which was published in a Syracuse newspaper, was shown to the dairymen, but no other information regarding the examination was given. The inquiry is to determine whether the adoption of the resolution was in violation of the Lever Food Conservation or Interstate Commerce acts.

BUSINESS NOTES.

A luncheon meeting of the sales staff and mill executives of the McCallum Hosiery Company will be held at the Hotel Biltmore on Friday. W. H. Johns of the George Batten Company will address the meeting on the value of advertising.

F. K. Rupprecht, who is well known in the dry goods trades as ranking member of Converse & Co., and as head of the Consolidated Textile Corporation, has been made a Director of the Mercantile Stores Corporation. The latter corporation some years ago took over the retail stores operated in conjunction with the former H. B. Claflin Company.

BUSINESS RECORDS

In Town.

REILLY-SNYDER MANUFACTURING CO., INC.—A petition in bankruptcy has been filed against the Reilly-Snyder Manufacturing Co., Inc., manufacturers of carton removers, at 245 West 55th St., by these creditors: Abraham Cohen, Times Square Advertising, $983; George E. Latham, $1,000; Lewis Plunkett, $15. It was alleged that the company admitted in writing inability to pay its debts and permitted certain creditors to obtain preference by judgment in Massachusetts. The liabilities are stated to be $25,000.

M. A. PEDENOFF CO.—A petition in bankruptcy has been filed against M. A. Pedenoff Co., manufacturers of dresses at 13 West 21st St., by these creditors: Fannie Neider, $540; Sum May, $92, and Elivra Petrella, $54.

FANNIE SOMMERHALDER of 1,093 Franklin Av., Bronx, has filed a petition in bankruptcy with liabilities $4,937 and no assets. Of the liabilities $4,000 is a suit in the Supreme Court on an alleged claim.

LEO FRANK of 545 West 111th St., has filed a petition in bankruptcy with liabilities of $6,400 and no assets. Henry Lebain is the largest creditor, for $2,500.

HENRY M. WALLACE—A petition in bankruptcy has been filed against Henry M. Wallace of 259 Broadway, by James M. Hatland, a creditor for $1,000, money loaned. At 258 Broadway, his name is not on the bulletin board.

ROSE KAUFMAN—Louis H. Soper has been appointed receiver for Rose Kaufman, a grocer, at 674 Westchester Av., Bronx.

BLISS REPRODUCER, INC., manufacturers of phonograph parts, 80 5th Av., has filed schedules in bankruptcy with liabilities of $40,441, represented by wages, $362; secured claims, $5,985; unsecured claims, $17,477; notes and bills, $27,618, and assets of $160,828, consisting of cash on hand, $81; stock, $17,897; machinery, tools, &c., $3,181; patents, &c., $24,866; accounts due, $4,774 and $9,007; unliquidated claims, $50,000, and deposits of money in bank, $298. Credit & Finance Co. is a secured creditor for $3,983. Among those who are unsecured are John D. Evans, $17,000; Columbia Trust Co., $5,000; Titan Auto, Tool Co., $1,347, and Standard Metal Mfg. Co., $3,901.

HINDIN & SCHNEIDER—Alexander Hindin and Joseph Schneider, who compose the firm of Hindin & Schneider, restaurant and lunchroom, at 27 Columbus Av., have made an assignment to John Blumenthal.

Out of Town.

Special to The New York Times.

BOSTON, April 6.—A petition in bankruptcy has been filed by John A. Sherman, doing business as the Sherman Heating Company, Everett. The liabilities are fixed at $14,546 and the assets at $802.

A creditors' petition has been filed against the Franklin Electric Company of Worcester by the Joseph E. Greene Company of Boston. The claims amount to $88,000.

JUDGMENTS.

Filed yesterday, the first name being that of the debtor:

In New York County.

Adams, Richard—A. S. Craig.....$3,138.41
Buckley, John J.—H. J. Reilly, Sr.....369.70
Bressler, Regina W.—Geo. W. Roebling, Inc.....501.02
Blumenthal, Emil—Original Hand Laundry Co., Inc.....338.30
Brightman, Ira S., and Frank Traub (Brightman & Traub)—S. Rost et al..364.58
Clayton, Walter—H. G. Bauman.....221.20
Comyns, Adele—H. Goldstein et al.....289.88
Chambre, Ferdinand—Brett Goods Co., Inc.....920.85
Cutting, Jeremiah W.—A. Villari.....164.84
Chait, Sabbatio—R. Van Derstine.....6,083.78
Dowling, Edw. J., Elisabeth Dowling, John B. Crawly—Morris Plan Co., N. Y.163.90
Derrickson, Jessie L. — W. L. Stout et al.....1,002.47
Grand, David—S. Elkind.....112.91
Garing, Harry W. and Josephine—G. A. Kern.....4,075.10
Groves, Florence C., and Ira R. Miller—A. Jabcolian et al.....276.75
Graham, Lorimer C.—E. P. Humes.....400.90
Haslett, Frederick—Morris Plan Co., N. Y.....111.70
Herman, Benjamin L.—W. S. Roberts, costs.....119.10
Hollander, Isidore—Premium Chemical Laboratories Co.,—Philo Hay Specialties Co.....177.90
Hines, Walker, D., Director General of Railroads—A. Flood.....1,634.80
Hillers, August H.—J. Silvestri.....158.72
Klotz, Adolph E.—Empire Carting Co.....352.05
Klamroth, Ida—Sheppard Knapp Son Co., Inc.....
Landahl, Henry J.—East Creek Coal Co.....3,455.45
Maedor, Jennie J.—W. F. Sullivan.....136.50
Mironer, Morris—N. Omanoff.....108.75
Medlin Realty Co., Inc.—Harris & Vaughan, Inc.....2,057.53
McShane, Charles, and Bernard J. McManes—J. Rich.....247.30
M. S. Ramos & Co., Inc.—Alpha Portland Cement Co.....6,882.00
Miller, John E.—F. B. Smidt.....278.12
Newman, Benjamin H., Jr.—W. L. Brown.....171.90
Pahlow Reed and Willow Mfg. Co.—Jose Fayas, Sons & Co. of New Orleans.....211.55
Parker, Lewis A.—First Nat. Bank of White River Junction.....437.50
Roeder, A. Bart—E. D. Lynd.....116.70
Regal, Samuel—C. Rosenthal.....23,167.35
Rosen, Joseph, and Hyman Loeb—I. Kirschner.....107.94
Reichman, Max—N. Safety Co.....230.50
Stine, Ellen—J. Messemer, costs.....108.70
Stine, Frederick J.—J. Messemer, costs.108.70
Snare & Triest Co.—City of N.Y., costs.165.35
Stanley Art Printing Co., Inc.—Pendler & Co.....140.00
Smallwood, Arthur N.—H. M. Knapp.....117.12
Samaska, Rose—People, &c.....200.00
Silverman, Herman—G. Berman.....400.00
Sphere Trading Corp.—S. Echelman, et al.....534.02
Schumacher, Wheeler T.—Baer Bros.....142.35
Tunney, Bernard—White Co.....206.55
Tripp, Lorin C. M. Bishop.....260.25
Thorne, Mary C.—S. M. Milliken, costs.154.65
Weinbrenner, John—M. Saranoff.....112.22

In Bronx County.

Diamond Sanitary Confectionery Co., Inc., and Morris M. Diamond—F. W. Crandall.....$923.10
Gutman, Leopold—E. Blumenthal et al.$14.20
Glavin, Eugene, and Daniel O'Brien—People of the State of N. Y.....100.00
Hillers, August H.—J. Silvestri.....158.72
Neeman, Elk—I. Solomon.....30.72

SATISFIED JUDGMENTS.

The first name is that of the debtor; the second that of the creditor and date when judgment was filed:

In New York County.

Schwalbe, Jacob—A. Mandelblatt, March 15, 1920.....$500.00
Watts, Stephen K.—Garner & Co., June 19, 1917.....7,864.98
Nathanson, George M.—American Newspaper Publishers' Assn., Inc., Feb. 14, 1920.....177.56
Gromet, Louis, Kaplan et al., March 13, 1920.....2,148.68
Hearn, George A.; Arthur A. H.; George C. Schenck, Clarkson Cowl and Herbert Grimes—B. L. Hicks, March 14, 1912.....
Same—E. N. Hicks, March 14, 1912.....895.13
Federal Terra Cotta Co.—Hoisting Machinery Co., Jan. 31, 1916.....3,722.23
Same—Same, July 14, 1917.....100.50
Same—Same, March 31, 1920.....33.54
F. O. Oettinger Corp.—Ko An Import and Export Co., Inc., March 29, 1920.1,012.87
Lauer Mfg. Co., Inc.—S. E. Selonick et al., Feb. 24, 1920.....878.87
John Schubert Cotton Co., Inc.—I. Berthet, Dec. 9, 1918.....1,933.63
Graham, Lorimer C.—E. P. Humes, Dec. 3, 1919 (vacated).....411.06

BUYERS' WANTS.

Thirteen cents per word each insertion.

ASTRAKHAN Wanted (or similar)—Large quantities. Elson, 11 West 26th St.

BEAVER Wanted—Salt's B 5. Chelsea 2847.

BOLIVIA Wanted—Stevens' or any other similar quality, at a price; all shades. Jos. F. Cohen, 79 5th Av. Stuyvesant 3410.

BOLIVIAS Wanted—Stevens' or Deland's Joel's silvertones, Stevens' 7726 oxfords Rosengarten, 144 West 27th.

BOLIVIAS Wanted—All makes for Fall. I. Fount, 142 West 26th. Chelsea 9513.

BROADCLOTHS Wanted—112, others, velours K 544 or similar, also polos and silvertones. L. Becker, 34 West 22d. Gramercy 2703.

BROADCLOTH Wanted—315 or similar, burgandy, brown, pekin, castor. G. Hausman & Son, 19 West 24th.

BROADCLOTH Wanted—Llamette Joels; can use any quantity. Wechsler Co., Chelsea 984.

BROADCLOTH Wanted—American 112, all colors. Levinthal & Hurwits. Gramercy 8296.

BROADCLOTH Wanted—American 112, all colors, any quantity. Madison Square 8716.

BROADCLOTH Wanted—All shades, for cash. Rosh & Mayers, 122 W. 27th.

BROADCLOTHS Wanted—315 or Columbia; all colors. Rothblum-Goldberg, 33 W. 26th.

BROADCLOTH Wanted—Brown, copen, tan, rose, pekin. Tannenbaum-May, 19 W. 24th.

BROADCLOTH Wanted—Will pay spot cash; all shades. Miller & Finkel, 28 West 25th.

BROADCLOTH Wanted—Julliards, 2002, all shades, at a price. Madison Square 2804.

BROADCLOTH Wanted—112 American; shade 314. Stuyvesant 3070.

BROADCLOTH Wanted—American 112, large quantity. Watkins 3745.

CAMBRIC Wanted—White and high shades; low count. Call or phone, OXY, 27 East 22d. Gramercy 2445.

CAPES Wanted—Placing stock orders. Call all week, 4th floor, rear elevator, 151 West 26th St.

CHAMELEON CORD Wanted—Also H. & L. tinseltone, in all shades. Haft, Watkins 6134.

CHARMEUSE and Taffeta Wanted—1371 Empire 1630, Dary 1011 or similar quality of taffeta. Call 4th floor, 25 West 32d St. Penn 6324.

CHECKS Wanted—Velour finish, also check overplaids. Max Hyman Co., 15 Washington Place.

CHINCHILLA Wanted—Raritan 1272 or similar, H. Rudinger Co., 15 West 28th. Phone Madison Square 5546.

COATS Wanted—Jobber looking at ladies' misses and juniors' coats for Fall, all week; snappy numbers only; also for Spring, in capes, coats. The Swede Co., 38-40 West 33d St.

COATS Wanted—Jobber looking at pile fabrics and cloths, ladies', juniors' and children's; call with samples. 15 West 21st, fourth floor.

COATS Wanted—Placing orders on Fall coats in snappy misses' and juniors' styles, with or without fur collars. 12 West 27th St., first floor.

COATS AND SUITS Wanted—Jobber placing orders on coats and suits; call all week with samples. Silverstein Cloak Co., 38 West 32d.

COATS Wanted—Prominent jobber looking at Fall coats; only better grades. Call 9 to 11, 4 to 6. 10 West 25th, 4th floor.

COATS Wanted—Jobber placing stock orders on new models in suits. Famo Dress Co., 122 West 27th.

COATS Wanted — Jobber placing order on black velvet sport coats. 4th floor, 33 West 26th.

COATS, SUITS Wanted—Fall models; stock orders. 31 West 31st, first floor.

COATS Wanted—Fall, ladies', juniors', children's; better kind. 137 W. 27th, 1st floor.

COATS Wanted—Jobber placing orders on Fall coats. 12 West 21st, 9th floor.

COATS Wanted—Jobber placing orders on Fall coats, also capes and wraps for Spring; call with samples. 31 W. 35th, 1st fl.

COATS Wanted—Prominent jobber looking at Fall coats from 9 to 11 and 3 to 5. 10 East 33d, 1 flight up.

COATS Wanted—Jobber looking at ladies', junior and children's coats all week; mornings only. Fourth floor, 12 East 32d.

COATS Wanted—Jobber looking at women's and misses' coats and suits all week. 18 West 21st St., 3d floor.

COATS, Suits, Dresses Wanted—Spot cash for 5,000 garments, any quantity, job. Watkins 5154.

COATS Wanted—Jobber placing orders on ladies', misses', juniors' and stouts. 84 West 27th, 7th floor.

COATS Wanted—Jobber looking at juniors' and children's Fall coats. 153 West 27th St., 8th floor.

COATS AND SUITS Wanted—Jobber placing Fall orders; call all week. 40 West 26th, 9th floor.

COATS Wanted—Jobber looking at Fall samples all week. 151 West 26th St., 5th floor, freight elevator.

COATS Wanted—Polo 500, cash; also suits. Seventh floor, 48 West 25th St.

COATS Wanted—Jobber ordering Fall cloth coats. 3d floor, 129 West 29th.

COTTON GOODS Wanted—Open for quantity Renfrew zephyr madras; also peggy cloth, white and colored Russian corus. Kiddie Garment Co., 34 East 20th St.

COTTON GOODS Wanted—Black imitation Venetian, also cheap satines; prices must be right for cash. Store, 27 West 15th.

COTTON GOODS Wanted—Spot cash paid; any quantity. Kaplan, 423 Broadway, 6520-8270 Canal.

COTTON GOODS Wanted—Checked organdies, polka dots, organdies or lawn; also plain colors; must be cheap. Phone Watkins 9010.

COTTON GOODS Wanted—Open for Lonsdale jean; will pay cash. Phone Harlem 5631.

COTTON GOODS Wanted—Dotted swisses and organdies, all colors. Chelsea 918.

COTTON-SILK Wanted—Domestic Shantung; quantity, Spring 8517.

CREPE DE CHINE Wanted—White, flesh and black, 8-thread, 64 picks; spot cash. L. Schechtman & Son, 587 Broadway. Spring 8102.

CREPE DE CHINES and Georgettes Wanted—Also Eagle 684, at a price for cash. Commodore Silk Co., 11 West 25th.

DRESSES Wanted—We are placing stock orders on late models in sport wear, georgette, crepe de chines, meteor, wash and evening dresses; samples 9 to 12 daily. 26 West 33d, 5th floor.

DRESSES Wanted — Suits, Winter coats, waists, skirts, silk underwear; better trade jobs; cash. National, 15 Lispenard. Canal 1447.

DRESSES Wanted—Jobber will buy spot cash jobs, any quantity; georgettes, taffetas, satins, crepe de chines, tricotines and serges. Watkins 6104.

DRESSES Wanted—We will buy spot cash jobs, any quantity, georgette, taffeta, satin and sport dresses; samples from 9 to 5 daily. 5th floor, 28 West 33d.

DRESSES Wanted—Jobber buying Fall tailored oth dresses; call with samples. 6 East 27th St., 12th floor, ask for Mr. Pobliner.

DRESSES Wanted—Misses serge dresses; advanced Fall models for first class jobbing trade. Lichtenstein Co., 25 West 33d St.

DRESSES Wanted—Jobber looking at Fall cloth dresses, stouts and regular sizes. 151 West 26th, 5th floor, freight elevator.

DRESSES Wanted—Georgettes, taffetas, crepe de chines, jobs, at a price for cash. Louis Dulberg Co., 13 West 32d.

DRESSES Wanted—Jobber placing orders on voile and gingham dresses; call all day. Samlison, 12 West 17th.

DRESSES Wanted—Jobber placing orders on new styles in silks. Balsam & Schirmer, 37 West 32d.

DRESSES Wanted—Will buy any quantity of dresses, all kinds, for spot cash. Lincoln Dress, 47 West 32d St.

DRESSES Wanted—5,000, all materials; job, cash; large orders; Fall styles. Chic Made, 15 West 30th.

DRESSES Wanted—Placing orders on wedding dresses; call with samples. 135 5th Av., 10th floor.

DRESSES Wanted—Cotton voile and linen, cheap. E. E. & C. Dress Co., 13 East 17th St.

DRESSES Wanted—Jobber will pay cash for georgettes, silks and cottons. 153 West 27th, 3d floor.

DRESSES, Coats, Suits Wanted—Spot cash for 5,000 garments, any quantity, jobs. Watkins 5154.

DRESSES Wanted—Jobber placing orders on tricotines and serges. 40 West 27th, 10th floor.

DRESSES Wanted—Jobber looking at silk dresses all week. Paris Dress Mfg. Co., 18 West 27th.

DRESSES Wanted—1,000 jobs in taffetas, satins, georgettes. Skudowitz, 129 West 29th St.

DRESSES Wanted—Jobber placing stock orders for Fall. Seventh floor, 48 West 25th.

DRESSES Wanted—Jobs of silks, organdies and voiles. Gold-Rich Dress Co., 234 5th Av.

DRESSES Wanted—Jobber looking at better grade sport dresses. 11 East 31st, 3d floor.

FILET NET Wanted—Box K N 572 Times Downtown.

GABARDINES Wanted—Large quantity, better grade gabardine for cash; submit samples. Room 901, 225 5th Av.

GABARDINES Wanted—Suitable for raincoats; all wool. Harris Coat House, 1,115 Broadway.

GEORGETTES Wanted—Open for quantity 2x2 white flesh bisque; must be cheap. Harold A. Levy, 157 West 29th St. Chelsea 4807.

GEORGETTE Wanted—2x2 and 2x3; all shades; must be cheap for cash. Justrite, 1204 Broadway.

GEORGETTES Wanted—$1.25-$1.40. Rathal Vost, 437 6th Av., top floor.

GINGHAMS Wanted—1,000 pieces, Amoskeag or Universal; all colors, for cash. Claremont Dress Co., 54 West 33d.

BUYERS' WANTS.

GINGHAMS Wanted—Will buy for cash, plaids, checks and stripes of all descriptions, all kinds of percales, &c. Central Mills, 78 Franklin St.

HOSIERY Wanted—Odd lots, high colors, ladies' fibre and silk; under market price. Room 414, 366 Broadway.

JERSEY Wanted—Worsteds, heathers and plain; submit samples with lowest prices. Box BB-1214, 1,370 Broadway.

JERSEYS Wanted—Open for large quantities, all colors; pay cash. Supreme Dress, 114 West 27th.

KHAKI DRILLS Wanted—3 yards and heavier; large quantities for cash; submit samples and right prices. W 900 Times Downtown.

KHAKI DRILLS Wanted—3 yards and heavier; large quantity for cash; submit samples and right prices. W 900 Times Downtown.

LACES Wanted—White val laces, edge val laces; quantity, for cash. Weisman & Sons, 118 West 22d St.

LUSTROLA, Caledonia and Evoras Wanted in all shades. Phone Madison Square 4152.

PALMER LINEN Wanted—Nevertear Co., 15 East 20th. Madison Square 8006.

PEAU DE CYGNES and SATINS Wanted—Black and navy. Fourth floor, 25 West 42d.

PEAU DE CYGNES Wanted—All shades. Joseph C. Kremer, 31 East 27th St.

PLAIDS AND SILVERTONES Wanted—Beuret 243, reversible American 15032. Printz, 48 West 25th.

PLUMETTES Wanted—Blue, all colors. Rothblum-Goldberg, 33 West 26th.

PLUSHES Wanted—Peco, Behring B-7, sealskin fur, Hudson seal, for cash. Lubow, Hanger & Cohen, 143 West 15th.

PLUSHES Wanted—Peco, Hudson seal, sealskin fur, Baffin, Behring; T 10, 40-40, Mishnit; cash. Stuyvesant 8458.

PLUSHES Wanted—Salt's Hudson seal, also Baffin and Behring seal; best prices paid. Greeley 1428.

PLUSHES Wanted—Baffin and Behring seal. M. R. Silverman, 1,372 Broadway. Greeley 2781.

PLUSHES Wanted—Peco, T10, seals, lapinax, sealskinfur, B5, nutria. Call Greeley 4018.

PLUSH Wanted—Peco, Salt's, one Hudson seal J 86. Seventh floor, 48 West 25th St.

PLUSHES Wanted—Peco or lapinax. Commercial Cloak and Suit Co., 153 West 27th.

PLUSHES Wanted—Serges and tricotines, all makes, for cash. Madison Square 4251.

PLUSHES Wanted—All kinds. Lew Goldstone Co., 12 West 27th.

PLUSHES Wanted — Plush Baffin and Behring. Knobel & Bloom, 145 West 30th.

PLUSHES Wanted—H. & H. 200, net cash. Watkins 4078.

POLO CLOTH Wanted—Lawrence 923-1 and 1600, also American 15032 silvertone. Madison Square 1868.

POLO CLOTH Wanted—American 16011, shade 3; will pay cash. Chelsea 9923.

POLOS Wanted—All shades. Max Hyman & Co., 15 Washington Place.

POLO Wanted—10011, in tan or similar. Ohringer, 9 West 20th.

POLO Wanted—Deland's 200, 41. Rosengarten, 144 West 27th.

PONGEES Wanted—2 momme; also silk remnants. Call afternoons, De Rosa, 3 West 20th.

PONGEES Wanted—Will buy 12 momie tan pongees for cash. Madison Square 1803.

PONGES Wanted—Silk. Leo F. Sturm, 8 West 30th.

PRINTED CREPE DE CHINES Wanted—Taupe and Copen. Call Pennsylvania 6040.

SATEENS Wanted—64-112 black and colors, also better qualities; open for quantities; spot cash. Eagle Skirt Co., 44 West 28th.

SATEENS Wanted—Blacks only, quantity. Harry Blitzinger, Greeley 2630.

SATIN METORE Wanted—Duplans 2578, Simons 816, also 2322, for cash. Phone Madison Square 4807.

SATINS Wanted—Cotton back, in black, at a price. Puliastic, 49 East 21st.

SECO Wanted—Any quantity. Store, 111 East 24th St.

SERGES Wanted—7120, 54280, 11433, 0036, 9, 104; also tricotines 0388, 09077, 5782, 4718, 5958; plushes Peco T 10, 4040, and other silk plushes. Sieku Textile Mills, Inc., 439 4th Av., 2d floor.

SERGES AND TRICOTINES Wanted—235, 9, 519, 104, 4718, 5782, 817, B. K. & L. Store, 21 East 21st. Gramercy 6726 1899.

SERGE Wanted—Gilbert, navy, 8200. Skinner satin, navy, at a price. Davidson & Vorck, 25 West 26th St.

SERGES Wanted—Tricotines, 7008, 7120, 54280, 104, 0036, 5709, 50341, 2999. Tel. Madison Square 592.

SERGES Wanted—Open for quantity of American Woolen 0036, black, for cash. Madison Square 9706.

SERGES Wanted—Will pay spot cash for 110, 94, or similar; price must be right. Call Spring 9508, Mr. Frank.

SERGES Wanted—M.F.L., 104, 7120, 54280, 4061, 519, 9, 9433, 7312, 87; will pay good prices. Stuyvesant 6833.

SERGES Wanted—Open for hairline serge; W. Whitman's only. Gins Bros., 109 West 26th. Watkins 2228.

SERGE Wanted—Spot cash for 87, TPS, 1210, 1209, C8G, similar. Stats, 151 West 26th.

SERGES Wanted—7301, 7614, 41-102, 41-31, Joseph F. Cohen, 79 5th Av. Stuyvesant 3410.

SERGES Wanted—For cash, 7120, 87, 104, 11433, WFX., 7301, 7614. Spring 5372.

SERGES Wanted—American 0036, 9, any quantity. Atlas Textile, 27 West 27th.

SERGES Wanted, 119, 3, 7614, 7301 or similar, navy. Spring 5397.

SERGES Wanted—Open to buy quantity of 0036, 833 for cash at a price. Watkins 3709.

SERGES Wanted—Spot cash; 104, 9, 94, 87, 11433, 0036. Stuyvesant 8538.

SERGES Wanted—Quantity Juilliard's 54280, navy or black. Madison Square 4731.

SERGES Wanted—9, 0036, 7120, 54280, 7614, 10854, 110 broadcloth. Chelsea 9032.

SERGES Wanted—Walworth 3715, U. S. 235, Max Udell & Son, 180 Greene St.

SERGES Wanted—0036, 0388; tricotine 907; for cash. Stuyvesant 8458.

SERGES Wanted—Navy 780 Botany; will pay cash. Call Chelsea 2557.

SERGES Wanted—Spot cash for Julliard 4061 and 54280; all colors. Watkins 7690.

SHIRTINGS Wanted—We are open for any kind of silk shirtings below $2 per yard. Rainbow Shirt, 189 Greene St., call Spring 8695.

SHIRTINGS, Printed Madras and Percales Wanted—Koblenzer & Sons, 82 Franklin St.

SILKS Wanted—Satins, taffetas, georgettes, fancies, crepe de chines; also odds, ends; any quantities at the price. Store, 34 East 20th. Madison Square 2673.

SILKS Wanted—Peau de cygnes and Susquehanna silk poplins; all colors. David Harris, 35 West 31st.

SILK Wanted—Open for a job in taffeta, messaline and georgette. Wilson Building, 1,270 Broadway, Room 314. Pennsylvania 2110.

SILK Wanted—Quantities Susquehanna, 171 poplin, and also medium-priced charmeuse. Pollack, Stuyvesant 7440.

SILKS Wanted—Peau de cygnes and fancies, all shades; must be very reasonable. S. Nellinger Co., 7 West 22d.

SILKS Wanted—Brocades, printed pussy willows, large design, for cash. S. & M. Silveratein Co., 12 West 27th St.

SILKS Wanted—Plain, fancy and novelty; most any kind, color or quantity; jobs only. Spring 7934.

SILK SCHAPPE and Wanted—Twill Cantons and Bombasine, single texture. Royal Coat Co., Watkins 6212.

SILKS Wanted—Georgettes, crepe de chines, tricolettes, shirtings only; bargains. Fansy, 146 West 86th.

SILKS Wanted—Radjums and pussywillows, 40 inch, fancy. Herman Cloak Co., 1,353 Broadway.

SILKS Wanted—Peau de cygnes, taffetas and messalines; all colors. Ressner & Spire, 160 5th Av.

SILK REMNANTS wanted, also full pieces of any kind of silk. Madison Square 1804.

SILKS Wanted—Crepe de chines, georgettes, satins. 127 East 23d. Ask for Mr. K.

SILKS Wanted—Georgettes, crepes, satins; cash. George Winchel, 456 4th Av.

SILVERTONES Wanted—Joels, Andrews or similar, all shades. Henry Leavy & Son 9 West 31st. Madison Square 1921.

SILVERTONES Wanted—15032, all colors; can use quantity. Harry Greenberg & Co., 29 West 35th. Greeley 4618.

SILVERTONES Wanted—American 15032, all shades; can use quantity. Ask for Frank. Spring 2612.

SILVERTONES Wanted—15032, all shades; spot cash. Tannenbaum & Bloom, 6 West 20th.

SILVERTONES, Velours Wanted—American 15032, 544, 13046, all colors. Mad. Sq. 745.

SILVERTONES Wanted—Joel's 555, color 14, also 16011, color 2 and 3. Stuyvesant 1987.

SILVERTONES Wanted—American 15090; quantity. Watkins 2423.

SILVERTONE Wanted—16011, color 9 only. Spring 7354.

SKIRTS Wanted—Western jobber is open to buy 5,000 skirts, mostly silks, for spot cash. Ask for Mr. Philip Rapadin at the Hotel Aberdeen, between 3 and 6 P. M., all week.

SUITS Wanted—Prominent jobber looking at Fall suits from 9 to 11 and 3 to 5. 10 East 33d, 1 flight up.

SUITS and Dresses Wanted—Will pay spot cash; please submit samples. Aaron's Second Hand Department Store, 808 4th Av.

SUITS Wanted—Jobber looking at Fall suits. Call 10 A. M. to 5 P. M., 24 East 28th St., 6th floor.

SUITS and Coats Wanted—Big jobber placing large orders. 7th floor, 48 West 25th St.

TAFFETAS Wanted—Stehlis 3249, in navy and black. Leo Greenfield Co., 20 West 22d St.

BUYERS' WANTS.

TAFFETAS Wanted—Open for Stehlis 3338-3240, Dary 318 R, light and lark colors. Phone Madison Square 5670.

TAFFETAS Wanted—Navy, pekin and copen. Lauretta Skirt, 8 West 29th.

TAFFETA Wanted—Harley's 4 x block, any quantity, for cash. Spring 2419.

TAFFETAS Wanted—Open to buy high shades. Call Majestic Mfg. Co., 20 W. 23d.

TAFFETA Wanted—Phoenix 3218; phone price. Madison Square 2143.

TRICOLETTE Wanted—Open to buy quantity of white. 303 5th Av., 7th floor. N. Cohen.

TRICOLETTES Wanted—For cash, odds, ends; also mill ends. Madison Square 2441.

TRICOTINES AND SERGES Wanted—0388, 09077, 9541, 9708; also 87, 104, 0036, 3102. George Hoffspiegel, 46 East 21st St. Stuyvesant 8548.

TRICOTINE Wanted—Large quantity U. S. 907 or Earlston 88 navy, $3.75; spot cash. Harry A. Roman Co., 22 West 22d.

TRICOTINES Wanted—Pay cash, right price, Lacoline, Gerg, Carfilhac, U. S., others. Manufacturer, Vanderbilt 4834-1389.

TRICOTINES Wanted—4718, Garfield, or similar; will pay cash. Bildmore Dress, 6 West 20th.

TRICOTINE Wanted — Also serges, 10854, 50341, 907, 104, 7120, 54280. Murray 3111 8144.

TRICOTINE Wanted—DRN, navy and colors, for cash. Pennsylvania 6186-6187.

TRICOTINES Wanted—Good quality navy. Leo F. Sturm, 8 West 30th.

TRICOTINES Wanted — Saxony 900, navy only. A. H. Gittelson, 39 West 29th.

TRICOTINE Wanted—American 0388; must be cheap. Madison Square 6798.

TRICOTINES Wanted—0388, 09077, 9541. Reeds 5800. Orchard 5433.

TRICOTINE Wanted—O 388 Am.; will pay cash. Chelsea 6241.

VELOURS Wanted — Goldtone, silvertone, Spring shades; large quantity at a price. Rothstein-Nelson, 129 West 29th.

VELOUR CHECK Wanted—Stevens's or Julliard's velour checks and plaids for cash. Watkins 4089.

VELOURS Wanted—Heavy weights, all colors; bring samples. Colonial Textile Mills,

M. APPELBAUM WEDS A BOSTON SINGER

Is Married to Miss Helen Yorke by Supreme Court Justice Guy After 13-Day Courtship.

MET BRIDE AT RECITAL

Charmed by Her Voice, He Offered to be Her Manager, but Instead Signed for Life, He Says.

Misha Appelbaum, head of the Humanitarian Cult, for which he has stated in the past he has spent $650,000 of his own money, was married in the chambers of Supreme Court Justice Guy yesterday afternoon to Miss Helen Sherman Yorke, a singer, of Winter Hill, Boston, whom he met on March 24 last when she was presented by David Bispham at a recital.

Mr. Appelbaum was invited to attend the recital because of his interest in music as president of the Musical Bureau of America. He was introduced to Miss Yorke at that time and the thirteen-day courtship that resulted in the marriage ceremony yesterday followed.

After the couple had been married by Justice Guy in his chambers in the Emigrant Bank Building, Mr. Appelbaum said that as soon as he heard Miss Yorke sing he was "charmed" with her and offered to manage her concert engagements for five years.

"But we've signed up for life instead," said Mr. Appelbaum. The bridegroom said that he chose Justice Guy to perform the ceremony because Justice Guy signed the order on the application of the Humanitarian Cult that saved Charles F. Stielow from the electric chair after the Governor had refused to commute the sentence, and which stayed the execution until another man had confessed to the crime.

In discussing his marriage, which is his second, Mr. Appelbaum said: "When a great happiness comes to a man—I mean when he is mature enough to appreciate it—words are entirely superfluous. My wife and I are going to follow our respective careers, and retain our individual aims. We are not going to have a wedding trip because we have no money to spend on it.

Mr. Appelbaum is President of a corporation dealing in precious metals. He was married to Miss Irma Coshland of Riverdale in 1906. She divorced him in Reno in 1917 on the ground of mental cruelty, alleging that he ridiculed her and humiliated her in public.

Divorce Was Granted F. L. Keating.

In the report of the marriage on April 1 of Miss Stella Hammerstein, youngest daughter of the late Oscar Hammerstein, and Charles Fyles Pope, a son of ex-Governor Pope of Florida, and Mrs. Pope, which appeared in THE TIMES the following morning, it was stated that the bride divorced her first husband, Frederick L. Keating. THE TIMES was misinformed as to the true state of facts. According to John Ambrose Goodwin, who was counsel for Mr. Keating in the divorce action, Justice William P. Platt at White Plains granted a decree of absolute divorce in favor of Mr. Keating when the case was tried before him on Dec. 5, 1919, and the interlocutory decree became final on March 12, 1920.

MILK FUND BENEFIT.

Seats to "Fill My Bottle" Performance Bring $100 Apiece.

Many persons paid $100 for seats in the Globe Theatre yesterday afternoon at the "Fill My Bottle" benefit performance for the Milk for Children of America campaign. Clotilde and Alexander Sakharoff, the Russian dancers, and Margaret Romaine of the Metropolitan Opera House were the principal artists.

Mrs. Oliver Harriman, Chairman of Distribution for the Milk Committee, said that the committee was now raising fewer than 60,000 quarts of milk a day for American babies, but that its goal was 1,000,000 quarts a day. Mrs. Harriman said that she had learned of actual cases of children fainting in school for lack of proper nutrition. She said that the Milk Committee was going to continue its work until this evil had been overcome.

Bringing Home American Dead.

BREST, April 6.—The transport Mercury will leave Brest Friday with the bodies of 315 American soldiers who died in France.

The BENZER LENS

No Glare

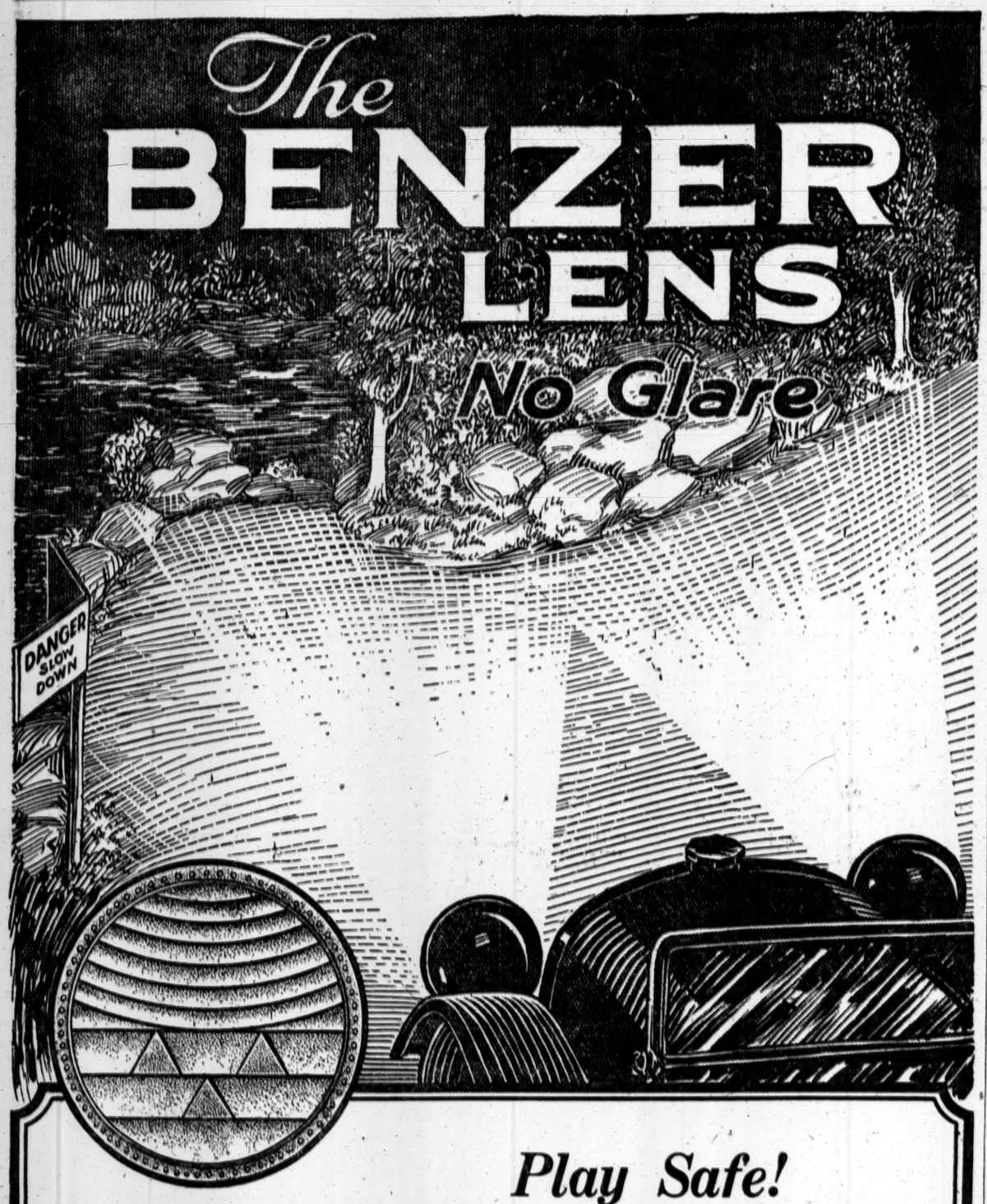

Play Safe!

"The Benzer Lens makes night as safe as day"

EVERY rut, nook and crook of the road means a possible life-endangering accident if you fail to see it in time—if your lights fail to throw the proper illumination.

Benzer Lenses show up every little and big danger-spot of the road. They are scientifically constructed to perform an important three-fold duty. Without adjusting, focusing or tilting, they project a distance light, a ditch light and a prominent light—all at the same time. Years of research and study in the principles of light-rays made this possible.

No Glare
Safer Motoring
Approved and Legal Everywhere

Price $3.50 Pair

All sizes for all cars

For Sale at Accessory Dealers or Write Direct to Us

Play Safe! and equip your car with Benzer Lenses. Specify "Benzer Lenses" as part of the regular equipment on your new car.

Don't Gamble! Guarantee yourself the best illumination you can have for night driving. Look at once to your lenses. You'll feel absolutely safe from all hidden dangers if you carry Benzers—they make night as safe as day.

THE BENZER CORPORATION
141-143 Roebling Street, Brooklyn, N. Y. Phone 2130 Greenpoint

Dealers: Meet the growing demand for Benze Lenses. If you do not already carry them, write or phone NOW.

"Fibrotta" WARE

for offices, hotels and institutions

It is a waste of money to buy office equipment haphazardly. Pails, waste baskets, umbrella jars, cuspidors, fire pails, water coolers, etc., should be carefully chosen for durability, sanitary efficiency and harmony with their surroundings.

Better looking more durable and sanitary

"Fibrotta" ware means better looking offices and far more durable and sanitary equipment. Rich mahogany in color, it is made under tremendous hydraulic pressure, without seams or cracks to harbor dirt. It will not rust, swell, warp, leak or dent out of shape. Its hard, glasslike surface does not absorb moisture, grease or dirt, and is very easy to clean, so that it always looks new.

The contents of a "Fibrotta" waste basket cannot sift through and litter the floor. "Fibrotta" umbrella stands are very rich in appearance. Pails and fire pails of "Fibrotta" will outlast others two to one. They do not scale, rust, dry up, fall apart or become foul and ill smelling.

Fine for home use

For the home, too, "Fibrotta" pails are ideal, on account of their cleanliness and durability. "Fibrotta" keelers, serving as dish pans, will not chip china or glass ware like metal pans. "Fibrotta" baby baths are not cold to the tender skin of an infant, like that of metal or earthenware. Every home should have a "Fibrotta" pail.

"Star" pail of "Fibrotta." No cracks or seams to open up or hold dirt. Will not rust, swell, warp, leak or dent out of shape. Outlasts 3 ordinary pails.

No papers or dirt can sift through a "Fibrotta" waste basket and litter the floor. Handsome mahogany color. Very attractive.

"Fibrotta" spittoons are far more durable and sanitary than others. Rich mahogany in color. Metal tops, if desired.

"Fibrotta" fire pails, flat or round bottomed, outlast all others. Will not rust or dry up.

"XXth CENTURY" COOLER

As a means of serving drinking water in all its original purity and at a greatly lessened expense for ice, the famous "XXth Century" Cooler represents the height of sanitary efficiency. No dirty or germ laden ice can come in contact with the water and contaminate it. The ice is held in a separate compartment of "Fibrotta," which is a non-conductor, keeping the heat out and the cold in, thus saving the price of the cooler in a short time, through this ice saving feature.

Water from the "XXth Century" is always served as cool as a mountain spring but never disagreeably and harmfully cold. And its patented, non-clogging "C & H" push faucet will never get foul or drip and wet the floor after pressure is released.

Many dealers sell the "XXth Century" Cooler and "Fibrotta" ware. Write us or call us by telephone if you cannot find these goods. We also manufacture a large line of sanitary dispensers for serving beverages.

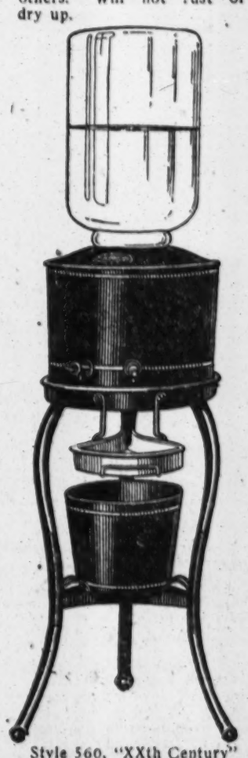

Style 560, "XXth Century" Cooler. Rich mahogany body, oxidized metal legs. The most popular cooler we make.

CORDLEY & HAYES
COOLER HEADQUARTERS

7-9 Leonard Street New York City

Telephone Franklin 6014

Established 1889

HOUSE FIGHT OPENS ON PEACE QUESTION

Porter Presents Report Asserting Power of Congress to Declare War Ended.

CITES LAW AUTHORITIES

Venable Attacks the Plan as an Assault on the Constitution.

MONDELL DEFENDS METHOD

Flood to Present Minority Report Today—Forecasts Party Lineup.

Special to The New York Times.

WASHINGTON, April 6.—Defending the joint resolution to declare war at an end, Representative Stephen G. Porter, Chairman of the House Committee on Foreign Affairs, in his report presented to the House today, declared that there had been a cessation of hostilities with sentiment long drifting to peace, which was one of he ways of effecting peace recognized by international law.

Mr. Porter indicated in his report that Congress intended to follow this, one of the three ways of ending war, the others being subjugation and a definitive treaty of peace. Congress, he said, was clearly within its constitutional rights when hostilities had ceased for a period of nearly seventeen months, with no intention of resumption, in recognizing and declaring that a condition of peace thereby existed and that the war with Germany was at an end.

In making his report Mr. Porter offered a rule to limit debate to nine hours when the resolution is considered on Thursday and prohibiting any amendment of the resolution.

Representative Flood, ranking Democrat of the committee, will present his report tomorrow. The Democrats, he said, intended to vote almost solidly against the adoption of the resolution on the ground that it trespassed on the President's prerogatives.

Charges Assault on Constitution.

The fight against the adoption of the joint resolution was staged in the House today in advance of its formal consideration. Representative Venable of Mississippi voiced the position of the friends of the Administration in a long speech in which he sought to show that Congress had no power in peace matters.

"The resolution will have no effect as far as legal efficacy is concerned, but it is an important assault on the Constitution," said Mr. Venable. "Surely the motive must be powerful to cause gentlemen to take this action.

"The resolution is in reality a treaty, and the House is excluded from its consideration. Nowhere in the Constitution is the right to make peace specifically granted."

Representative Little insisted that Congress had the right to end war because it had the power to start it.

"Under ordinary rules anybody who has started a fight has the right to stop it, particularly if he has the other fellow licked," he said.

In a discussion of alleged extravagances, Representative Mondell also touched upon the resolution, saying:

"Today we are having the popping of pickets. Thursday we will have the roar of artillery and then the passage of the peace resolution. The President, by refusing to yield to the majority of the Senate, makes it necessary for the House to take this action. I have few ideas on the constitutionality of the resolution, but I am certain that the whole spirit of the Constitution is against autocracy and for the rule by majority.

"The President's idea is that this great nation of the West should become one of a large family of nations and interfere every time there is a difference of opinion from Arabia to Cape Horn and from Vladivostok to the Rhine."

Mr. Mondell then declared that the position of the United States should be one of independence so that it would be free to interfere in international disputes only that justice might be done.

Report Asserts Congress Powers.

Chairman Porter says in his report:

"The authorities on international law agree that there are three ways of terminating war between belligerent States: First, by a treaty of peace; second, by the conquest and subjugation of one of the belligerents by the other; third, by the mere cessation of hostilities so long continued that it is evident that there is no intention of resuming them."

The report then quoted a number of authorities on the subject and continued:

"The armistice was signed Nov. 11, 1918, nearly seventeen months ago, and while a treaty of peace between the Imperial German Government and the United States was signed at Versailles on June 28, 1919, it has not been ratified by the Senate of the United States, but, on the contrary, it has been returned to the President after an adverse vote upon the question of its ratification. The usual and normal method of terminating the war status having thus failed of accomplishment it becomes the plain duty of Congress to declare the admitted fact that the war is ended.

"Section 5 provides for the resumption of reciprocal trade relations between Germany and the United States for a period of forty-five days and further provides that such reciprocal trade relations shall be permanently established when the President has ascertained and announced that Germany has declared a termination of the war and has made the waivers and renouncements on behalf of itself and its nationals which are specified in said section.

"The placing of these conditions on the permanent resumption of trade with Germany is a reasonable exercise of the power vested in Congress by the Constitution 'to regulate commerce with foreign nations.' In making certain legislation contingent on a fact to be ascertained and announced by the President, this paragraph follows precedents established in previous acts of Congress and especially Section 3 of the Act of Oct. 1, 1890, (the McKinley Tariff Act), which was sustained by the Supreme Court in the case of Field v. Clark, 143 U. S. p. 649.

"Section 4 provides a penalty for violation of Section 3 whenever the prohibition provided by that section shall be in force."

Canada's Population 9,000,000.

OTTAWA, Ont., April 6.—The population of Canada for 1920 is estimated at 9,000,000, as compared with 7,000,000 in 1911, in a report made public today in the House of Commons by Secretary of State Sifton.

All South and Central America Now in the League of Nations

WASHINGTON, April 6.—All of South and Central America is now bound by the covenant of the League of Nations. Adhesion to the League by six more neutral States, including Venezuela, the last Latin American country to file its notification, was reported today.

The other neutrals filing notice of adhesion are the Netherlands, Salvador, Norway, Denmark and Switzerland.

In recording the decision of the Norwegian Government, King Haakon recited the declaration of the Storthing that, "in accordance with the traditions, it shapes the great idea on which the League is based, which in its eyes represents the most considerable effort made up to the present to develop the rule of justice among nations, and that the future of the League depends essentially upon a development based on the accession of all civilized nations, a general limitation of armaments and the obligation to settle peaceably all international disputes in order to avoid war."

NEWSPRINT CONTROL CEASES IN CANADA

Supreme Court Rejects Board of Commerce Contention That Paper Is Necessity.

UPHOLDS PLAINTIFF IN SUIT

Question of Legality of Commerce Board Itself to be Decided Before Government Will Act.

Special to The New York Times.

OTTAWA, April 6.—By decision of the Supreme Court today, newsprint control in Canada ceases, for a time at least.

This control, through an order of the Board of Commerce, forced Canadian newsprint manufacturers to retain in Canada 15 per cent. of their output for home consumption at a fixed price of $80 a ton. The legality of this order was challenged by Price Brothers, and the Supreme Court today decided in their favor. The control was based on newsprint being a necessity of life. It was found otherwise by the court.

There is also pending before the Supreme Court a reference as to the legality of the Board of Commerce. Until this is decided the Government will take no further action in newsprint control.

The Government's authority to control is not challenged by today's decision, but the ground on which this control was exercised. The decision was given by four of the Supreme Court Judges, with Justice Mignault dissenting. The Chief Justice did not participate, as in the absence of the Governor he has been acting as Chief Executive, and as such could not act on an issue affecting the constitutionality of a Government measure.

The paper control arose as a war measure. Official peace in Canada is supposed to date from Jan. 1, 1920. Justice Mignault stood alone in maintaining that the war measures were operative until formal proclamation of peace. He was, however, fully persuaded that newsprint was not a necessity.

"I must also say that I fail to discover any possible connection between the requirements of human life and newsprint paper," he said. "It even appears an abuse of language to call it a necessity of life. Whatever place the newspaper may occupy in modern society—and no doubt it is a very important one—and however indispensable the newspaper may be for other like purposes, it certainly does not proximate or even remotely come within the class of things that can be used for the requirements of life. The board acted without jurisdiction in declaring it a necessity."

Justice Anglin "cannot conceive of any genus or category that would put newsprint with articles of food, clothing and fuel. The common knowledge possessed by every man of the street, of which a court of justice cannot divest itself, makes it impossible to believe the Governor has in his counsel, deemed it necessary for the security, defense, peace, order or welfare of Canada to confer upon the Board of Commerce such powers."

Justice Brodeur indicates that he has no support for the argument that would give the Board of Commerce law strength from the right to "regulate trade and commerce provided by the Constitution for the Federal power." Such control for him is general in character and "does not extend to a public trade."

Justice Duff said: "I adhere without any doubt whatever to the opinion expressed in the course of the argument that necessaries of life, within the meaning of the Fair Prices and Combines act, do not comprehend articles which are not necessary by reason of their being required for some purposes connected with the physical life of the individual."

ITALIAN TROOPS FIRE VOLLEY INTO CROWD

Riots in Bologna Province Are Followed by Proclamation of a General Strike.

Copyright, 1920, by The New York Times Company.

Special Cable to THE NEW YORK TIMES.

MILAN, April 6.—The labor organization in Bologna has proclaimed a general strike as a consequence of yesterday's bloody riots in the province.

The casualties at a peasant demonstration at Decima include four men and one woman shot dead and three others dying, while many more were wounded. It appears that the conflict began with the hurling of mineral water siphons from a platform table at the head of a Police Commissioner who had interrupted one of the orators. At the sight of blood the carabineers fired a volley of forty shots into the crowd.

At a similar mass meeting near Forli a carabineer who had killed an agitator with a revolver was lynched by an infuriated mob.

This strife may have far-reaching consequences. The National Executive of the General Confederation of Labor is summoned here tonight to consider what action should be taken.

WHY ARE THE TURKS TO STAY IN CONSTANTINOPLE?

The official statement of Lloyd George, with a summary of the Turkish peace treaty answer the question, printed in April CURRENT HISTORY MAGAZINE. There are 40 other big features, among them the story of the fate of German spies in England, a thrilling tale. "Why the German Navy Failed," "Why Kolchak Failed" and others of equal importance. What happened in 40 nations in the last 30 days is also told. A book of 208 pages, beautifully illustrated. Published by The New York Times Company. On news stands, 35 cents.—Advt.

RYAN NAMES TERMS FOR STUTZ SHORTS

Calls for Settlement at "Agreed Price," Through Stock Exchange Committee.

"INSULT," OFFICIAL REPLIES

"Don't Want to Hurt a Soul," Is Ryan's Comment on the Situation.

The first move to break the corner in Stutz Motor Car Company stock on the New York Stock Exchange was made last night by Allan A. Ryan, when he made public a plan under which the shorts in the issue could settle their differences with him. The provisions as outlined by Mr. Ryan, however, include no price at which a settlement can be made, this being left to a committee of the Stock Exchange, which shall act as intermediary between Mr. Ryan and the Stock Exchange houses which through their customers are short of Stutz stock.

In setting forth the basis of settlement Mr. Ryan said that the proposals already had been submitted to the Board of Governors of the Exchange, but that as yet no word had been received from that body as to whether it was willing to accept.

The basis of settlement offered to the shorts provides for the following:

I.—Proposition of settlement must be entirely without prejudice to his legal rights.

II.—Settlement must be made with Exchange Committee, not with the individual members who owe stock to Mr. Ryan.

III.—When settlement price is agreed between Mr. Ryan and Exchange Committee it must be binding on each and every Exchange member who has borrowed stock.

a. Also on those who fail to deliver on their Wednesday sales last week.

b. Exchange also must clear all the loan transactions outstanding in the stock, giving Mr. Ryan check for balance and giving acquittance to each member who owes stock.

IV.—Mr. Ryan must have the right to make a public statement through the press, which he will show to the committee in advance.

V.—The Exchange shall not, after the settlement, either rule off the stock or deny it the privilege of free trading on the floor.

The foregoing statement by Mr. Ryan was read over the telephone last night to a member of the New York Stock Exchange who has been in close touch with the entire Stutz situation. At the close he said:

"I think it is the greatest insult and affront ever offered to the New York Stock Exchange, and its clientele. It is preposterous."

William H. Remich, President of the New York Stock Exchange, could not be reached last night, and neither could the Chairman of the Business Conduct Committee, which has been handling the Stutz difficulties. The member of the Exchange quoted above said that it was his understanding that the entire matter was now in the hands of the Business Conduct Committee and the Law Committee.

The present is Mr. Ryan's first public statement on the Stutz corner, and in comment upon it he disavows any intention of holding a whip hand such as would preclude any possibility of settlement. "I do not want to hurt the public, not a soul," said Mr. Ryan. "Presuming this to be true, it was pointed out last night that the terms of settlement, should the Stock Exchange see fit to negotiate with Mr. Ryan, might not be as hard as some have anticipated. On the other hand, the dictatorial tone of the basis of settlement was considered to be such that the Stock Exchange could hardly accept without losing prestige and position in the matter.

Asked concerning his advertising that he was willing to buy Stutz stock, apparently in violation of the ruling of the Exchange, which stated that none of its members was to deal in the shares, and the subsequent refusal of certain newspapers to accept his advertisements on the second day after trading in Stutz was suspended by the Stock Exchange, Mr. Ryan said:

"I shall continue to declare a dividend of 20 per cent. until the stock is doubled in value. I took these securities because I believed in the value of them. The press said I was going to make capital out of the situation, but this is untrue. I have told the Governing Committee that I intend to settle this thing.

"I have sufficient resources to take up every share of the stock. At 2:30 P. M. March 31 I left the committee after telling them to stop selling the stock, but they continued to sell it until 3 o'clock. There are 272 stockholders, but they have no market to sell. I told the Exchange to either take the stock off or put it back as regular stock to be traded in. They refused to take it off or put it on and the situation is deadlocked at present. It is not marketable collateral. I do not want to hure the public—not one soul."

It was not made clear just what was intended in the statement that a policy of declaring a 20 per cent. stock dividend would be continued until the capital of the Stutz Motor Company was doubled. Stock dividends have already been declared which are sufficient to double the original capital of 400,000 shares, bringing the eventual capital up to 200,000 shares. If this is to be again doubled, making 400,000 shares the shorts in the issue would be caught more tightly than ever before, as every stock dividend increases the amount of stock which they are short, with no place to buy except of Allan A. Ryan & Co.

A stock dividend of 20 per cent. fell due yesterday, or in other words, the shorts were called upon to give a due bill for a fifth of a stock, a fraction of such a process will have to be continued with each stock dividend falling due. With the shares selling ex-dividend yesterday with the closing of the books for the dividend, the price was quoted at 305-330. This was merely a nominal quotation of bid and asked, however, as no shares were traded in by Allan A. Ryan & Co. It was asserted that up to yesterday they were taking all stock offered at $400 a share. There has been no private settlement with any of the shorts. Some of them, it is asserted, have endeavored to see Mr. Ryan as to a settlement, but he has refused to see them, apparently feeling, as he states in his plan of settlement, that the settlement must go through the Stock Exchange.

It was announced yesterday that 200 shares of Stutz stock would be sold today at the Securities Salesroom on Vesey Street, and considerable interest attaches to the price per share that the block will bring.

BETHLEHEM RE-ELECTS RYAN.

Again on Steel Board, Despite Recent Resignation.

At a meeting of the Directors of the Bethlehem Steel Corporation yesterday Allan A. Ryan was re-elected to the board. A few days ago he startled the financial district by tendering his resignation as a Director, and there were stories in circulation that difficulties had arisen between Mr. Ryan and Charles M. Schwab, Chairman of the board of the Bethlehem Corporation. Mr. Ryan's term as Director would have expired yesterday, had he not tendered his resignation, so that the Bethlehem Company not only refused to accept his resignation, when such came before them officially, but re-elected him for a new term of office. Mr. Ryan, it was stated in the late afternoon, would accept the re-election. This appeared to set at rest rumors of differences.

After the meeting Mr. Schwab was asked whether there was any significance in Mr. Ryan's resignation not being accepted. "No," he replied. "Allan has been a Director of the corporation since its inception and it was only natural to expect that he would be re-elected, since his term had expired.

Mexican Government Threat to Run Railroad to End Strike May Start Revolt in Sonora

NOGALES, Ariz., April 6.—Unless the Southern Pacific of Mexico Railroad and its striking employes come to an agreement and trains are started running within seventy-two hours, the Mexican Federal Government will seize the railroad and operate the trains with soldiers, according to an ultimatum served on both sides by Federal Judge Carlos Velasco at Nogales, Sonora, today.

Such action by the Government will result in a revolution throughout Sonora, according to political leaders of the State, who recently have openly threatened revolution should Carranza forces try to enter and assume jurisdiction over the State authorities.

The strike was ordered last week despite a Federal court injunction ordered by President Carranza postponing calling of the strike for seventy-two hours. The railroad was completely tied up when practically all its operating forces walked out.

Automobilists reaching here today from Cananea said the miners there were to have walked out last night in sympathy with the railroad workers. This strike, is was said, would involve approximately 6,000 workers and shut down the camp of the Cananea Consolidated Mining Company.

WOMAN JUMPS TO HER DEATH AT FIRE

Thinking Her Escape Cut Off, Widow Leaps from Madison Avenue Lodging House.

ANOTHER SAVES HERSELF

Third Woman Is Rescued from Building by Human Chain Composed of Four Men.

One woman lost her life unnecessarily by jumping from the top floor when rescue was in sight, another woman saved herself by running down four flights of stairs through fire and smoke with a pillow before her face, and another woman was saved by a human chain composed of four men, when a fire, shortly after 10 o'clock last night, burned rapidly through a five-story lodging house at 162 Madison Avenue, near Thirty-second Street.

The woman who jumped and was killed by the fall was Mrs. Emily Kershaw, a widow, 55 years old, who had kept a boarding house until a few days ago at 249 Madison Avenue. She was on the fifth floor, talking with Mrs. Josephine Mayer, when the cry of "Fire!" rang through the house. She ran to the staircase and found her escape apparently cut off by the volume of smoke and flame running up. She and other tenants on that floor ran back and forth in a panic. Finally, to escape the dense smoke she climbed out upon a window ledge on the fourth floor.

In the meantime Truck Company No. 24 had arrived and was running up ladders against the front of the building, while lines of hose were being carried into an adjoining building on the downtown side. A dozen firemen shouted at her not to jump, promising speedy rescue, but she did not hear them, and, overcome by the panic, she jumped. She was killed instantly by the fall to the cement pavement in front of the house.

Her companion, Mrs. Mayer, who is a very small woman, about 60 years old, caught up a pillow, held it tightly to her face, and ran down the stairs through the fire, which had been carried from floor to floor through the stairwell. To the great astonishment of the firemen, she suddenly popped through the front door of the building, which seemed to be ablaze from top to bottom.

Her hair and clothing were slightly singed and smoke-blackened, but she was entirely unhurt. She explained afterward that her father had told her half a century before to pick a pillow, in case of fire, hold it tightly to her face, and make a dash for it. This was the first time in her life, she said, that she had had occasion to make use of this advice.

Several other persons on the top floor were rescued by Fireman Geraghty of Truck 24 and other firemen. They had a line of hose to the top of the adjoining building, carried it to the front of the burning house and let it dangle. While the other held it, Fireman Geraghty climbed down on the hose, swung back and forth until he could catch a foot in the window casement, and then jumped inside.

He heard three or four choking and panic-stricken women together and led them to the back of the building, where they were about to be hoisted up to the roof, when it became apparent that the fire was under control. A few minutes later they were led or carried down the charred stairs.

The members of the human chain, who rescued Mrs. Grace G. Kingsley, were Policeman Amil Squasoni, Fireman Thomas Ford of Engine Company —, and two citizens who volunteered their aid—David Richard of 339 West Forty-third Street and Frank Frain of 8 Amsterdam Avenue.

With the fire close behind her Mrs. Kingsley climbed out of a window on the third floor to a stone ledge over the main entrance on the second floor. About four feet north of her was the building line and on the property adjoining a loft building was under construction. Lighting the way by his electric torch, Policeman Squasoni led the group of men into the half-finished building.

They found a broken ladder in the rear and climbed to the third floor. From the front of the third floor they could not quite reach the woman but the two citizens caught the policeman and fireman by the legs. Clutching one side of the building they crawled out to full length.

Trusting to the strength and resolution of the two volunteers, who were strangers to them, the uniformed men each took one of the woman's hands and pulled her off the ledge. Richard and Frain held fast. They gradually pulled the three to safety. While this was going on a number of men and women were carried to safety by the ladders which were run up to the second and third floors.

The three thousand children of Public School 4, 173d Street and Fulton and Third Avenues, the Bronx, filed out in excellent order in less than three minutes following the sounding of a fire signal by Principal Simon Hirsdanak shortly after 1 o'clock yesterday afternoon. The dismissal was sounded after the discovery of a fire in a clothes closet on the second floor. James Jennings, the school janitor, put out the blaze before the arrival of firemen.

Los Angeles Papers Advance Prices.

LOS ANGELES, Cal., April 6.—Publishers here announced today that the price of morning papers on streets and newsstands would be advanced May 1 from 3 to 5 cents on week days and the price of two afternoon papers now selling for 2 cents would be advanced to 3 cents, while a third afternoon paper now selling for 1 cent would be advanced to 2 cents.

GOMPERS UPHOLDS HARBOR STRIKERS

Calls Men Justified, but Makes Light of Move to "Save Eight-Hour Day."

INTIMIDATION IS CHARGED

Railroad Men, Declaring Fight in Final Phase, Say Ferries Are Nearly Normal.

Samuel Gompers, President of the American Federation of Labor, expressed yesterday afternoon his approval of the strike of harbormen employed by the railroads and asserted that the men were justified in striking if they believed that the eight-hour day was jeopardized. After a conference with the strike leaders in the Continental Hotel Mr. Gompers, who had arrived during the day from Washington, made it plain that the strike had his sanction.

The harbormen were jubiliant at Mr. Gompers's expression of sympathy with their action and declared that yesterday's developments presaged an early victory. They were further encouraged by the offer of William S. Brown, International President of the Marine Engineers, of financial and other aid for the strike. It was said that Mr. Brown represented 21,000 workers.

Mr. Gompers was inclined to scoff at the plan suggested by the harbor men for a general strike of workers throughout the country in support of their eight-hour day. His views on the strike were expressed during a talk with newspaper men, in response to questions regarding his position.

Calls Move Justified.

"I haven't any appointments with any officials connected with the unions now involved in the harbor strike," Mr. Gompers said. "I have, however, seen officers connected with the Marine Workers' Affiliation. I contend that the men are justified in taking any steps that would improve their working conditions, and if they feel that the railroads are adopting means to deprive them of the eight-hour day, whether this step is taken by private owners or the railroads, they are justified in their fight for the assurance of the eight-hour day."

"What can you tell us about the general strike of all workers suggested by the harbormen to aid the eight-hour day?" he was asked.

"An idea—" he said, smiling. "What's the use of talking about it?"

Captain William A. Maher, President of the Masters, Mates and Pilots Local, and William S. Brown, the International President of the organization were among the strike leaders who talked with Mr. Gompers and with Frank Morrison, Vice President of the Federation, who also arrived at the Continental yesterday.

"There is no possibility of the strike being won by the operators," Mr. Brown told reporters. "If the unions now on strike do not win along the present lines they will surely involve other trade unions. It is the duty of labor to back up the fight. It is really a test of the principles of the eight-hour day and our organization will use every effort to assure the continuance of the eight-hour day."

Union men said that the railroads were not moving 5 per cent. of their tugs. "They have nothing to crow about just because the ferries are running," said Thomas B. Healey, President of the Marine Engineers Local. "We don't care particularly about tying up the ferries because that just means inconveniencing the public."

Threaten Law Breakers.

This is a summary of the situation from the standpoint of the railroads, as given out by J. J. Mantell, Chairman of the sub-committee of the Managers' Association:

"1. Ferry schedule practically normal. Floods of letters from patrons urging companies to resist strikers.

"2. Last phase of the strike is in progress; namely, intimidation and threats of violence. The Legal Departments of the railroads have this in hand. The strikers will be proceeded against in every case of infraction of the law.

"3. The railroads are endeavoring to comply with the provisions of the Transportation act of 1920, but the strikers disregarding that law and the support of the public is thereby forfeited as the law depends for its enforcement upon public opinion.

"4 The first effect of the advertisements is in evidence; applications for employment are coming in in increasing volume, one case of fifteen engineers applying in a body being reported.

"5. Notwithstanding the fog which hung over the river practically all day yesterday, 879 carloads of freight were delivered into New York. The situation today is better.

"6. There was a statement in a morning newspaper alleging that Mr. Healy had said that Mr. Crowley of the New York Central had offered to make a separate settlement. Mr. Crowley absolutely denies making this statement to the newspapers, and Mr. Healy, when called upon by the New York Central officials in regard to same, also denied making this statement."

Milk companies and produce merchants said that the situation with regard to transportation of foodstuffs from the New Jersey side was improved. John J. Fitzpatrick, retail sales manager of the Borden's Farm Products, announced that milk deliveries by his company would be normal today in all sections of the city except the upper West Side. Most of the delay, he said, was due not to the strike, but to the late arrival of trains on the Delaware and Hudson Railroad.

The railroad managers announced yesterday that they would publish a paid advertisement giving their side of the controversy, declaring that neither wages nor working conditions were involved, but refusal to stop delivery to United Fruit Company piers.

REVIEW OF BOOKS

NEXT Sunday, April 11, The New York Times will resume publication of The Review of Books in a half-page form as an individual section.

The circulation of The New York Times Review of Books exceeds 500,000 copies.

TENANTS PLAN UNION TO ENLIST 500,000

Want Strike Discipline Applied to Members Who Fail to Aid Cause.

COURTS AGAIN CROWDED

Special Albany Session Urged to Exempt New Structures from Profiteering Laws.

Plans made last night by the Executive Committee of the Tenants' Defense Union at a meeting held in the office of the United Hebrew Trades, 175 East Broadway, have the following objects in view:

Organization of one big tenants' union with branches in the various boroughs to embrace a membership of 500,000 by May 1.

Co-operation by the members of the American Labor Party, Central Federated Union and all trade unions, Jewish and non-Jewish.

Trade unionists living in houses where rent "strikes" are called and refusing to join the strikers to be disciplined by their organizations "just like the men who refuse to go out when a strike is called in a shop."

An appeal to Governor Smith to call a special session of the Legislature to pass additional housing legislation to be recommended by the organization, the legislation to include classification of dwellings as public utilities and in the present emergency to place them under the direction of a commission endowed with great powers.

Draft Building Program.

During the afternoon the sub-committee on building construction appointed by Mayor Hylan met and sent the Mayor the following suggestions urging their support by the city:

Suspension of the Tenement House law during the housing emergency and vesting in Tenement House Commissioner Frank Mann power to supervise the reconstruction of old and unused buildings; under this power certain buildings, it was said, might be exempted from present laws so that they might be remodeled into apartments.

Exemption from the recently enacted anti-rent profiteering legislation of new buildings hereafter to be constructed.

Exemption of mortgages from the State income tax.

The proposal to exempt from taxation new buildings for a period of years was discussed but it was decided that this was unconstitutional.

Organization was announced of Lawyers' District Boards in every Municipal Court district, modeled after the Selective Draft Boards with representatives in each Municipal Court, to advise tenants of their rights under the new laws. The boards are being organized by Daniel W. Blumenthal, who began work by appearing on behalf of tenants before Justice Leopold Prince in the Eighth District Court. Aaron J. Levy, head of the Board of Municipal Magistrates asked lawyers to volunteer their services without compensation to the district boards.

Courts Are Overflowed.

Landlord and tenant cases flooded the courts and there were enthusiastic demonstrations when Justices, in accord with the new law, granted liberal postponements, in some cases up to six months, so that tenants might have time to seek new homes.

There was almost a riot in front of the Westchester Municipal Court on Williamsbridge Road when more than one thousand persons tried to crowd into Justice William Morris's Court, which could hold less than half that number. Landlords and tenants came face to face and bitter recriminations were exchanged until the police reserves of the Westchester Station reached the scene and restored order.

The courts were scenes of great confusion. Women fainted, mothers lost their children in the press of litigants sweeping into the courtrooms, perambulators blocked traffic and court attendants almost wrung their hands in despair when called on to handle the tremendous number of cases.

Real estate organizations are arranging to give tenants free advice on the new laws. The United Real Estate Owners' Association, of which Stewart Browne is President, established an arbitration court at 280 Broadway for landlords and tenants. Mr. Browne said inquiries concerning the new laws were being received from tenants as well as landlords.

350 Before Justice Davies.

Well over 350 hold-over and non-payment proceedings came up before Justice John R. Davies, in the Seventh District Municipal Court. In the hold-over cases, which predominated, tenants often got from one to three months in which to find new quarters, the recent rent laws making the long extensions possible.

An allowance of sixty days was granted the dispossessed yesterday by the Sixth District Municipal Court. Justices Timothy A. Leary and Thomas Murray disposed of 297 cases during the day. This was an increase of over 100 from the day before. The dispossessed were told that if at the end of the sixty-day period they were still unable to find new locations they could ask the court to extend their time until such accommodations could be located. Most of the landlords said they wanted the premises and not the rent.

What was said to be the biggest crowd ever assembled in the Seventh Municipal Court, Pennsylvania Avenue and Fulton Street, Brooklyn, gathered when 450 landlord and tenant cases were heard. More than 1,000 litigants and their families jammed the sidewalks, hallways and courtroom, and there was great confusion. Justice Boyce obtained the consent of many landlords to postpone evictions until July and to give tenants more liberal notice to vacate their rooms.

Assails W. J. Salmon.

When it came out yesterday that Mayor Hylan appointed to his Sub-committee on Building Construction Walter J. Salmon, a real estate operator, of 17 West 42d Street, Truly Warner, head of a chain of hat stores in the city, said "People who have had any dealings with Mr. Salmon will laugh themselves sick when they learn of his appointment." Mr. Warner said that Mr. Salmon had raised his rent nearly 100 per cent.

"He asked us to take the next store in the Seymour Building on 42d Street to accommodate him," continued Mr. Warner, "and after we moved in he came to us and said he had measured both stores, that the old store measured 12 feet 5 inches and the new store 12 feet 7 inches.

"He said he had contracted to give us only 12 feet 5 inches, and asked us what we were going to do about the two inches. I just laughed at him, and he said he would tear down the wall and take the two inches."

Mr. Warner recalled that at the time his rent was raised he put a big sign in his window saying he would not "rob the public to pay his landlord."

In reply to Mr. Warner's statement Mr. Salmon said he "had some litigation" with the hat man. He admitted raising the rent, and said property on Forty-second Street had greatly improved since the war. He denied the two-inch incident had ever taken place, and declared that when Mr. Warner's rent was raised he saw a good opportunity to get some advertising out of it. Anyway, said Mr. Salmon, he was not really the landlord of the property, but merely President of the corporation which owned it.

Replies to Women's Charge.

Mr. Salmon was asked regarding the complaint made to the Health Department by Katherine Clemmons Gould, President of the Woman's Chamber of Commerce, of 500 Fifth Avenue, who said that the "insanitary conditions in the building owned by Salmon would not be tolerated in the poorest tenement districts." She said she appealed repeatedly to the owner and nothing was done. Mr. Salmon replied that it was found that hair combings discarded in a hairdressing shop in the building clogged the pipes and these were cleaned out and larger pipes were being installed. The same cause of the trouble was given by Health Commissioner Copeland, who is associated with Mr. Salmon on the new subcommittee.

In real estate circles there was some disappointment that Mayor Hylan had not appointed to the committee one of the large builders or owners of real estate. Mr. Salmon, it was said, does not appear in the Real Estate Directory for 1919-1920 as the owner of a single piece of property. He is said, however, to be one of the largest lessees of property in the Forty-second Street zone.

Denies Available Vacancies.

John J. Murphy, former Tenement House Commissioner and Secretary of the Tenement House Committee, denied that there were 33,000 vacant apartments in the city which might be fitted for use, as alleged by Edward P. Doyle, legislative agent of real estate interests, who is also a member of the Mayor's newly appointed committee. Mr. Murphy said that the vacancies existed "chiefly in the brain of the able representative of the real estate interests." The proposal to make the tenement house laws easier, he said, were efforts being made by real estate interests to break down the laws which they regarded as meddlesome.

Mayor Hylan has called a public hearing at the City Hall for 10:30 o'clock tomorrow morning to discuss two rent bills which the city is called on to approve. The first is known as Senate Bill No 24, "An act in relation to summary proceedings to remove monthly tenants in the cities of New York and Brooklyn for holding over" and Senate Bill No. 1551, "An act to amend the New York City Municipal Code in relation to proceedings for eviction of tenants."

RAILROAD STRIKE IN CHICAGO GROWS

Freight Enginemen on All Roads in Switching District Vote to Quit Work.

CHICAGO, April 6.—Freight enginemen and firemen on all roads in the Chicago switching district voted tonight to join the striking switchmen, leaving trains at the end of the night shift.

Strikers asserted that this would add 8,000 men to their ranks and that 25,000 other railroad men would be on strike by tomorrow.

Between 15,000 and 18,000 packing house workers were thrown out of work today by the unauthorized strike of switchmen in the district.

A. F. Whitney, Vice President of the Brotherhood of Railway Trainmen, announced that approximately 1,000 union switchmen from other cities had arrived to replace the strikers and that an additional 1,000 were on the way.

ASK BETTER CONTROL OF CONVERTED HOUSES

Charity Organization Society Opposes Too Liberal Policy in Remaking Old Dwellings.

In the annual report for its thirty-seventh year, ended Sept. 30 last, made public yesterday, the Charity Organization Society argues against a too liberal official policy in allowing the conversion of old houses into tenements and dwellings in the hope of lowering rents for the poor.

The poor "always have been condemned to live in old houses," the report says, and, though new houses still are beyond their purses, despite wage increases, "we should prevent the erection of houses that are unsafe, insanitary, lacking the decencies of life; but preventive measures alone do not increase the number of rooms for rent.

The society's Tenement House Committee in considering the problem presented by old dwellings, the report says, and "the fact that there is no adequate supervision of houses not classed by the law as tenement houses." After telling of resistance in the last session of the Legislature, without any attempt to be technical, to cheapen the alteration of old dwellings into tenements, "a perennial effort given added strength by the scarcity of rentable space," and the final passage of a bill which made such adaptations somewhat cheaper without abandoning the maintenance of suitable standards, the report continues:

"Out of the discussion of these measures there came a clear knowledge of the very great need of better control of old dwelling houses, designed for occupancy by a single family, now used as boarding houses and lodging houses, or after alterations used as alleged housekeeping apartments. Recently more than 2,000 old dwelling houses in Manhattan alone have been converted into eight suites of rooms for occupancy by eight families. The plans show no kitchen and the houses are therefore passed upon by the Superintendent of Buildings and are not submitted to the Tenement House Department. It is common knowledge that many of these families do, in fact, cook upon the premises and that, in fact, the houses are within the jurisdiction of the Tenement House Department. So far it has been impracticable for the Tenement House Department to assume and exercise that jurisdiction.

"There is a prevailing impression that we must permit congestion to avoid high rent. Nothing could be further from the truth. There are various ways in which congestion can be prevented. The zoning ordinance might be amended so as to limit the cubical contents of buildings per square foot of area of ground. In at least three-quarters of the area of the City of New York no building for human habitation should be allowed to cover more than 45 per cent. of the land."

Holds Gasoline a Sunday Necessity.

HUNTINGTON, W. Va., April 6.—Gasoline is as necessary for an automobile as feed for a horse, ruled Magistrate Samuel Wright, in discharging two Huntington garage owners who were charged with having violated the Sunday closing law. The defendants were arrested Sunday on orders of Mayor C. W. Campbell, who charged that they had sold gasoline to motorists in violation of the "blue law."

REPUBLICANS DOOM GOVERNOR'S PLANS

Disapprove Program for Executive Budget and Reorganization of State Government.

MOVE FOR RECONSTRUCTION

Senator Sage's Bill Proposes to Consolidate Hospital, Charities and Prison Commissions.

SOLDIER BONUSES TO PASS

Increased Pay for Teachers Also to Go Through—Other Bills Will Swell Budget.

Special to The New York Times.

ALBANY, April 6.—The Republican leaders of the Legislature have determined that Governor Smith's recommendation for the inauguration of the Executive budget is to be thrown on the scrap heap, together with the rest of his plan for reorganization of the State Government in the interest of retrenchment, of which it was the central feature.

Speaker Sweet announced today that the Governor's executive budget plan had been disapproved by the leaders, as had the proposal to lengthen the Governor's term of office. In place of three constitutional amendments proposed to carry out the Governor's reconstruction plan, the Republican leaders are having framed others which will modify the plan in many directions, and among other things will continue the present jobs, as a matter of vital interest to the party in power.

Would Continue Elective Offices.

Under the Republican reconstruction plan, it is certain that, besides the Governor and Lieutenant Governor, the Attorney General, the Controller and possibly the State Engineer would be continued as elective officers. To the State Engineer's department, which with the completion of the Barge Canal has become of secondary importance, it is proposed to give a new lease of life by transferring to it the Department of Public Works, now headed by a Superintendent appointed by the Governor.

The Controller, under the Republican plan, would be purely a State auditor, and the Secretary of State a custodian of State records and Keeper of the Great Seal. The automobile tax now levied by the Secretary of State, and tax levies by the Controller would be collected by a new Department of Finance and Taxation. The office of the State Treasurer would become a bureau in the Controller's department.

Senator Henry M. Sage, Chairman of the Senate Finance Committee, introduced the first of the Republican reconstruction measures today. This was a proposed amendment to the Constitution under which the State Hospital Commission, the State Board of Charities, the State Prison Commission and the State Department of Prisons would be consolidated into a State Board of Mental Hygiene, Charities and Correction, composed of not less than nine members, not appointed by the Governor, but elected by the Legislature, as are members of the Board of Regents now.

Plan Next Three Weeks' Program.

In the Legislature it was a day of inactivity, but the leaders taking advantage of the lull have decided upon the program for the remaining three weeks of the session. From what became known of the plans it seems certain that the so-called "social welfare" program for which the League of Women Voters have been contending actively is doomed and that there will be no prohibition enforcement legislation, either rigid or "reasonable."

Among proposals of importance which will be pressed is that for bonuses for veterans of the World War. In all probability $10 for each month of service, though the amount has not been definitely decided upon, nor has the method by which the money is to be raised.

Provision will be made also for increased salaries for teachers, but even here details remain to be worked out. The bills presented by the Lusk Committee, which has been investigating seditious activities, will be put through, as will two bills to "regulate" Americanize and compel to be exclusively political the Socialist Party, which may be presented to the Legislature tomorrow or Thursday. The bills are being prepared by Frank B. Gilbert, Deputy Commissioner of Education.

Lieut. Col. Theodore Roosevelt, sponsor for the Minimum Wage bill, which is part of the welfare program, has been asked by Mrs. Melvin P. Porter, President of the Buffalo Women's Joint Legislative Conference, to move to have that measure taken out of the Rules Committee for debate in the open for the purpose of "disproving what the women term an idle board in the hat of Mark A. Daly, lobbyist for the Associated Manufacturers and Industries, that men introduce welfare bills in Albany

KIDDER, PEABODY & CO.
115 Devonshire St. BOSTON — 17 Wall St. NEW YORK

Investment Securities
Foreign Exchange
Letters of Credit

Correspondents of
Baring Brothers & Co., Ltd.
LONDON

April Bond Circular

will be sent on request to those interested in conservative investments. This circular contains brief descriptions of twenty-seven bonds, notes and preferred stocks, yielding from 6.30% to about 10%.

In addition there is a list of about forty-two securities with prices, maturities and yields.

Bonbright & Company
Incorporated
25 Nassau St. New York

SPECIAL CIRCULAR ON
Pressed Steel Car Company

WE OUTLINE in this circular the position of the Pressed Steel Car Company in the steel car industry, record of earnings since its organization in 1899, dividends earned and paid since 1899, undivided earnings of subsidiaries, book value of Common Stock, high and low prices of Preferred and Common Stocks for the past ten years.

Send for Circular No. 1274

Spencer Trask & Co.
25 Broad Street, New York
ALBANY BOSTON CHICAGO
Members New York Stock Exchange

We own and offer
$200,000
City of Boston
4% Reg. Bonds,
Due Oct. 1, 1923
PRICE 96.82 AND INTEREST,
YIELDING
5%
Send for Circular T-61

R. M. GRANT & Co.
31 NASSAU STREET, NEW YORK
Boston — Portland, Me.
St. Louis — Chicago

Munds Rogers & Stackpole
STEELS and COPPERS
Our letter, sent upon request, discusses the prospects of these industries.
Members
N. Y. Stock Exchange
N. Y. Cotton Exchange
Chicago Board of Trade
25 Broad St.
Uptown Office
16 Vanderbilt Ave.

FINANCIAL MARKETS

Dealings in Stocks Broaden, Aided by Low Call Money Rate—Rails Advance.

Speculative confidence over the immediate future of the money market found further expression yesterday in a broad advance of stocks, the railroad issues taking a minor part in the movement. The fact that the rails were stirred, although moderately, out of their lethargy was, perhaps, more significant of a widened interest in trading than extensive advances of steel, sugar, oil and motor shares. Call loans went at 6 per cent. throughout the borrowing period and supplies were considerably in excess of the demand on the Stock Exchange floor. There were indications of revived pool operations in certain of the volatile industrial stocks, which have been products on numerous occasions of the last year of an easement of market credit. It has happened before that concerted efforts to bid up stocks have shortly been followed by a rise of the call loan rate, which developments have not failed to leave their imprint on sentiment among cautious followers of the market. So long as time money commands from 7¼ to 8½ per cent. or more it is clear that the underlying credit situation is tense and too great stress might easily be laid upon downward fluctuations in the call rate.

Strength of the steel stocks was probably the dominant feature of the day's business. Large blocks of United States Steel common changed hands, developing greater activity in this issue than had been seen for some time. Traders made capital of reported large sales of copper for foreign as well as domestic account. Quite likely the very fact that sentiment in the Street was more cheerful from internal causes tended to emphasize the possibilities of increased sales abroad by American producers, but at the same time indications are appearing of real improvement in European countries as the Spring advances. The adverse exchanges continue, of course, to restrict exports to Continental Europe, but sizable amounts of essential commodities, including machinery and coal, are being financed and reports coming from localities of southeastern Europe where physical want prevailed during the Winter show that goods are moving more freely and conditions are better.

The occupation by French forces of several German cities was not looked upon in the financial community yesterday as an event with serious possibilities. Rather curiously German exchange moved forward and the reaction which occurred in rates on other countries was connected with matters other than those of military import. Sterling declined $3 cents to the pound, with a closing rate of $3.98¼ for checks. French, Belgian and Italian quotations were reactionary throughout the session as offerings of bills expanded over the previous days. The advance in a week of more than 20 cents to the pound sterling naturally invited considerable profit taking, and it might be assumed also that exporters who had been holding back their bills when the market was rising hastened to get rid of them as soon as a temporary top seemed to have been reached. Another sizable shipment of gold was received and further imports are looked for on steamers soon to arrive.

Foreign Exchanges.

LONDON, April 6.—Bar silver 72d per ounce. Bar gold 108s. Money 3½ per cent. Discount rates: Short bills 5¼@5⅝ per cent; three months bills 5⅝ per cent. Gold premiums at Lisbon 140.

PARIS, April 6.—Prices were steady on the Bourse today. Three per cent. rentes 57 francs 35 centimes. Exchange on London 59 francs 72 centimes. Five per cent. loan 88 francs 40 centimes. The dollar was quoted at 14 francs 75 centimes.

MONEY AND EXCHANGE.

TUESDAY, APRIL 6.

Call Loans on Stocks and Bonds.

High.	Low.	Renewal	Last.
6	6	6	6

Call Loans on Acceptances.

Prime eligible acceptances	5½@6

Time Loans.

MIXED COLLAT'L.		ALL INDUSTRIALS.	
Sixty days	6¾	Sixty days	6¾
Ninety days	6¾	Ninety days	6¾
Four months	7%	Four months	6¾
Five months	7%	Five months	6¾
Six months	7%	Six months	6¾

Discount Rates, Federal Reserve Bank, Commercial paper—

15 days, 6; 16 to 90 days, 6

Liberty Bonds, Victory Notes—

15 days, 5½; 16 to 90 days, 5½

U. S. Treas. ctfs. of indebtedness—

15 to 90 days, 5

Bankers' acceptances, 90 days, 5

Open Market Rates, Bankers' Acceptances.

Eligible for rediscount with Reserve Banks 60 to 90 days: 5¼@5⅜

Non-member and private bankers, eligible, 60 to 90 days: 5¼@5⅜

Not eligible, 60 to 90 days: 5¼@6

Commercial Paper.

3 to 6 months: 6¼@6½

Other Names.

3 to 6 months: 7

FOREIGN EXCHANGE.
Range of Rates.

Sterling—	High.	Low.	Last.	Change.
Demand	$4.03	$3.98¼	$3.98¼	—.03
Cables	4.03¾	3.99	3.99	—.03
France—				
Demand	14.62	14.91	14.91	—.40
Cables	14.60	14.89	14.89	—.40

Closing Rates.

Normal Rates of Exch.	—Yesterday's Close.— Demand or Checks.	Cables.
4.8663 London	$3.98¼	$3.99
5.1813 Paris	14.91	14.89
5.1813 Belgium	13.04	13.02
5.1813 Italy	20.96	20.94
China—		
Hongkong	100.50	100.60
Shanghai	147.50	148.00
Peking	160.50	161.00
40.20 Holland	37.75	37.875
19.30 Greece	5.56	5.54
5.1813 Switzerland	11.25	11.25
23.44 India—		
Bombay	48.00	48.25
Calcutta	48.00	48.25
Straits Settlements	46.50	46.75
49.85 Japan—		
Kobe	47.50	47.75
Yokohama	47.50	47.75
19.30 Spain	17.95	18.05
26.80 Scandinavia—		
Stockholm	22.10	22.25
Christiania	20.00	20.15
Copenhagen	19.75	19.90
South America—		
Buenos Aires	43.18	43.35
51.44 Russia (currency)—	36.875	37.00
100 rubles	Bid.	Asked.
500 rubles	2.25	2.50
1,000 rubles	1.80	1.90

The following exchange rates are quoted in the open market:

	Cents per Kronen. Checks.	Cables.
23.83 Germany	.96	.96
23.83 Poland	.13	.13
20.26 Austria	.03	.03½
20.26 Jugoslavia	.49	.51
20.26 Czechoslovakia	.70	.71
19.30 Belgrade	1.55	1.60
19.30 Finland	3.40	3.45
19.30 Rumania	2.70	2.90
*Cents per mark. †Finmarks. ‡Lei. §Dinar.	1.80	1.85

TIME BILLS ON LONDON.

Bankers. 60 Days.	90 Days.	Commercial. 60 Days.	90 Days.
Nominal.		$3.93¾	$3.91¾

Clearing House Statement.

Exchanges $874,769,031; balances, $80,389,389; Sub-Treasury credit balance, $1,602,090; Federal Reserve credit balances, $74,614,055.

Domestic Exchange.

Rates on New York at domestic centres: Boston, par; Chicago, par; St. Louis, 25@15c discount; San Francisco, par.

Canadian Exchange.

New York funds in Montreal, $90.625 premium per $1,000; Montreal funds in New York, $88.095 discount per $1,000.

Silver Quotations.

Bar silver in London, 73d; in New York, $1.27; Mexican dollars, 97⅛c.

DECLARED DIVIDENDS.

Company.	Rate.	Pe- riod.	Pay- able.	Hldrs. of Record.
Atch., Top. & S. F.	$1.50	Q	June 1	Apr. 30
Consol. Coal	$1.50	Q	Apr. 30	Apr. 20
Pajardo Sugar	$2.50	Q	May 1	Apr. 20
Kelly Spring Tire	$1	Q	May 1	Apr. 20
Do	3	Stk	May 1	Apr. 17
Do 6% pf.	$2	Q	May 15	May 1
Miami Copper	50c	Q	May 15	May 1

MARKET AVERAGES.

STOCKS.

YESTERDAY'S RANGE.

	High	Low.	Last.	Net Ch'ge.
25 railroads	87.30	87.04	87.25	+ .24
25 industrials	126.00	124.19	125.49	+1.15
50 stocks	92.24	90.61	91.51	+ .94

DAILY RANGE OF 50 STOCKS.

	High.	Low.	Last.	Net Ch'ge.
April 5	91.11	89.25	90.67	+ .17
April 6	Exchange closed.			
April 7	Exchange closed.			
April 1	90.90	89.83	90.50	+ .16
March 31	91.39	90.22	90.66	+ .06
March 30	91.14	90.00	90.58	+ .36
March 27	91.63	90.79	90.98	+ .52

MONTHLY RANGE OF STOCKS.

April.	High.		Low.		Last.
*1920.	92.24	Apr. 6	89.25	Apr. 5	91.51
†1919.	79.05	Apr. 29	78.14	Apr. 1	78.77
1918.	86.19	Apr. 22	86.22	Apr. 11	87.56
1917.	88.56	Apr. 3	79.57	Apr. 25	81.39
1916.	88.78	Apr. 6	80.91	Apr. 22	85.45

YEARLY RANGE OF 50 STOCKS.

*1920.	92.80	Mar. 22	75.45	Feb. 13	91.51
†1919.	78.14	Apr. 3	69.73	Feb. 21	77.63

Full Years.

1919	99.38	Nov. 8	69.73	Jan. 21	89.69
1918.	90.16	Nov. 12	64.12	Jan. 15	78.39
1917.	90.56	Jan. 4	57.47	Dec. 20	68.84
1916.	101.61	Nov. 20	80.91	Apr. 22	88.22

*To date. †To corresponding date last year

BONDS.

YESTERDAY'S CLOSE.

40 issues	70.29	—Net Change.— Day.	Month.	Year.
		—.08	—.67	—6.04

DAILY RANGE OF 40 BONDS.

Apr. 5	70.30	—.10	Mar. 26	70.62	+.09
Apr. 3	Ex. closed.		Mar. 27	70.54	—.04
Apr. 5	Ex. closed.		Mar. 29	70.58	—.10
Apr. 1	70.30	—.10	Mar. 24	70.72	—.10
Mar. 31	70.40	—.10	Mar. 25	70.73	—.10
Mar. 30	70.49	—.10	Mar. 22	70.82	—.06
Mar. 27	70.63		Mar. 20	70.90	

YEARLY RANGE OF 40 BONDS.

	High.		Low.		Last.
*1920.	72.51	Jan. 10	69.20	Feb. 13	70.29
†1919.	79.01	Jan. 3	76.60	Mar. 21	76.92

Full Years.

1919.	79.01	Jan. 3	71.05	Dec. 3	72.00
1918.	82.36	Nov. 12	75.95	Sep. 27	78.78
1917.	89.48	Jan. 20	74.34	Dec. 20	76.80

*To date. †To corresponding date last year

Intercontinental Rubber Report.

The Intercontinental Rubber Company reporting for 1919 shows net profits after deducting all charges and Federal taxes of $101,111. This was equal to 35 cents a share earned on the $29,031,000 capital stock. The surplus account for the year shows total profits and income from investments amounting to $215,237. Profit and loss surplus at the close of the year was $4,446,079.

NATIONAL LEAD CO. EARNS $4,632,560

Net Income on $20,655,400 Common Stock Equivalent to 14.17 Per Cent. Dividend.

TAX RESERVES INCREASED

Company Will Continue Policy of Conservatism, Says President E. J. Cornish in Report.

The report of the National Lead Company for last year shows net earnings, after deducting expenses, reserves and other charges, of $4,632,560. After the deduction of preferred dividends this was equivalent to 14.17 per cent. a share on the $20,655,400 outstanding common stock, as compared with net in the preceding year of $4,692,815, which, after preferred dividend allowances, was equal to 14.46 per cent. earned on the same stock. The balance sheet as of Dec. 31, 1919, shows an increase in the tax reserves of $2,350,931 to $4,347,191 from the preceding year, while promotion reserve was increased to $1,500,000 from $1,000,000 in 1918. Accounts payable decreased to $3,986,780 from $7,874,871, and surplus increased $1,894,058 to $18,553,965, as compared with the preceding year. Edward J. Cornish, President of the company, in his remarks to stockholders, said in part:

"The showing for the year is quite satisfactory. In considering it, however, we should bear in mind that the period of readjustment to peace conditions is not yet passed. Wages and salaries are higher than a year ago. As yet high prices do not appear to have checked consumption. But conditions are abnormal and unstable. The company, therefore, must continue its conservative policy, keeping itself strong financially and endeavoring to meet successfully each problem that arises.

"On the whole, the internal affairs of the company are satisfactory, and if there are any clouds on the horizon they are such as threaten business generally, and are not peculiar to the National Lead Company."

Discussing foreign business in 1919, Mr. Cornish said that the Argentine company organized by National Lead had a profitable year and that the demand from Europe could not be met because domestic orders were so pressing.

The United States Cartridge Company, which was taken over by the National Lead Company in January of this year, is increasing its sales of shotgun shells and sporting ammunition, according to Mr. Cornish, who explained in the report that the greater part of its profits made on war orders were paid back to the Government as taxes. The profits of the cartridge company for 1920 are estimated at $2,000,000. At the close of the year there were 1,810 common stockholders in the company, or 141 less than in 1918, while the number of preferred holders increased 114, to 4,955.

WILL ACQUIRE COAL LANDS.

Temports Association to Incorporate in Virginia with $6,000,000.

The Terminal Ports Association announced yesterday that articles of incorporation for the Temports Corporation will be filed in Virginia shortly. The new concern will have a capital of $6,000,000, according to the announcement, and its control will be donated to the association. It is the plan for the new company to acquire coal properties in West Virginia which will be divided into 1,000 acre parcels and leased to operators. It is also the purpose of the new concern to reserve the right to purchase the total output of the field if it so desires. Plans call also for the purchase of a terminal site, and the obtaining of tonnage to transport coal. Chauncey H. Murphy, Louis B. Hall, Jr., and Benjamin Catchings, President of the Terminal Ports Association, will be Directors of the new corporation.

Oppose Par Collection of Checks.

MINNEAPOLIS, Minn., April 6.—Bankers from Minnesota, North and South Dakota, Wisconsin and Montana gathered here today to discuss steps to be taken in opposition to par collection of checks by the Federal Reserve system. Action is expected to be taken on a proposal to begin a suit against the Minneapolis Federal Reserve bank.

$9,800,000 IN GOLD HERE FROM ENGLAND

Minnekahda Brings Third Big Shipment of Bullion to Pay War Loans.

CARMANIA BEARS LIKE SUM

Her Arrival Today Will Swell Total of Such Receipts to $39,200,000.

The third big shipment of gold bullion sent by the British Treasury to its fiscal agents in the United States, J. P. Morgan & Co., to pay off the Anglo-French loans and other war loans raised in South America, arrived yesterday on the Atlantic Transport liner Minnekahda. The bullion weighed seventeen tons, and was stowed in the steel-lined specie room of the liner under the charge of the chief officer and the purser. It was valued at $9,800,000 in United States currency. As the Minnekhada did not reach her pier until 3 o'clock yesterday afternoon it was decided to keep the bullion on board for the night.

This morning the gold will be conveyed in motor trucks with an armed guard to the Federal Reserve Bank in Nassau Street, to which it will be sold by J. P. Morgan & Co., in a similar manner to the shipments which arrived on the Red Star liner Lapland and the Cunarder Saxonia. The total amount of gold bullion received in the three shipments was stated yesterday to be $29,400,000. The Cunard liner Carmania will arrive late today with another $9,800,000, making a total of $39,200,000 of such shipments.

While no information could be obtained from J. P. Morgan & Co. or the Federal Reserve Bank as to the exact amount of gold bullion that Great Britain was going to ship to the United States to pay off her war loans, it was understood it would probably be from $100,000,000 to $150,000,000. The Anglo-French loan of $500,000,000 at 5 per cent. is due in October and a considerable number of the bonds have been purchased from time to time during the past year in the open market by the British Treasury Department, at less than par.

TOPICS IN WALL STREET.

Money at 6 Per Cent.

For the first time since Feb. 20 call money yesterday stood at 6 per cent. all day. Since that earlier date the money market has undergone quite a strain, what with the March 15 settlement coming in the interim and with the other big movements, both from and to this centre, and the rate has been consistently stiff until within the last two or three business days. Since Feb. 20 call funds have loaned at 15 per cent. twice and at 12 per cent. once, and have stood at or above 10 per cent. on no less than fifteen of the thirty-one intervennig days on which call loans were made.

***

Government Withdrawals.

Yesterday's withdrawals of Government funds with local banks amounted to approximately $12,700,000, the amount virtually closing out all the credits the Government received as a result of the March 15 offering of one-year 4¾ per cent. Treasury certificates. Thus, it was explained, the Statement of Government deposits with the banks in this week's Clearing House actual statement will give a pretty clear indication of what this city is doing on the current offering of three-month Treasury certificates.

***

Treasury Finance.

The statement of the Treasury Department calling attention to the fact that the big reduction in the public debt during March was more apparent than real, and announcing the department's intention of again appealing to the money market at a early date, brings up the question of rate once more. The 4¾ per cent. rate quite obviously did not appeal when the department offered its one-year notes. It probably will turn out better in the case of the present offering of three months' bills, but there is nothing to indicate that it will go indefinitely. The private remarks of bankers, the utterances of the Chamber of Commerce's Committee on Finance and Currency, and even some of the inferences contained in the local Federal Reserve Bank's annual statement all point to the virtually unanimous belief on the part of financial experts that the Treasury should increase its rate. Whether it will do so, however, is a different matter.

***

Acceptances in Demand.

For the last few weeks there has been an unusualy large and persistent demand for prime bankers' acceptances, not only from the much-talked-of "small interior banks," but also from savings banks, insurance companies and from corporations. Also, it is learned, some foreign buying of rather respectable size is said to have taken place. One report had it that a large trust company had purchased upward of $25,000,000 bankers' acceptances for the British Government, out of funds accumulating against the $500,000,000 Anglo-French maturity, and there have been other large orders. The rate, in the neighborhood of 6 per cent., seems to be attracting new buyers of good bills surprisingly. Incidentally, the volume of bills held by the Reserve Bank has been contracting the last few weeks, having gone down from $231,257,309 on Feb. 27 to $171,748,000 last week. This contraction, it is said, reflects the maturity of bills held and the inability, or at least the failure, of the Reserve Bank to replace, as well as the lessened volume offered to the bank by dealers.

***

Steel Stocks Strong.

Steel company shares were market leaders in the late trading yesterday, the buying in United States Steel being especially heavy. One house was credited with having purchased 30,000 shares of steel common, which advanced to 106, the high as well as the close for the day. Doubtless part of the buying in this issue was attributable to short covering, the low money rate and the buoyancy of the list in general not affording much comfort to the bears.

Lackawanna, Bethlehem and Republic Iron and Steel followed the lead set by United States Steel, substantial gains being recorded by all of them. There are a number of traders who believe that the steel shares have not reflected in their market action the earning possibilities that are foreshadowed by the extensive and urgent demand for steel that exists the world over. This is held to be especially true with regard to United States Steel. From the market action of the shares yesterday it would appear that this feeling was becoming more general throughout the trading community.

***

Copper Stocks Active.

The forward movement that took place in the copper shares was not unexpected. Rather there has been surprise that it was postponed so long, considering the favorable news that was constantly coming forth with regard to the copper situation. With export and domestic demand increasing rapidly it was only natural to expect that a reflection of this would be found in the stock market. Anaconda gained more than two points and Inspiration, Cerro de Pasco, American Smelting and others of the copper group made corresponding advances. It was in the final half hour that the coppers came to the fore and during a few minutes they appeared on the tape almost to the exclusion of all other issues.

***

Baldwin Shares Advance.

It appeared that the shorts were once more being squeezed in Baldwin Locomotive. The stock advanced above 140, thereby ranging close to the high for this year. Baldwin still remains in the mystery class. There are reports a-plenty as to the prospective melon cutting, but the weak holders of the shares have not been inclined to wait. Many disposed of their stock when the Directors at their last meeting failed to take other than routine action, when some recapitalization plan confidently had been expected. There is nearly always a sizable short interest in Baldwin which is inclined to cover hurriedly when the market turns upward. Since the floating supply is not believed to be large this buying brings about some sharp advances.

***

Standard of New Jersey Heavy.

While most of the high-priced issues were advancing Standard Oil of New Jersey was declining yesterday, the loss amounting to about 13 points and bringing the issue down to 735. As compared with the high of the year Standard of New Jersey is now off some 120 points. It appears that the speculative holdings which were acquired in anticipation of a melon cutting, with the advent of the stock to listing on the New York Stock Exchange, are now being sold. There was less talk recently of a stock dividend, or even a subdivision of the shares, both of which possibilities were mentioned following the favorable decision on stock dividends by the Supreme Court.

***

February Rail Earnings Poor.

With the returns from a majority of the railroads for February in the hands of the Interstate Commerce Commission it appears that for the first time in the memory of local railroad managers the class 1 carriers of the country will show a net operating deficit in the neighborhood of $10,000,000. Most of the Eastern roads have reported and the figures indicate that their net operating deficit will be more than $25,000,000. The actual deficit, however, is less because the Southern and Western roads will show approximately $15,000,000 in net operating income for the month. On the Railroad Administration basis of $75,000,000 standard return to the roads in each month, the operating deficit for the Government will be $85,000,000. With a net operating deficit of $10,000,000 the roads have apparently failed by $6,000,000 to make enough to pay their taxes in February. In the case of several of the roads February earnings have shown marked improvement over February, 1919, but these are in the minority and fail to offset the losses shown chiefly by the Eastern roads.

***

The Labor Board Appointments.

Railroad men who have recently been in Washington say that while the gossip in that city has it that the President is not finding the kind of men he wants to appoint to the permanent Railroad Labor Board eager to accept, it is believed that these appointments will be announced within a reasonably short time. It is also expected that the President will appoint the new Interstate Commerce Commissioners soon.

NEW YORK STOCK EXCHANGE TRANSACTIONS.

TUESDAY, APRIL 6, 1920.

Day's sales	1920. 1,164,049	1919. 1,289,335	1918. 173,672	Year to date	1920. 72,819,659	1919. 51,024,012	1918. 34,523,198

—Closing— Bid.	Ask.	Sales.		First.	High.	Low.	Last.	Net Chge.
38	40	800	Adams Express	41½	41½	40¼	40¾	—1½
42½	43¼	800	Advance Rumely	42½	44¾	42¼	43¾	—¼
68	70	100	Advance Rumely pf.	70	70	70	70	+1
76½	77	700	Ajax Rubber	75	76	75	76	+1
2¾	2¾	600	Alaska Gold Mines	2½	2½	2½	2½	
45¾	45¾	2,400	Alaska Juneau	45	46	45	46	+1
92	92½	5,900	Allis-Chalmers Mfg.	91½	92½	91½	92	+½
120¼	121	1,100	Am. Beet Sugar	119½	120¾	119½	120¾	+1¼
49	49¼	1,200	Am. Bosch Magneto	48¾	49¼	48¾	49¼	+¼
97	98	5,200	Am. Can	122	123½	120¾	120¾	—1¾
144¾	145	100	Am. Can pf.	48¾	50¾	48¾	49	+¼
48	49	13,800	Am. Car & Fdry	97½	98	97½	97½	
14	14¼	500	Am. Cotton Oil	142¾	143¾	142¾	145	+2¼
148	149	6,900	Am. Druggists	48¾	49	48¾	48¾	+¼
27	27½	2,100	Am. Express	14¾	14¾	13¾	14¾	+¾
115¼	116	200	Am. H. & Leather	150	154	150	152	+3
51¾	51¾	1,800	Am. H. & L. pf.	27	27¾	27	27¾	+¾
101¾	102	400	Am. Ice	118¾	119¾	118¾	119¾	+1¾
87	88	9,100	Am. International	51½	51¾	51½	51¾	+1¼
104¾	105	2,300	Am. La.F. Fire Eng.	101	102½	100¾	101¾	+¾
104½	105½	4,900	Am. Linseed	13¾	14	13¾	14	+¼
23¾	24	8,500	Am. Locomotive	87	88¾	86¾	87½	+1¼
70¼	70¾	1,700	Am. Locomotive pf.	103¾	105¾	103¾	105¾	+1¾
94¼	95½	10,200	Am. Ship & Com.	105	105	105	105	
105	111½	100	Am. Smelt. & Ref.	24	24	23¾	23¾	
47¾	48	100	Am. Smelt. & R. pf.	68¾	70¾	68¾	70¾	+2¾
91	92	2,900	Am. Snuff	95¼	96¼	95¼	95½	+¼
132½	133	400	Am. Steel Fdries	110¾	110¾	110¾	110¾	+1¾
112	113	2,700	Am. Steel Fdries pf.	47	48	47	47¾	+¾
99	99½	100	Am. Sugar Ref.	91	91	91	91	—¼
97	97¾	2,900	Am. Sugar Ref. pf.	133	134	132¼	132¾	+¾
202	270	500	Am. Sumatra Tob.	112¾	112¾	112¾	112¾	+1¾
47¾	47¾	100	Am. Tel. & Tel.	98½	100¾	98¼	99¼	+1¼
130½	136¾	11,400	Am. Tobacco	97	97¾	96¾	97	+1¼
100	101¼	15,800	Am. Tob. Securities	260	260	260	260	—10
19¾	20	100	Am. Woolen	67¾	67¾	67	67	
54	56	2,200	Am. Woolen pf.	133¾	137	133	136½	+4
65¾	66	300	Am. Zinc, L. & S.	101¾	101¾	101¼	101¾	
4¾	5	29,800	Am. Zinc, L. & S. pf.	19¼	20	19¼	19¾	—¼
47¾	48	400	Anaconda Copper	54	54	54	54	—¾
67	69	2,500	Assets Realization	63¼	66¼	63	65¾	+2¾
66	68	100	Asso. Dry Goods	5	5	5	5	
		100	As. Dry Gds. 1st pf.	44	48¼	44	48	+¾
82¾	83¼	1,800	As. Dry Gds. 2d pf.	66¾	66¾	66¾	66¾	+¾
78¼	79	300	Associated Oil	66	66	66	66	+¾
172½	173½	5,300	Atch., Top. & S. F.	115¼	115¼	115¼	115¼	—¾
113	112	100	Atch., T. & S. F. pf.	82½	83½	82½	83¼	—¼
138¾	139	94,800	Atlantic Coast Line	78¾	80¼	78¾	80¼	+1¼
101	102	100	At. Gulf & West I.	89¼	89¼	89¼	89¼	
34¾	34¾	2,000	Atlantic Refin. pf.	171	175	171	173½	+2¾
45¼	46	2,500	Baldwin Loco.	112	112	112	112	—¾
47	48½	100	Baldwin Loco. pf.	136	140¾	135¾	138¾	+3¾
128½	129¾	500	Baltimore & Ohio	101¾	101¾	101¾	101¾	
27¾	28	4,000	Baltimore & Ohio pf.	33¾	34¾	33¾	34¼	+¾
97¼	97¾	1,100	Barnsdall, Cl. A	46	46	46	46	
		31,900	Barrett Co.	47	47½	46	47½	—¼
129¾	130	200	Bethlehem Motors	129¾	130	128¾	128¾	—1¾
27¾	28	113	Beth. Steel, Cl. B	27¾	27¾	27¾	27¾	+¼
96	98¼	200	Do 8% pf.	96	98¼	96	97¾	+1¼
112¾	113	400	Booth Fisheries	112¾	113	112¾	112¾	+1
11½	11¾	200	B'klyn Edison Elec.	11½	11½	11½	11½	
90	90½	400	B'klyn Rapid Tran.	96	96	96	96	—¼
15¾	16	200	Do ctfs. of dep.	15¾	16	15¾	16	+¾
11¾	12¼	400	Burns Brothers	12	12	12	12	+¼
126¾	127	2,200	Butte Cop. & Zinc	126¾	127	125	127	+2
10	10¼	300	Butte & Superior	10¼	10¼	10	10	+¼
28	28¼	1,800	Caddo Cent. O. & R.	27¾	28¾	27¾	28¾	+1¼
25¼	25¾	1,100	California Packing	25	25¼	25	25¼	+¼
82	82½	3,500	Cal. Petroleum	81	82½	81	82½	+¾
39¾	39¾	500	Calumet & Arizona	39¾	39¾	39	39¾	+¼
67½	70	200	Canadian Pacific	87¾	88	87¾	88	+¾
124	125	1,100	Case (J. I.) Co. pf.	124¾	124¾	124¾	124¾	+3
98	98	100	Central Leather Co.	97¾	97¾	97¾	97¾	
102¾	103¼	2,600	Do pf.	102¼	102¼	102¼	102¼	+1½
56	56¼	400	Cerro de Pasco Cop.	87	89¾	87	88	+1½
158½	160	8,100	Chandler Motor	53¾	55¼	53¼	56	+1¾
56¾	57¾	3,600	Chesapeake & Ohio	158¼	158¼	155½	156	—1
9¾	10	500	C., R. I., Eq. T. r.	56¾	56¾	56¼	56¾	+¼
8	9	300	Do pf., Eq. T. r.	9¼	10	9¼	10	+¼
8¾	9	300	Chi. Gt. Western	31¾	31¾	31¾	31¾	
25	25¼	200	Do pf.	9	9¼	9	9	—1
37¼	37½	2,800	Chi., Mil. & St. P.	24½	25¼	24½	25¼	+¾
53¾	54	2,700	Do pf.	38¼	38¾	38¼	38¾	+¼
87½	88	100	Chicago & N. W.	55	55	55	55	
35¾	36	1,400	Chicago Pneu. Tool	86¾	86¾	86¾	86¾	—¾
74¾	75½	8,500	Chi., R. I. & Pac.	102¼	103¼	102	103¼	+1¼
96	100	100	Do 7% pf.	52¾	54	52¾	54	+1¾
19¼	19¾	5,200	Do 6% pf.	75	75	75	75	+1
64¼	64½	2,100	Chile Copper	64¼	64½	64¼	64½	+¼
18¾	18¾	100	Chino Copper	18¾	19¼	18¾	19¼	+¾
86¾	87	600	Coca-Cola	86¾	87¾	86¾	87¾	+1¼
37¾	38	2,100	Col. Fuel & Iron	37¾	38¼	37¾	38¼	+¾
64¼	64¾	6,100	Columbia Gas & El.	64¼	65	64	64¾	+¼
51¾	52	6,600	Columbia Graph	51¾	52¾	51¾	52¾	+¾
82¼	82¾	1,000	Consolidated Cigar	82¼	82¾	82¼	82¾	+¼
89¾	90	100	Consol. Cigar pf.	89¾	90	89¾	90	
18¾	19	700	Consolidated Gas	18¾	19	18	19	+¼
31¾	31¾	1,100	Con.Interst. Cal. M.	31¾	31¾

STANDARD OIL ISSUES

Buy-Sell

Anglo-American Oil Co., Ltd.

Five Year 7½% Notes

Circular on Request

CARL H. PFORZHEIMER & CO

Dealers in Standard Oil Securities.

Phones 4860-1-2-3-4 Broad. 25 Broad St., N. Y.

Texas Company

New financing by this company makes our Special Analysis very timely.

This analysis has just been mailed to our clients and discusses the remarkable growth and volume of business; the character, management, financial condition and outlook. It also contains a comprehensive review of the general petroleum situation.

Both stockholders and note holders will be interested in this exhibit. A few extra copies are available to the first inquirers. Enclose two cents postage for Circular No. 482.

MOODY'S INVESTORS SERVICE

John Moody, President.

35 Nassau St., New York

Telephone Rector 2947-8-9.

The House of CHAS. H. JONES & CO.

We Offer

City of Alexandria, Louisiana

5%

Public Improvement Bonds.

Exempt from Federal Income Tax, including surtax.

Price to yield about 5.10%

Send for circular "T"

CHAS. H. JONES & CO.

MUNICIPAL RAILROAD & CORPORATION BONDS

80 BROAD STREET, — NEW YORK

PHONE RECTOR 8160—CABLE ADDRESS "JONESTMENT"

EXEMPT FROM THE FEDERAL AND NEW YORK STATE INCOME TAXES

$94,000

City of

Cohoes, N. Y.

Registered 5% Bonds

DUE SERIALLY 1921-1939 INC.

Yielding 4.70%

Circular upon request

GEO. B. GIBBONS & CO.

MUNICIPAL BONDS

49 WALL STREET NEW YORK

American Tobacco Dividend Scrip

RIGHTS

P. Lorillard Rights
Liggett & Myers Rights
Imperial Tobacco Rights
General Electric Rights

SCRIPS

Maxwell Motor Scrip
Tobacco Products Scrip
Porto Rican-Amer. Tobacco Scrip
United Cigar Stores Scrip

CALIFORNIA SECURITIES

Direct private wire to San Francisco.

So. Pac.-San Fran. 4s
Great Western Pr. 6s 1925
Southern Cal. Edison 5s 1939
Pacific Gas & Elec. Pfd.

Specialists in Rights and Scrips

McDONNELL & CO.

Members New York Stock Exchange
120 Broadway Tel. Rector 7800

COPPER REFINING CURTAILED IN 1919

Phelps-Dodge Report Shows Efforts Were Turned to Development of Ore Reserves.

CAUSED BY POOR DEMAND

Company's Gross Earnings $28,366,437, as Compared with $59,483,208 in 1918.

The Phelps-Dodge Corporation describes in its report for 1919, issued yesterday, how the production and refining of copper was curtailed when the demand was found to be poor and effort was turned to the development of additional ore reserves. The income account shows the result of the year's slump in copper consumption, the company's gross earnings being no more than $28,366,437, compared with $59,483,208 in 1918. The balance available for dividends, after expenses had been met and $3,708,348 set aside against mine depletion, was $3,214,344. The year before the corresponding item was $10,282,870. As the net income was equal to $7.14 per share of stock and $10 per share was disbursed to shareowners, there was a deficit of $1,285,656 at the end of the year.

The balance sheet as of Dec. 31 shows $18,516,862 materials on hand, mainly copper for the market, an increase of approximately $8,000,000 over the showing a year before. Cash and securities totaled $7,425,754, against $12,985,405. The depreciation and depletion account amounted to $60,795,100, in contrast with $49,579,707 in 1918, and the increase of more than $11,000,000 found reflection in a decline of surplus, this item being $123,794,061, against $131,379,716 at the end of the preceding year. Including copper received from outside sources and marketed by the company, the year's sales comprised 140,284,465 pounds at an average price of 17.13 cents per pound at New York.

The report says that there was practically no demand for copper during the first quarter of 1919, and the price went as low as a shade under 15 cents per pound in March. In May, June and July there was a wave of buying, which, continued into August, carried the quotation forward to 24 cents, the highest of the year. Then there was a lull until November, when active buying appeared again.

"With the production reduced to a basis of two-thirds of normal," the report states, "with the almost complete absorption of French and British stock and with the heavy sales made to our own fabricators, the statistical position of the metal at the end of the year showed a great improvement over that existing at the beginning."

Besides devoting attention to the uncovering of new reserves of ore, the company pushed work during the year on additional reduction facilities. The company, says the report, was free from labor and political disturbances at the Montezuma mines, the principal property in Mexico.

New Brazilian Law on Consular Invoices

WE have prepared a translation of Brazilian Federal Government Decree No. 14039 regulating the use of consular invoices. The law was published at Rio de Janeiro, January 31, 1920, and becomes effective within four months from that date. We shall be glad to furnish copies on request.

AMERICAN FOREIGN BANKING CORPORATION

53 Broadway, New York

Capital, Surplus and Undivided Profits Over $5,000,000

BONDS ON STOCK EXCHANGE

TUESDAY, APRIL 6, 1920.

	1920.	1919.	1918.
Day's sales	$12,320,000	$12,944,500	$4,701,000
Year to date	1,013,217,050	866,331,839	350,477,000

Following sales are given in lots of $1,000:

U S Liberty 3½s, 1932-47: 96.82, 96.84, 96.62, 96.60, 96.70, 96.70, 96.80, 96.70, 96.04, 96.98, 97.00, 96.90, 96.92, 96.90, 96.82, 96.96, 96.80, 96.90, 96.82, 96.92, 96.90, 96.90

$900,000 1st cv 4s, 1932-47: 91.00, 91.18, 91.02, 91.00, 91.02, 91.20, 91.02, 91.30, 91.50, 91.30

$50,000 2d 4s, 1927-42: 90.66, 90.60, 89.50, 89.60, 89.58, 89.50, 89.60, 89.52, 89.56, 89.60, 89.52, 89.60, 89.52, 89.58, 89.60, 89.52, 89.60, 89.52, 89.58

$210,000 1st cv 4½s, 1932-47: 91.20, 91.00, 91.40, 91.38, 91.40, 91.22, 91.40, 91.44, 91.30, 91.22, 91.32, 91.44, 91.32, 91.44, 91.48, 91.50

$158,500 2d cv 4½s, 1932-47: 97.00

2d cv 4½s, 1927-42: 89.78, 89.76, 89.70, 89.74, 89.70, 89.76, 89.78, 89.70, 89.78, 89.72, 89.74, 89.72, 89.70, 89.72, 89.70, 89.72, 89.74, 89.72, 89.76, 89.74, 89.72, 89.70, 89.74, 89.76, 89.70, 89.74, 89.72, 89.70, 89.72, 89.74, 89.70, 89.74, 89.70, 89.74, 89.72, 89.74, 89.76, 89.72, 89.74, 89.76

$717,000 3d 4½s, 1928: 92.94, 92.86, 92.90, 92.92, 92.94, 92.98, 92.96, 92.90, 92.92, 92.96, 92.94, 92.90, 92.96, 92.92, 92.90, 92.96, 92.94, 92.90, 92.96, 92.92, 92.94, 92.90, 92.96, 92.92, 92.94, 92.90, 92.96, 92.92

Standard Oil Stocks

Bought—Sold—Quoted

C. C. Kerr & Co.

2 Wall St., N. Y. Phone 6780 Rector.

Investment Securities

Through the facilities of our direct private wires, we offer exceptional service in Listed and Unlisted

MINNEAPOLIS

Bonds & Stocks

Minneapolis & St. Louis 1st 7s
St. Paul & Duluth 1st 5s
Minn. & Ontario bds. & stk.
Twin City Joint 5s
Republic Ir. & Stl. com.&pfd.

OFFICES IN

Chicago St. Louis
Milwaukee Toledo
London Liverpool Paris

PYNCHON & CO.

Members New York Stock Exchange
111 Broadway New York
Telephone Rector 970

PRIVATE WIRES
to principal cities of United States & Canada

R.C. MEGARGEL & Co.

27 Pine Street - New York.

We offer a

7% Cumulative Sinking Fund Preferred Stock

With a 10% Common Stock bonus

To Yield 7%

Earnings after taxes year ending June 30, 1919, six times Preferred Dividend and about $18.00 per share on Common.

Application will be made to list on New York Stock Exchange

Write for Descriptive Circular E-8

McClure, Jones & Reed

Members New York Stock Exchange
115 Broadway New York
Telephone Rector 7662

Everett Heaney
Empire Steel and Iron
Industrial Finance
National Casket
Savannah Sugar
U. S. Finishing Com. & Pf.

Moyse & Holmes

Members New York Stock Exchange
Telephone Rector 2966-9-10
67 EXCH. PLACE NEW YORK

Mark A. Noble Theodore C. Corwin

NOBLE & CORWIN

25 Broad St. New York

Gt. Amer. Ins. Otis Elev. Pfd.
Lawyers Mtg. Dayton Pr.&Lt.Cm

Telephone 1111 Broad.

STUDEBAKER STOCK DIVIDEND DECLARED

Distribution of 33 1-3 Per Cent. on Common Stock Is Made, Payable May 5.

BUSINESS IS EXPANDING

Directors' Action Means Increase in Common Capitalization from $45,000,000 to $60,000,000.

The Directors of the Studebaker Corporation, which is one of the large manufacturers of automobiles, yesterday declared a stock dividend of 33 1-3 per cent. on the common stock. This is payable May 5 to stock of record, April 19. The action means an increase in the common capitalization of the company from $45,000,000 to $60,000,000. The new stock will carry the regular quarterly dividend which will be declared soon.

Such action by the Directors was something of a surprise to the financial district. There have been rumors for some time that important developments might be expected with relation to this company, but the majority were inclined to the opinion that the rate on the common stock would be increased. It was considered that the way was being paved for a dividend increase by the last quarterly declaration, which was 1¾ per cent. regular and 2¼ per cent. extra. Reasoning from this it was believed that the regular dividend eventually would be increased to at least 10 per cent. annually and perhaps to 12 per cent.

The present capitalization of $15,000,000 from the surplus account, which totals $28,000,000 bears no definite relation to the dividend action which will be announced later from South Bend. None of the Directors would comment yesterday on what might be expected in the way of common dividends with the greater amount of common stock outstanding when the dividend becomes payable. The only mention was the following sentence in the official statement of the stock dividend. "The additional stock will carry the dividend payable June 1."

The business of the company, it was asserted, was rapidly expanding. During the first quarter of the year 14,000 cars were manufactured and sold, this output being from the Detroit plant alone. The expected total output for the year, it is estimated, will be 80,000 cars, of which 52,000 will come from the Detroit plants. The additional output will come from plants which will be in operation at full capacity within a short time.

SHORT TERM NOTES.

Am. Cot. Oil..6	Sept. 2,'24	94¼	96	..
Am. T. & T...6	Oct., 1922	95½	95¾	7.00
Am. T. & T...6	Feb., 1924	93¾	94¼	7.70
Am. Thread...6	Dec.19,'28	97	99	6.50
Am. Tobacco..7	Nov., 1920	100	100¼	5.35
Am. Tobacco..7	Nov., 1921	99¼	100¼	6.05
Am. Tobacco..7	Nov., 1922	99¼	100¼	6.80
Am. Tobacco..7	Nov., 1923	99¼	100¼	6.90
Anaconda Cop.6	Jan., 1920	94	95	6.75
Armour & Co.6	June20,'24	100	101¼	..
Beth. S. Corp.7	July 15,'22	99¼	99¾	7.15
Beth. S. Corp.	July 15,'23	99¼	99¾	7.10
Can. Pac. R..6	Mar. 2,'24	96¼	97	6.85
C. Argen. Ry..6	Feb., 1927	84	86	..
Cub.-Am. Sug.6	Jan., 1921	Dis3	93	6.35
Cudahy Pack.7	July 15,'23	99	99¾	7.15
Del. & Hud...5	Aug. 2,'20	99	99¾	5.90
Fed. Sug. R....	Nov., 1924	95	96½	6.90
General Elec..6	July, 1920	99¾	100¼	5.75
Gt. Nor. Ry..5	Sept., 1920	98¾	99¼	6.60
Gulf Oil Corp.6	July, 1921	98¼	98¾	7.55
Hocking Val..6	Mar., 1924	92	95	7.45
Int. R. T.....6	Sept., 1921	72	75	..
Kan. C. Ter..6	Nov., 1923	94¼	96	6.60
Laclede Gas..7	Jan., 1920	94¼	96	7.50
Lig. & Myers..6	Dec., 1921	97¼	97¾	7.50
Moline Plow..7	Sept., 1920	99	101	5.95
N. Y. Cen....6	Sept., 1920	99¼	99½	6.05
Phila. Co.....4½	Feb., 1922	94	95	5.00
Penn. Co....4½	June15,'21	96½	97	7.55
Proc. & Gam.7	Mar., 1921	100	100¾	6.20
Proc. & Gam.7	Mar., 1922	99¾	101	6.40
Proc. & Gam.7	Mar., 1922	99¾	100¾	6.40
Pub. S. Corp.7	Mar., 1922	96¾	88¼	13.95
R. J. Reynolds Tobacco 6	Aug., 1922	93¼	93¾	9.80
Southern Ry..	Mar., 1922	97	98	6.95
Swift & Co...6	Aug.15,'21	99¼	99¾	6.90
Utah S. Corp.6	Sep.15,'23	85	87	11.00

FOREIGN SECURITIES.

	Rate.	Due.	Bid.	Ask.
Argentine (sterl.)..6		May, 1920	99¼	99¾
Argentina 6		May, 1920	99¼	99¾
†B'lg'm (Rest'r'n).5		1934	68½	71½
†B'lg'm loan of '20.5		.....	72½	75½
*British, funding....		1960-1990	273¾	276¾
*British Victory...4		1920-1940	305	306
*British, Nat. W.L.5		1922	388¼	391¼
*British, Nat. W.L.5		1922	381¼	384¼
Canada 5½	Dec.,	1922	99¼	02¼
Canada 5½	Dec.,	1923	99	99
Canada 5½	Nov.,	1924	89¼	91¼
Canada 5½	Dec.,	1925	85	88
French Victory....5		1931	59¼	62
†French Loan, '17.4		1943	48¼	50¾
†French Loan, '16.4		1944	47¾	50¾
†French Loan, '20.5		.....	67¼	70
Italy, Treas., 3-yr.5		1922	49	52
Italy, Treas., 5-yr.5		1925	49	52
Russia 5½	Dec.,	1921	27	29
Russia, ruble, b'ds.5½	Feb.,	1926	38	42
Sweden 6	June,	1939	88¼	89¼
Switzerland 5¼	Aug.,	1929	86¼	87¼

*Per £100. †1,000 francs.

AMERICAN CAN CO. NOTES.

First National Bank Buys $12,000,000 in 5 to 8 Months' Securities.

The American Can Company has sold to the First National Bank $12,000,000 in 7½ per cent. discount notes. The notes are dated April 12 and will mature in four equal instalments on Sept. 13, Oct. 13, Nov. 12 and Dec. 13. No public offering of these securities will be made, it is understood, but the purchasing bank is expected to dispose of part of them to other financial institutions.

The American Can Company has been doing seasonable financing of this kind for some years. The proceeds of the sale of the notes are to be used for the purchase of tin plate which the company uses, and for other raw materials. The notes, it is understood, will be eligible for rediscount.

The amount of this financing is identical with similar arrangements made last year and the year before. The company sold $12,000,000 in six to nine months notes to the First National Bank, as of March 17, 1919, and in January, 1918, it sold a similar amount in seven to ten months notes.

EQUIPMENT BONDS.

(Quoted on a percentage basis).

Name.	Maturity.	Rate.	Bid.	Asked.
Baltimore & Ohio.1920-'27		4½	7.50	6.50
Buf., Roch. & P.1920-'33		4½@5-6	6.35	5.90
Canadian Pacific..1920-'32		4½@6	7.00	6.50
Chicago & N.W...1920-'23		4½	6.50	6.00
Chi., St. L. & P...1920-'27		4½@5	7.50	6.50
Chi., St. P., & N.O.1920-'24		5	6.90	6.00
C., C., C. & St. L.1920-'29		5 @6	6.75	6.00
Del. & Hudson....1922		4½	6.35	5.85
Erie Railroad.....1920-'27		4½@5	7.75	6.75
Grace Steamship...1920-'24		6	7.50	6.50
Illinois Central...1920-'27		4½@5	6.62	6.00
Int. Prod. S. S....1920-'26		7	7.75	6.75
Louis. & Nash....1920-'23		5	6.50	6.50
Michigan Central..1920-'32		5 @6	6.75	6.00
Minn. & St. Louis.1920-'27		5 @6	7.50	6.50
Mo., Kan. & Tex..1920-'24		5	7.50	6.50
New York Central.1920-'32		4½@5	7.00	6.00
Norf. & Western..1920-'24		4½	6.50	6.00
N.Y., N. H. & H.1920-'29		4½@5-6	7.60	6.50
Penn. Gen. P. F....1920-'23		4 @4½	6.50	6.00
Reading So.....1920-'27		4½	6.50	6.00
Seab'd Air Line...1920-'27		4½@5-6	7.50	6.50
Sinclair Refining..1920-'21		6	7.45	6.50
Southern Pacific..1920-'24		4½	6.50	6.00
Southern Ry.....1920-'26		4½@5	6.75	6.10
Virginian R'way.1920-'30		6	7.50	7.00
White Oil Co.rpn.1920-'23		6	7.50	7.00

BOSTON CURB.

	Bid.	Asked.		Bid.	Asked.
Aris Ext...	8	9	Majestic ...	15	20
Aris Silver	1	1¼	Midway M..	60	70
Black H...	99	1	Mojave T..	8	12
Bohemia ...	1¼	1¾	Monarch....		75
Bost Mon..	66	67	Nat L. & Z.	4	9
Calaveras..	..	1¼	New Baltic	3	4
Chief Con..	4½	4⅝	Nixon	17	19
Crown R...	30	40	Onondaga..	20	45
Crystal, B.	25	30	Pilgrim ...	29	33
Eagle & B.	2½	2¾	Pioneer ...	80	1
First Nat..	1	1¼	Ranger P..	..	25
Fortuna ...	3	8	Rainier ...	1¼	1⅝
Gadsden ..	70	75	Seven Met..	18	20
Homa Oil..	10	11	S W M. f p	4	5
Houghton..	50	75	Silver Reef	11	12
Iron Blos..	28	40	Texana ...	21	22
Iron Cap...	12	13	U V Exten	35	35⅛
Jerome V..	32	38	Yukon	1	1¼
La Rose....	40	45			

MINING STOCK QUOTATIONS.

SAN FRANCISCO.

COMSTOCKS.			
Alpha	.20	Grimes	.04
Alta	.20	Harmill	.50
Andes	.36	Hasbrouck	.09
Best & Belcher	.10	Hennessy	.02
Bullion	.10	High Divide	.08
Challenge	.50	Horseshoe	.02
Chollar	.10	Kernick	.05
Comstock Silver	.31	Keystone	.02
Concordia	.14	Knox	.00
Con. Imperial	.45	Myra	.04
Con. Virginia	2.75	Pay	.03
Exchequer	.35	Revert	.15
Gould & Curry	.07	Rosetta	.02
Hale & Norcross	.18	Royal	.02
Jacket	.23	Silver	.03
Justice	.04	Silver King	.04
Mexican	.22	Smuggler	.02
New York	.05	Sutherland	.03
Ophir	.57	Thomson	.05
Overman	.25	Toggery	.03
Savage	.11	Verdi	.07
Seg. Belcher	.06	Victory	.07
Scorpion	.05	West	.07
Sierra Nevada	.11	Western	.02
Silver Hill	.09	Wilson	.02
Union	.10	Zone	.26
TONOPAH.		GOLDFIELD.	
Belmont	2.75	Atlanta	.02
Cashboy	.06	Booth	.04
Halifax	.12	C. O. D.	.02
Jim Butler	.22	Consolidated	.12
McNamara	.65	Cracker Jack	.18
McNam. Crescent	.20	Daisy	.02
Midway	.13	Development	.10
Monarch	.07	Florence	.22
Montana	.11	Fraction	.03
North Star	.08	Grandma	.02
Rescue	.21	Jumbo Ext.	.09
Tonopah Ext.	2.00	Kewanas	.03
Tonopah 76	.10	Lone Star	.05
West End	1.60	Merger	.02
West Tonopah	.06	Red Hills	.04
DIVIDE.		Silver Pick	.19
Alto	.07	Spearhead	.06
Annex	.02	OTHER DISTRICTS.	
Belcher	.10	Argo	.17
Belcher Ext.	.12	Arrowhead	.20
Ben Hur	.03	Climax	.25
Brougher	.15	Como	.55
Butte	.04	Croesus	1.35
Consolidated	.03	Holly	.06
Divide City	.02	Manhattan Con.	.02
Divide Ext.	.75	Packard	.13
Divide Tonopah	2.40	Rochester	.15
Dividend	.13	Round Mountain	.30
East Divide	.03	Simon	1.00
Florence	.02	Simon Ext.	.04
Gold Reef	.06	White Caps	17.00

COLORADO SPRINGS.	Bid.	Asked.		Bid.	Asked.
Oreson ..	1¾	2	Isabella ..	4	5
Dr. Jackpot	3	4	Mary McK.	4	6
Elkton ...	2¼	3	Portland...	80	89
El Paso...	10	12¼	U. Gold M.	10½	12
Golden C..	115	115½	Vindicator..	31	32
Granite ..	10	12	Rose Nicol.	5	8

BID AND ASKED QUOTATIONS

FOREIGN ISSUES.

Closing quotations for Government and municipal bonds:

	Bid.	Asked.
Anglo-French 5s	96¼	96¾
Argentine 5s	71¾	72¾
Dom. of Canada 5½s, 1921	99	99¼
Dom. of Canada 5s, 1921	97¼	97¾
Dom. of Canada 5s, 1926	91¾	92
Dom. of Canada 5½s, 1929	95¼	95¾
Dom. of Canada 5s, 1931	90¼	90¾
Chinese Government 5s	46¼	46¾
Republic of Cuba ext 5s, 1944	90¾	91¼
Republic of Cuba ext. 5s, 1949	83½	92¾
Republic of Cuba ext. 4½s, 1949	73¼	73¾
Dominican Republic 5s	83	..
City of Bordeaux 6s	89	89½
City of Copenhagen 5½s	78¼	79
City of Lyons 6s	89	89½
City of Marseilles 6s	89	89½
City of Paris 6s	90	90¾
Japanese 4½s	79	79½
Japanese 4½s, second series	78¾	79¼
Japanese 4s	63¾	63¾
City of Tokio 5s	58¾	58¾
Un. K. of Gt. Br. & Ir. 5½s, 1921	95¼	95¾
Un. K. of Gt. Br. & Ir. 5½s, 1922	93¼	93½
Un. K. of Gt. Br. & Ir. 5½s, 1929	91	91¾
Un. K. of Gt. Br. & Ir. 5½s, 1937	87¼	87¾
United States of Mexico 5s	36½	37½
United States of Mexico 4s	30	31

UNITED STATES ISSUES.

Closing quotations for Government bonds:

	Bid.	Asked.		Bid.	Asked.
2s, r, 1930	101¼	102	Pan 2s, c, 1938	101¼	102
2s, c, 1930	101¼	102	Pan 3s, r, 1961	86	89
4s, r, 1925	106¼	107	Pan 3s, c, 1961	86	89
4s, c, 1925	106½	107	P I 4s, '34,	85	95
Pan 2s, r, 1936	101¼	102	P I 4s, '35,	85	95
Pan 2s, c, 1936	101¼	102	P I 4s, '36,	85	95
Pan 2s, r, 1938	101¼	102	Dist of C 3-65s	97	..

STOCKS.

Closing quotations for stocks in which there were no transactions:

	Bid.	Asked.		Bid.	Asked.
Alb & Sus. ..		160	B U Gas..	55	59
Allis-Ch M pf.	82	83	Brown Sh.	101	..
Am Ag Ch.	90	92	Do pf....	97	..
Do pf....	98	99	Bruns Ter.	7¼	8¼
Am Bis N.	46	47	Buff R & P	50	..
Do pf....	44	46	Do pf....	75	..
Am B Sug pf.	85	91	Burns Bros pf. 100		110
Am B & S		54¼	Buff & S..	60½	80
Pdy	85	98	Do pf....	..	92¼
Do pf....210		230	Bush Term	19	21
Am C & F pf. 113½		116	But'k Co..	70	71
Am Cot Oil pf.	82	88	Cal P pf..	50	60
Am Ice pf.	63¼	66	Canada So	41	..
Am Lin pf.	95	96	C R R of N J.....191		206
Am M & O.	35	50	C & S A T.	110	115
Am Shipb. ..		125	C'tain-teed	53½	55
Am Sm pf, A	83	85	Chi & Alt..	7¼	10¼
Am Sn pf.	80	90	Do pf....	12½	18
Am S Tob pf.	87½	89½	C & N W pf. 117¼		119
Am T & C.	51	56	C, St P, M & Om.....	62	65
Am Tob pf.	96	97	Do pf....	90	97½
Am Wr Pa pf.	47	49	C, C, C & St L....	45½	53½
Ann Arbor.	11	13	Do pf....	65	68½
Do pf....	23½	24	Cl & Pitts.	80	90
A, B & A.	6	8	Clu-Peab...	91	94
A, G & W I pf.	67	68	Do pf....	99	103
Atl Ref....1425		1475	Col & So..	23½	24½
Auto Sales 13		13½	Do 1st pf	51	53
Do pf....		29	Do 2d pf.	40	45
Bar Leath.	68	70	Col Gr pf..	88	91
Do pf....	88	95	Comp T R.	48	51
Barrett Co pf. 100		108	Cont Ins....	74	78
Bat Min...	1	1¼	Crex Carp.	60	64
Bath Steel.	90	92	C-Am Sug pf. 102		110
Do 7% pf.	80	103	D & Co pf.	92¾	101
			D, L & W.	180	190
			D & R G..	7¼	7¾
			Det Ed....104		107
			Det U Ry..		102
			Dia Match.	110	130
			Dome M....	11¾	12¼
			D, S S & A pf. 4		5
			Do pf....	7	10
			Dur Hos'y.	54	56½
			Do pf....	99	103
			Elk H Coal pf.	37	43
			Em Brant..	23	25
			Do pf....	82	86
			End J pf..	99½	100½
			Erie 1st pf	15¼	16¼
			Erie & r pf	55	..
			F M & S.	14½	15½
			Fisher Bdy	120	130
			Do pf....	100	106
			G, W & W.	16	16¾
			Gen Chem.	150	162
			Do pf....	94	96
			Gen Cig pf.	95	101
			Do 2 pf..	85	88
			Gen M pf..	85	87
			G, M & N.	8¼	10
			Do pf....	28	33
			Gulf S S 1st pf.....	90¼	97
			Homestake.	60	60¾
			Ill Cent...	89½	91
			Int M pf..	112	114
			Int N pf..	87	88
			Int Pa pf.	90	100
			Do pf. s.	75	77
			Int Salt....	67¼	70
			Iowa Cent.	5	6
			Jones B T.	22¾	24
			Kayser (J)100		115
			Do 1st pf107		118
			Kelly Sp T 8% pf....101¼		105
			Kelsey Wh.	74	79
			Do pf....	93	97
			K & D M.	4	6¼
			Do pf....	20	30
			Kress (S H)	80	..
			Do pf....101½		..
			Lacl Gas...	40	44
			L E & W.	8¼	12
			Do pf....	14¾	22½
			Ligg & M.100		165
			Do B....100		175
			Do pf....100		106
			L-W B 1st pf.	96¼	98½
			Do 2d pf.111		127
			Lorill'd Co.	145	149
			Do pf....	104¼	110¼
			Man S pf..	96	102½
			M'kay Cos.	66	70
			Do pf....	64	64½
			Mas B'ch..	¼	2¼
			Max Elev..	43	50
			Mallinson...	41	45½
			Do pf....	80	86
			Math Alk..	28	32¾
			Max M 1st pf.	58	61
			Do 2d pf.	23	28
			Mex F pf..	90	90½
			M, St & S M....	72	74
			Do pf....	91	96
			De I....	58	59
			M, K & T pf.	14¼	16
			Mon P pf.	90	100
			M Ward..	38½	39
			Mor & Es. ..		70½
			Mul B pf..	97	..
			N C & St L.....	105	112
			Nat B pf..113		116
			Nat C & S.	71	73
			Do pf....	98	100¾
			Nat En pf.	97	100
			Nat L pf..107		109
			Nat Rys of M 1st pf.	8	14
			Do 2d pf.	6¼	6¾
			N, T & A Mex. ..	41¼	43
			N Y C & St L 1st pf.	54	58
			N Y D pf.	82	86
			N Y, L & W pf.	85	90
			N Y, O & W pf.	19¾	19¾
			Norf So....	21	23
			Otis Stl pf.		101
			Owens Bot.	59	61
			Pacific C..	25	40
			Do 1st pf	60	100
			Do 2d pf	45	80
			Pac Dev...	68¼	70
			Peo G. C..	87¼	88½
			Peo & E..	11	13
			Pett-Mull...	36	40
			Do 1st pf	100	115
			Pierce-A pf	100¼	105
			Ph Jones...	90	95
			Do pf....	90	92
			P, C, C & St L....	72	73
			Pitts C pf.	88	90
			P, Ft W & C pf....	..	126
			Pitts S pf..	80	90
			P & W Va. pf.	76	80
			Pond C C.	20	30½
			Pr Stl Car pf. 102		103
			P S N J..	25	70¼
			R R Sec. I Cstk ctfs.	52	57
			Ry Stl Spr pf. 106		108
			Rdg 1st pf.	35	36
			Do 2d pf.	35¾	36½
			R T 1st pf.	92	96
			Do 2d pf.	96	97¾
			Rens & S..102		108
			St J Ld..	10¾	16¾
			St L S F pf.	31½	33½
			St L S W pf.	26	28
			Seab A L..	5¼	6¼
			Sears-R pf.	114	118½
			Shat-Ariz...	11	11½
			S-S S & I pf.	92	98
			So P R S pf. 108		115
			St'd Mill...	130¼	145
			Do pf....	80	90
			Sup Stl 1st pf. 101¼		108
			Temter, B..	40½	43
			Third Av..	14	16
			Tide W O.	210	225
			Tob F pf..	90	97
			T St L & West	9	15
			De cfts...	11	15
			Do pf....	18	25
			Do pf. n..	18	25
			Tran & W.	59	60
			T C R T pf.		85
			Ud. Type..	167	175
			Do pf....		120
			U Alloy S.	48¼	49¼
			Un Cig Sts.	125	200
			Do pf....	110	120
			Un Drug..	129	142
			Do 2d pf.	124	..
			U S C I P pf.	84	88¼
			U S Ind A pf	96	100
			U S Sm pf.	44¼	46¼
			Va-Car Ch pf.	109	112¼
			Va. R & P.		42
			Wab pf. B.	14	18
			W Md 2d pf.	17	19
			W P & M pf.	63	70
			Wh & L E 1st pf.	18	19¼
			Wis Cent..	29	31
			Woolworth.	125¼	135
			Do pf....	111	114
			Wor Pump pf. A....	85	92
			Do pf. B.	70½	73

Business Foundations

THE real cost of production cannot be determined without an accurate Valuation of your plant upon which to base a reasonable allowance for depreciation.

Without knowledge of total costs profits become guess work and dividends may be sapping the life blood of the property and destroying the foundations for future credit.

The wise business man seeks to know from an outside and dependable source the true value of his plant.

Our Valuation and Report Department can supply this information.

Write to us to explain this service

Ford, Bacon & Davis

Engineers

115 BROADWAY
NEW YORK

NEW ORLEANS SAN FRANCISCO

April Bond Circular

A copy of our April General Bond Circular will be sent to investors upon request. We own and offer over 200 issues of investment bonds, which we have purchased with our own funds and offer with our recommendation. Over 150 of these issues are briefly described in our General Bond Circular.

Owing to the wide-selection investors can obtain almost any maturity to suit their individual requirements, with a range of interest yield from 4½% to 8%. We invite inquiries from investors having special investment problems to solve.

We suggest you ask for Circular No. A-111

Harris, Forbes & Co

Pine Street, Corner William
NEW YORK

Harris, Forbes & Company
Incorporated
Boston

Harris Trust and Savings Bank
Bond Department
Chicago

ENGLISH POUNDS

Low	Today	Former Value
$3.20	$4.00	$4.87

GERMAN MARKS

Low	Today	Former Value
1 cent	1 1/2 cents	23 4/5 cents

Marks offer excellent speculative possibilities

WE SUGGEST THE PURCHASE OF

GERMAN CITY BONDS

selling today at about 1/15 their former value

All cities paying interest.

Bonds fluctuate with the price of marks.

Full detailed circular on request, T-500

Farson, Son & Co.

Members New York Stock Exchange.
115 Broadway, New York

April Investment Suggestions

FOR many years we have been supplying banks with investments which satisfy their rigid requirements. Among the securities which are popular with them today is the short term note of successful industrial concerns. These notes, maturing in from one to ten years and bearing interest at as high a rate as seven per cent, are also adapted to the needs of individual investors who have funds available for a limited period. Our April offerings include several issues of this kind.

Circular T-6 on request

GEORGE H. BURR & CO.

Equitable Building
NEW YORK

Philadelphia Cleveland Chicago Seattle Hartford
St. Louis Boston Los Angeles San Francisco Pittsburgh

NEW ISSUE

Truscon Steel Company

(Youngstown, Ohio)

7% Cumulative Preferred Stock

Par Value $10.00

Dividends payable quarterly: March 1, June 1, September 1 and December 1.

Redeemable in whole or in part at $11 and accrued dividends, at any time before September 22, 1933, when it is subject to redemption at $10.00 and accrued dividends.

Transfer Agents and Registrars:
The First Trust and Savings Co., Cleveland, Ohio, Security Trust Company, Detroit, Michigan, and The Dollar Savings and Trust Company, Youngstown, Ohio.

Free from the Normal Federal Income Tax
Exempt from Personal Taxation in the States of Ohio and Michigan

Listed on the Detroit Stock Exchange.
Application will be made to list this stock also on the Cleveland Stock Exchange.

The following information was obtained from letter written by the President of the Company:

Corporation: The Company was incorporated in 1903 and manufactures and sells the universally known "Kahn Building Products," and other material used in reinforced concrete construction and concrete road building of every description, including steel rods, metal lath, trussed bars, column hooping, structural pressed steel, sashes, steel windows, etc.

Capitalization: Upon completion of the present financing, the capitalization will be as follows:

	Authorized	Issued
7% Preferred Stock (par $10)	$2,500,000.00	$2,500,000.00
Common stock (par $10)	2,000,000.00	1,444,650.00
Surplus		$2,508,551.00

Sales and Earnings: The Company's sales have increased from $1,080,442.94 in 1907 to $12,520,568.37 in 1919.

Net Income after providing for Federal Taxes	Net Income	Times Dividend on Preferred Stock
Yearly average Jan. 1, 1916, to Dec. 31, 1919*	$912,829.67	5.22
Calendar Year 1919*	760,000.00	4.34
Calendar Year 1920, Estimated	1,500,000.00	8.56

*November and December, 1919, estimated.

Assets: After giving effect to the new financing, the Company's balance sheet as of October 31, 1919, shows net tangible assets of $6,425,735.99, which is equivalent to 257% of the Preferred Stock (par value $10) and net quick assets of $3,628,576.59, or 145% of such stock.

Provisions of Issue: The Company has no funded debt and none can be created without the consent of the holders of at least two-thirds in amount of the Preferred Stock. No stock having priority over the present issue can be created or issued without similar consent. The Preferred Stock has voting power at all meetings of stockholders.

Sinking Fund: A sinking fund of at least $75,000 per annum is provided beginning December, 1920, for the purchase and retirement of the Preferred Stock at not more than $11 per share.

We recommend this Stock for Investment
Price $10.00 and Accrued Dividend

The First Trust & Savings Co. Cleveland - -

Kelly Springfield Tire Company

Montgomery Ward & Co. Inc.

Circulars on Request

H. HENTZ & CO.
ESTABLISHED 1856
22 William Street New York
35 Congress Street Boston
Members of
New York Stock Exchange
New York Cotton Exchange
New York Coffee and Sugar Exchange
New York Produce Exchange
Chicago Board of Trade

MILLER & CO.
Members
New York Stock Exchange

Securities Bought for Investment or Carried on Conservative Margin

120 BROADWAY
Branch Offices
212 FIFTH AVENUE
S.W. COR. 26TH STREET
LONGACRE BUILDING
N.E. COR. 42nd ST. & BROADWAY
NEW YORK

FOUNDED 1852

Investment Securities
Letters of Credit
Foreign Exchange
Travelers' Checks
Correspondents Throughout the World.

Knauth, Nachod & Kuhne
Members New York Stock Exchange
Equitable Building New York

ATLANTIC GULF OIL CORPORATION
COMMON STOCK
Bought—Sold—Quoted
Circular on Request
MOORE, LEONARD & LYNCH
Members New York & Pittsburgh Stock Exchanges
Frick Bldg. Pittsburgh — 111 B'way New York — Ritz-Carlton Philadelphia

Borden's Co.
Central Petroleum
Guantanamo Sugar
Imperial Oil, Ltd.
Imperial Tob. of Gt. Brit. & Ireland
MacAndrews & Forbes, Com. & Pfd.
National Fuel Gas
National Sugar
Northern Securities Stubs
Royal Baking Powder, Pfd.
Singer Manufacturing
BOUGHT—SOLD—QUOTED
JENKS, GWYNNE & CO.
15 BROAD ST.
TEL. HANOVER 7474
MEMBERS N.Y. STOCK EXCHANGE
AND N. Y. COTTON EXCHANGE.

PRICHITT & CO.
Members N.Y. Stock Exchange
SIXTY BROADWAY
NEW YORK CITY

Bonds for Investment
Harris, Forbes & Co.
Pine Street, Corner William
NEW YORK

J. M. Byrne & Co.
Members New York Stock Exchange
Telephone Bowling Green 4200
60 Broadway New York

COMPTON TO START BONUS REFERENDUM

Former County Chairman to Form National Committee for Taking Country-Wide Vote.

ATTACKS LEGION LEADERS

Declares Blanket Demand is Stain on Organization—Says Roosevelt Has Heavy Responsibility.

Asserting that until the demand for blanket bonuses for all able-bodied veterans is abandoned and the organization's lobby at Washington has been eradicated, the American Legion should change the preamble of its constitution to read "For God, Country and Me," George Brokaw Compton, former New York County Chairman of the Legion, last night announced his purpose of forming a national committee to take a countrywide referendum of Legion members on the blanket bonus question.

Mr. Compton charged the Legion leaders with "jumping" headlong on the bandwagon and driving recklessly along the road of popularity." He also insisted that Assemblyman Theodore Roosevelt "now has a heavy responsibility for failing to raise his voice in protest against the departure of the legion from its original worthy and patriotic professions," and maintained that unless the present movement were halted the Legion would have to amend its slogan from "100 per cent. Americanism" to "15 per cent. Americanism."

He announced that his effort to "save the Legion" was in response to a general demand, saying:

"Letters and telegrams deploring the Legion demand continue to come to me daily in such numbers that I have decided to invite all members of the Legion in favor of forming a large committee, representative of the whole country, for the purpose of saving the great potentialities of the Legion for the useful service to the public as well as to its members by advocating a national referendum by ballot of individual members on the question of blanket bonuses, to write to me at 501 Fifth Avenue, New York City."

Mr. Compton's announcement is in the form of a challenge to National Commander Franklin D'Olier of the Legion and in reply to Mr. D'Olier's description of those who object to the blanket bonus as "a new form of conscientious objectors." The New York County leader flatly asserts that Mr. D'Olier should explain his championship of bonuses, in view of the fact that "such a demand is contrary to his (D'Olier's) personal convictions regarding not only the best interests of the Legion itself, but also the best interests of the whole American people."

"Hasty and superficial methods of obtaining Legion sentiment," continues Mr. Compton, "are especially pernicious in this matter, because it is easy for leaders to misinterpret sentiment favoring a bonus as being sentiment also in favor of demanding blanket bonuses. Many of those who favor a bonus do not want to demand it, or to be represented as demanding it. In bonus arguments this distinction has not been emphasized as much as in fairness it should have been."

The New York County leader charges that the officers of that organization instead of teaching the members the grave consequences of a two million dollar bond issue or taxation to that amount at this time "have jumped on the 'band wagon' and are now themselves driving it recklessly along the road of popularity."

After calling it "easy for demagogues to convince the ex-service man that he wants a bonus and not so easy to convince him he wants to demand one, Mr. Compton asserts, "it has been easy for officials of the American Legion to interpret a willingness to receive into a willingness to demand. He accuses a "small body of self-seekers and politicians in the Legion" of making the loudest noise.

LEGION POSTS URGED TO BE READY MAY 1

Committee on Americanism Plans to Meet Any Outbreak of Radicals.

At a meeting last night of the Committee on Americanism of the American Legion, at the Automobile Club, 247 West Fifty-fourth Street, Lorillard Spencer, Chairman, advocated strenuous preparations by the Legion to prevent Radical demonstration on May 1. A man in the gathering, who would not give his name, suggested that every Post of the Legion hold a meeting on the night of April 30, to be in readiness should anything occur.

Mr. Spencer said that he did not believe the Legion should do anything without consulting authorities beforehand. However, he advocated that every Post send a list of all men available on that day to the police heads so that should the authorities need men they would know where to find them.

Harold Schwab of the Manhattan Naval Post, who led 3,000 war veterans during their attack on the Madison Square Garden radical demonstrations last May, said that the Legion was saying too much, and not acting enough. He did not believe in using force, but suggested, instead, that the Legion urge on the city officials that no red flags be permitted on the streets on that day.

Mr. Spencer answered that he believed there were enough policemen, reserves and National Guard organizations to take care of any radical uprisings, should they occur. Attention has been called to the coincidence that almost every active National Guard organization in the city will hold reviews on or close to May 1.

George Hutton, President of the Paterson (N. J.) Post of the Legion told how Paterson disposed of the radicals last Fall. If the City of Paterson could handle its Socialists in such an orderly manner, he said, he believed New York City would have no trouble in seeing that the red flag of the enemy did not appear on its streets.

"In camp we obeyed army regulations," said Mr. Hutton, "but when we got to the front we were often obliged to take matters in our own hands. I believe we are approaching the front now in civil life. If the authorities do not look into the matter, it is up to us to be in readiness in case we are called upon in an emergency."

Mr. Spencer said that he would adopt the methods used in the Boy Scout organizations throughout the country. In that way there would be no difficulty in getting the men together as quickly as possible, should the necessity arise.

Weather in Grain and Cotton States.

Special to The New York Times.

WASHINGTON, April 6.—Forecast:

Ill.—Fair Wed. and Thurs., becoming unsettled bwy night; not much change in temp.

Mo.—Fair Wed., warmer in n. w. Thurs., unsettled; not much change in temp.

Wis.—Fair Wed. and Thurs.; not much change in temp.

Minn.—Fair Wed. and Thurs.; not much change in temp.

Iowa—Fair Wed. Thurs., unsettled; not much change in temp.

N. Dak. and S. Dak.—Generally fair Wed. and Thurs.; warmer Wed.

Neb.—Partly cloudy Wed. and Thurs.; not much change in temp.

Kan.—Partly cloudy Wed., warmer in n. Thurs.; unsettled.

Mon.—Fair Wed. and Thurs. except probably rain west of the divide; warmer Wed.

Wyo.—Unsettled Wed. and Thurs., with rains or snow in n. w. by Wed. night.

N. C. and S. C.—Partly cloudy Wed. Thurs., fair; moderate temperature.

Ga.—Cloudy Wed.; cooler in n. Thurs., fair.

Fla.—Fair Wed. and Thurs.; warmer in n. Wed.

Extreme N. W. Fla.—Partly cloudy Wed. Thurs., fair; not much change in temp.

Ala. and Miss.—Fair and somewhat cooler Wed. Thurs., fair, with moderate temp.

Tenn.—Fair and colder Wed. Thurs., fair, with rising temp.

Ky. and Ind.—Fair Wed. and Thurs.; rising temp.

Ohio—Fair Wed. and Thurs.; warmer Thurs.

Mich.—Fair Wed. and Thurs.; warmer Thurs.

FRENCH GET 10 PER CENT. OF EX-ENEMY WARSHIPS

Five Cruisers, Including the Emden; 10 Destroyers and 40 Submarines, Their Share.

PARIS, April 6.—Particulars of the distribution of enemy warships among the Allies have just been published here. France's share, which is 10 per cent. of the total tonnage of all the captured enemy ships, with the exception of submarines, represents 92,000 tons, half of which is in German ships and the remainder in Austrian vessels.

Five cruisers and ten destroyers are allotted to France, and the same number of cruisers and destroyers to Italy. Each of these two powers will also receive a light cruiser and three destroyers, which may be used for a year for experimental purposes, but must be destroyed when that time has elapsed.

France will receive the cruiser Emden. Forty submarines now in French ports are also allotted to France, and of these ten may be put in service. France is the only power to which the privilege of using captured submarines has been granted.

Paul Bignon, Under-Secretary of State for the Mercantile Marine, emphasizes the cordial relations between Great Britain and France in a statement printed in several newspapers with reference to the negotiations in London concerning the final distribution of German tonnage among the Allies.

M. Bignon declares that Great Britain, in abandoning her claim to 200,000 tons of shipping which the French Government urgently requested for France, "showed great consideration," and that France "should be grateful to England in view of the fact that Great Britain's interests were severely affected by the various arrangements which reduced the total amount of tonnage available for distribution."

Pan-Pet on London 'Change.

The listing of Pan American Petroleum and Transport Company Class B common stock on the London Stock Exchange is the first listing of an American issue since the outbreak of the World War. Blair & Co., who received cable advices yesterday that the stock had been admitted, call attention to the fact that some months ago, when the common shares of the Pan American Company were reclassified, a substantial block was taken by British interests.

EARNINGS.

Railroads.

CENTRAL OF NEW JERSEY for February—

	1920.	1919.	1918.
Gross	$3,106,087	$3,002,683	$2,637,714
Def. after tax.	1,106,335	321,711	*133,294
Net op. deficit.	1,126,124	350,018	*100,511
2 mos.' gross.	6,838,254	6,614,686	5,072,246
Def. after tax.	1,364,538	*147,266	80,367
Net op. deficit.	1,360,685	*110,382	105,016

*Income.

CHICAGO, INDIANAPOLIS & LOUISVILLE for February—

Gross	1,028,604	857,070	648,696
Def. after tax.	20,455	*116,822	*41,379
Net op. deficit.	75,128	*56,775	20,748
2 mos.' gross.	2,341,422	1,724,414	1,138,757
Bal. after tax.	217,370	180,873	†115,103
Net op. income	65,157	65,359	†209,832

*Income. †Deficit.

CHICAGO, ROCK ISLAND & PACIFIC SYSTEM for February—

Gross	10,274,138	7,857,667	6,706,955
Bal. after tax.	657,511	117,192	325,113
Net op. income	458,963	*13,385	233,721
2 mos.' gross.	23,279,748	16,231,955	13,463,859
Bal. after tax.	3,302,762	*199,325	535,716
Net op. income	2,852,223	*418,670	326,062

*Deficit.

ATCHISON, TOPEKA & SANTA FE SYSTEM for February—

Gross	10,257,403	14,353,272	12,426,968
Bal. after tax.	4,825,968	3,760,808	2,779,070
Net op. income	4,637,231	2,703,763	2,710,274
2 mos.' gross.	42,705,164	29,225,263	25,313,444
Bal. after tax.	13,152,526	4,569,375	5,348,801
Net op. income	12,886,521	4,423,215	5,251,482

DENVER & RIO GRANDE for February—

	1920.	1919.	Increase.
Gross	2,933,715	2,103,300	830,415
Bal. after tax.	540,336	118,384	421,952
Net op. income	586,220	139,662	446,558
2 mos.' gross.	6,354,556	4,671,765	1,682,791
Bal. after tax.	1,607,456	533,320	1,074,121
Net op. income	1,615,373	565,316	1,050,057

ERIE SYSTEM for February—

	1920	1919.	1918.
Gross	7,776,203	7,140,653	5,534,300
Def. after tax.	1,522,831	212,374	972,115
Net op. deficit.	1,446,729	311,430	1,095,605
2 mos.' gross.	16,068,473	14,918,552	10,371,742
Def. after tax.	1,993,490	814,751	2,788,934
Net op. deficit.	2,023,364	985,126	3,121,772

KANSAS CITY SOUTHERN for February—

Gross	1,538,382	1,134,304	1,173,221
Bal. after tax.	219,228	41,023	373,305
Net op. income	191,243	25,283	333,546
2 mos.' gross.	3,037,378	2,397,055	2,264,434
Bal. after tax.	538,707	154,553	646,606
Net op. income	469,924	118,779	606,711

LOUISVILLE & NASHVILLE for February—

Gross	10,111,516	7,954,708	6,724,821
Bal. after tax.	575,391	736,223	1,422,042
Net op. income	675,802	697,421	1,574,036
2 mos.' gross.	20,381,231	16,211,010	12,968,651
Bal. after tax.	1,781,404	1,237,360	2,013,181
Net op. income	1,897,676	1,155,477	2,365,265

NEW ORLEANS, TEXAS & MEXICO for February—

	1920.	1919.	Increase.
Gross	184,292	146,277	38,015
Bal. after tax.	4,723	12,216	*7,493
Net op. deficit.	2,570	11,526	14,096
2 mos.' gross.	356,739	242,916	113,823
Bal. after tax.	2,440	†34,395	36,844
Net op. deficit.	10,007	33,967	*23,960

*Decrease. †Deficit. ‡Income.

PERE MARQUETTE for February—

	1920.	1919.	1918.
Gross	2,582,789	2,236,940	1,542,527
Def. after tax.	180,176	*307,739	51,978
Net op. deficit.	334,500	*255,516	135,366
2 mos.' gross.	5,699,581	4,710,374	2,804,553
Bal. after tax.	72,539	586,357	†852,914
Net op. deficit.	341,395	*470,620	533,242

*Income. †Deficit.

Public Utilities.

LONE STAR GAS CO.—

	1919.	1918.	Increase.
Gross	$3,814,996	$2,803,704	$1,011,292
Total income.	3,896,607	2,818,517	1,077,090
Net profits.	992,076	805,719	286,357
Surplus	182,697	172,393	10,304

MASSACHUSETTS GAS CO. for the year ended Dec. 31—

	1919.	1918.	6 Months to Dec. 31, 1917.
‡Div. received.	3,836,497	3,223,442	1,654,871
Total income.	3,412,234	3,330,496	1,702,634
Sur. for period.	1,847,058	1,555,852	857,376
Total earnings.	1,900,676	1,682,598	1,061,636
Surplus	150,676	107,402	176,636

NEWPORT NEWS & HAMPTON RAILWAY, GAS AND ELECTRIC CO. for December—

	1919.	1918.	Increase.
Gross	208,043	171,565	36,478
Net after tax.	97,083	74,066	22,997
Total income.	103,553	74,651	28,902
Sur. after chg.	68,729	46,614	22,115
12 mos. gross.	2,718,837	2,168,486	550,351
Net after tax.	732,598	611,083	121,566
Total income.	748,500	619,433	127,066
Sur. after chg.	440,856	364,127	76,729

PHILADELPHIA OIL CO., subsidiary of Philadelphia Co., for February—

	1920.	1919.	Increase.
February	159,751	127,307	32,444
‡Net after tax.	110,009	100,857	9,152
2 mos. gross.	332,825	232,545	100,280
‡Net after tax.	240,174	101,520	57,654

SOUTHERN CALIFORNIA EDISON CO. for February—

Gross	744,301	618,549	125,752
Net earnings.	332,286	355,488	*23,202
Total income.	448,147	451,195	*3,048
Sur. after int. charges	200,043	181,628	18,415

TEXAS POWER & LIGHT CO., a subsidiary of the Southwestern Power & Light Co., for January—

Gross	373,012	311,204	62,708
Net after tax.	152,561	101,470	51,091
Total income.	152,970	101,558	51,412
Sur. after int. charges	97,637	38,654	58,983
12 mos. gross.	3,545,125	3,280,564	264,561
Net after tax.	1,323,019	1,078,005	144,114
Total income.	1,231,100	1,080,854	150,246
Sur. after int. charges	575,973	418,109	157,864
Bal. after pf. dividends	327,473	169,609	157,864

AMERICAN PIANO CO. for year ended Dec. 31, 1919, reports gross sales of $7,215,000, which compares with $6,096,000 in the previous year, $4,857,560 in 1917, $5,200,000 in 1916 and $3,837,000 in 1915.

AMERICAN WHOLESALE CORPORATION—

	1920.	1919.	Increase.
March sales.	$3,330,655	$2,542,508	$788,147
3 mos. sales.	11,904,096	7,304,220	4,599,878

INTERCONTINENTAL RUBBER CO. for the year ended Dec. 31, 1919, show net profits after all charges and Federal taxes of $101,111.

PHELPS-DODGE CORPORATION for the year ended Dec. 31—

	1919.	1918.	1917.
‡Net earn.	$7,012,882	$15,945,883	$23,554,338
Balance	3,214,244	10,282,870	16,940,379
Deficit	1,285,656	517,130	16,140,379
Total surp.	123,794,060	181,379,716	151,896,846

UNITED STATES GYPSUM CO. for the year ended Dec. 31—

Net earn.	1,588,110	1,418,563	1,288,673
Net income.	1,076,110	936,322	735,286
Surplus	639,494	286,296	350,392
P. & L. sur.	1,498,671	871,027	900,001

*Decrease. †Deficit. ‡Does not include income from investments. §Net earnings after deducting operating expenses, depreciation, &c; in preceding years Federal taxes were deducted. ‖Surplus.

CALLS BUSINESS MEN TO CONFER ON SHIPS

Admiral Benson Asks Aid of 17 Men Representing Output of $15,000,000,000.

SEEKS ADVICE ON OPERATION

Method, Price and Terms of Sale for Shipping Board Vessels Will Be Discussed.

Special to The New York Times.

WASHINGTON, April 6.—Seventeen American business men, representing an annual output worth $15,000,000,000 to $18,000,000,000, have been asked by Admiral W. S. Benson, Chairman of the Shipping Board, to consult with him upon the ultimate disposition of the board's merchant fleet. A two days' conference will be held at the offices of the Shipping Board next week, beginning on Thursday.

A statement by Admiral Benson shows that he has not abandoned his policy of getting the Government out of ship operation. The business interests will not be asked to discuss this policy, but merely how the ships should be disposed of and how operated pending the sale.

The men called to Washington were selected because of their alliance with the great products of the country, such as grain, flour, farm machinery, steel, motors and electrical machinery. Admiral Benson says men of this character are necessarily interested in how efficaciously their products can be marketed abroad.

The men asked to come to Washington include two former Chairmen of the board, Edward N. Hurley, and John Barton Payne, now Secretary of the Interior. The others are James Bell, Washburn Crosby Company, Minneapolis; S. B. Bush, Buckeye Foundries Company, Columbus, Ohio; Charles G. Dawes, Central Trust Company, Chicago; James A. Farrell, U. S. Steel Corporation, New York City; James N. Gunn, U. S. Tire Company, New York City; Alex Legg, International Harvester Company, Chicago; Charles H. McDowell, Armour Fertilizer Company, Chicago; H. L. McLaren, McLaren Rubber Company, Charlotte, N. C.; Eugene Meyer, Jr., War Finance Corporation, Washington; Arthur Phelps, Dodge Motor Company, Detroit; George H. Peak, Moline, Ill.; Julius Rosenwald, Sears Roebuck & Co., Chicago; Fred Vogel, Sr., Pfister-Vogel Leather Company, Milwaukee; Fred H. Wells, Peavey Elevator Company, Minneapolis; Owen Young, General Electric Company, Schenectady, and C. B. Warren, Detroit, Mich.

In a letter to each of these men Admiral Benson says that two large business problems must be solved. One is the method, price and terms of the sale of Shipping Board vessels to private owners, and the other is the operation of its fleet, pending the sale and disposition thereof.

"Unless our national surplus can be successfully disposed of abroad in competition with foreign countries, our American laborer, farmer and capitalist must of necessity be injured and our national prosperity impaired," the Admiral states.

All available data bearing on Shipping Board problems will be submitted for consideration of the conference, out of which, Admiral Benson trusts, may come valuable aid to their solution.

METAL MARKET REPORT.

These prices were quoted on the local Metal Exchange yesterday:

	Yesterday. Bid.	Asked.	Thursday. Bid.	Asked.
Lead	..	..	..	..
Spelter	..	9.00	..	9.10
Antimony	10.50	10.75	10.50	10.75
Quicksilver	..	$103.00	..	$95.00
Aluminum	32.00	33.00	32.00	33.00
Iron, No. 2X Silicon	44.80	45.80	44.80	45.80

Electrolytic copper was quoted in the open market at 19¼c., 30 days; on Metal Exchange, nominal.

London quotations were:

	Yesterday. £	s.	Thursday. £	s.
Copper, spot	105	10	107	5
Copper, futures	106	7-6	111	5
Tin, spot	350	0	351	15
Tin, futures	350	0	351	15
Spelter, spot	48	10	49	0
Spelter, futures	51	5	52	5
Lead, spot	40	0	42	15
Lead, futures	42	5	44	15

The Oldest and Largest Investment House in Northeastern Pennsylvania
J. H. BROOKS & CO.
Investment Securities
Members New York Stock Exchange
Main Office: Brooks Bldg., Scranton, Pa.
Wilkes-Barre, Pa. Hazleton, Pa.
SPECIALISTS IN SCRANTON AND NORTHEASTERN PENNA. SECURITIES

LISTED SECURITIES
Bought and Sold
for
Investment or on Conservative Margin Account.
B. H. & F. W. Pelzer
Members New York Stock Exchange.
12 Broadway, New York City
Phone Broad 6037.

J. R. Bridgeford & Co.
Investment Securities
111 Broadway New York

Bordens
Liberty National Bank
Texas Pacific Coal & Oil
McCLURE, JONES & REED
Members New York Stock Exchange
115 Broadway Phone 7062 Rector

F. M. Dyer & Co.
High-Grade Investment Securities
24 Broad Street, New York City
Telephone 3620 Rector
Boston New Haven

UNLISTED SECURITIES
GEO. A. HUHN & SONS
Members New York Stock Exchange
111 Broadway, N. Y. Tel. Rector 5340
1418 Walnut St. Philadelphia, Pa.

Stone & Webster
Investment Securities
120 Broadway, New York.
Telephone: Rector 6020.
Boston Chicago

The Cotton Situation
Circular on Request
Hirsch, Lilienthal & Co.
Members
New York Stock Exchange
New York Cotton Exchange
61 Broadway New York
Branches
3 E. 44th St. and 1128 Broadway

$30,000,000
The B. F. Goodrich Co.
5 Year 7% Convertible Notes
Due April 1, 1925
The only funded debt of one of the largest rubber companies.
These notes are not only desirable as an investment, but also, through warrants, give holders a call on the common stock at $80 per share.
Price 98¼ and interest, yielding over 7.40%.
Dominick & Dominick
Members N.Y. Stock Exchange
115 Broadway Phone Rector 3030

Sugar Stocks
Send for our special letter discussing the crucial sugar scarcity in its bearing on dividend possibilities of leading producers.
We Specialize in Unlisted Sugar Securities
Sugar and Coffee Futures
LAMBORN & CO.
Seven Wall St., New York.
Telephone Rector 6310
Members
N. Y. Stock Ex. N. Y. Produce Ex.
N. Y. Cotton Ex. N. Y. Coffee and Chicago Board of Trade Sugar Ex., Inc.
London Produce Clearing House, Ltd.

SHIPPEE & RAWSON
MEMBERS
NEW YORK STOCK EXCHANGE
111 BROADWAY
NEW YORK
TELEPHONE RECTOR 5740

HELLWIG & REUTTER
Members of N. Y. Stock Exchange
INVESTMENT SECURITIES
14 Wall St., New York
Tel. Rector 9970

Central American Petroleum Corporation
Circular and information upon request.
Burdett, Gregory & Laidlaw
Members N. Y. Stock Exchange
52 Broadway New York

William P. Compton Co.
Government and Municipal Bonds
Over a Quarter Century in this Business
14 Wall Street, New York
St. Louis Chicago
Cincinnati New Orleans

Prudden & Company
Toledo, Ohio
85 Cedar St., New York
Tel. Rector 4366
Municipal Bonds

25,000 Shares
McCord Manufacturing Company, Inc.
ESTABLISHED 1909
Common Stock, Without Par Value
Dividends Free From Normal Federal Income Tax
Fort Dearborn Trust & Savings Bank, Chicago, Transfer Agent
Continental & Commercial Trust & Savings Bank, Chicago, Registrar
Application will be made to list this stock on Chicago and Detroit Stock Exchanges
Common Stock, Without Par Value (Authorized and Issued) 125,000 Shares

We summarize herewith from a letter by Mr. A. C. McCord, President, the facts regarding this company:

BUSINESS: The McCord Manufacturing Company, Inc., is the largest exclusive manufacturer in the country of Radiators for Automobiles, and Gaskets for Engines. It owns the **Racine Manufacturing Company,** Automobile Body manufacturers; the **Russel Motor Axle Company,** manufacturers of Truck Axles, and **McCord & Company,** manufacturers of Motor Castings and railroad Journal Boxes. The consolidated companies are an important part of the motor car industry of this country, whose products are standard equipment for a large number of nationally known automobiles, trucks, tractors and railroad passenger and freight cars.

PLANTS: Located at Detroit, Mich.; Chicago, Ill.; Racine, Wis.; Wyandotte, Mich., and at Walkerville, Canada. Total floor space, 1,186,000 square feet; employes, 3,500.

EARNINGS: Average annual net earnings for last four years over $804,900. On current volume of business of $15,000,000, estimated earnings for 1920 are $1,500,000, or about $12.00 per share on common stock.

ASSETS: Net tangible assets are $4,523,536, equal to more than $36.00 per share on common stock.

MANAGEMENT: Business established by present management, which will continue in active charge.

DIVIDENDS: Continuous dividends on common stock paid since 1909, excepting in 1913. Present rate, $4.00 per annum payable quarterly.

AUDITS AND APPRAISALS: The books of the Companies have been audited by Ernst & Ernst and properties appraised by American Appraisal Company.

Price $43.00 Per Share
Merrill, Cox & Co., 76 West Monroe Street, Chicago, Illinois.
Fort Dearborn Securities Co., 76 West Monroe Street, Chicago, Illinois.

The statements contained herein are not guaranteed, but are based upon information and advice which we believe to be accurate and reliable, and upon which we have acted in purchasing these securities.

Barrett Mfg. Co.
Circular on request.
William J. Hoey & Co.
Members New York Stock Exchange
THIRTY-NINE BROADWAY
NEW YORK
Telephone Whitehall 1855

MacQuoid & Coady
Members N. Y. Stock Exchange
Amer. Lt. & Trac.
Amer. Power & Lt.
Amer. Gas & Elec.
East Coast Fisheries
Standard Gas & Elec.
Stern Bros. Pfd.
United Lt. & Ry.
Mountain States Power
Western Power
Tenn. Ry. Lt. & Power
Chevrolet Motors
14 Wall St., New York
Tel. Rector 9970

N. Y. State Rys.
E. W. Wagner & Co.
Trading Dept.
Private wires to all financial centers of Middle West and South.
33 New Street, N. Y. Tel. Broad 2505-10

Our Revised Chart On SUGAR STOCKS now ready. Copy on Application.
McCLURE, JONES & REED
Members New York Stock Exchange
115 Broadway Phone 7062 Rector

FOREIGN EXCHANGE
BONDS, CURRENCY AND CHECKS
Bought & Sold On Order
Shuman & Seligmann
Members New York Stock Exchange
30 Broad St., N. Y. Tel. Broad 7270

BROWN BROS. & CO.
59 Wall Street
New York

TO HOLDERS OF THE
Fort Wayne, Van Wert and Lima Traction Company First Mortgage Bonds

Default in payment of interest due on the first day of January, 1920, upon the above bonds of the Fort Wayne, Van Wert and Lima Traction Company has brought about a situation such as to suggest the necessity of forming a Committee to protect the interests of the bondholders against possible serious loss. The undersigned committee has been formed for that purpose in the belief that all interests of all holders of these securities can be best and most economically served through joint co-operative action. You are, therefore, asked to promptly deposit your bonds, with all unpaid coupons, including that of January 1, 1920, attached, with either the Fidelity Trust Company, 325 Chestnut Street, Philadelphia, Pa., or Peoples Savings and Trust Company of Pittsburg, Pa., the depositaries selected by the Committee. Negotiable receipts in the usual form will be issued for deposited securities, which must be duly executed for transfer. The committee reserves the right to close the time for deposits.

Dated Philadelphia, March 22, 1920.

T. H. Atherton, Secretary, 325 Chestnut St., Philadelphia, Pa.
J. C. Neff, Chairman, Fidelity Trust Company, Philadelphia
Edward Hopkinson, Jr. Counsel
George K. Johnson, Penn Mutual Life Insurance Co., Philadelphia
George deB. Greene, E. H. Rollins & Sons, New York City
Thomas J. Walsh, E. H. Rollins & Sons, New York City
A. C. Robinson, Peoples Savings and Trust Co., Pittsburgh

Depositaries:
Fidelity Trust Company, 325 Chestnut St., Philadelphia, Pa.
Peoples Savings and Trust Company of Pittsburgh, Pittsburgh, Pa.

MEXICAN SECURITIES
While foreign investment in the United States is now being largely directed to the securities of the countries engaged in the war, many of the issues of the Mexican Government's direct obligations and National Railway Bonds guaranteed by the Mexican Government, may be purchased today for less than the amount of the accumulated arrears of interest.
Having in view the official declaration of the Mexican Government that will shortly resume payment of defaulted and future interest on these bonds, and the justification lent to that statement by the figures relating to the daily growth of Mexican Commerce and Industries, the bonds are among the most promising of all the foreign securities now offered.
Write for our descriptive booklet on Foreign Government and Municipal Bonds which furnishes detailed information concerning all Mexican issues.
ALFRED R. RISSE
Foreign Gov't. & Municipal Bond Broker.
50 BROADWAY NEW YORK
TEL. BROAD 5204-5-6-7-6581-7468

FOR IMMEDIATE DELIVERY
GERMAN BONDS
Per Marks 1000
55,000 Leipzig 5's, $23
70,000 Frankfurt 5's, $34
Subject to prior sale—No sale less than M 5000.
C. Colgate Moore & Co., Inc.
56 Pine St., New York
Tel. John 762-3.

CONSULTED ALL THE YEAR.
Binder, strong and handsome, to hold a year's issue of The Annalist, sent on receipt of $1.25. The facts and figures contained in The Annalist are thus available all the year. Times Square, N. Y.

Motor Products
Gillette Safety Razor
Times Square Auto Com. & Pfd.
Granada Oil
Packard Motor Com. & Pfd.
Kirby Lumber Com. & Pfd.
Godchaux Sugar Com. & Pfd.
Guantanamo Sugar
Santa Cecilia Sugar
Northern Ohio Elec. 6% Pfd.

Anglo Amer. Oil 7½s, 1925
Erie & Suburban 1st 5s, 1941
Texas Co. 7s, 1923
Western Electric 7s, 1925

Morton Lachenbruch & Co
42 Broad Street, New York
CHICAGO DETROIT PHILADELPHIA PITTSBURGH

For Your Trip Abroad

Your banking needs on your trip abroad can be met fully through branches and connections of the Bank of British West Africa. Branches are maintained in Liverpool, Bradford, Manchester and London, England; Cairo and Alexandria, Egypt; and throughout Morocco and West Africa.

In France and Belgium our close connection with Lloyds and National Provincial Foreign Bank, Ltd., provides direct and complete service through branches in the chief cities of these countries.

Letters of Credit and full information regarding this service may be obtained from our New York Agency.

Bank of British West Africa
New York Office, 100 Beaver Street
R. B. APPLEBY, ROWLAND SMITH | Agents

Exempt from the Federal Income Tax
6%
County Bond
Due April 1, 1923
Price 100 & int.
Descriptive Circular on request.
Sherwood & Merrifield
INVESTMENT SECURITIES
135 BROADWAY NEW YORK
Phones Rector 9797-9799

Imperial Oil Ltd.
Bought and Sold
R. W. P. Barnes & Co.
Dealers in Standard Oil Securities.
35 Broad St., N. Y. Tel. Broad 1754

Chicago & Detroit Bonds
Private wires to Chicago, Cleveland, Detroit, Youngstown and Grand Rapids
Merrill, Lynch & Co.
Trading Department
120 Broadway, New York
Phones Rector 7883 to 7892 Incl.

Equitable Trust Co.
STOCK
CLINTON GILBERT
2 Wall St., N. Y. Tel. 4848 Rector

RICHTER & CO
MEMBERS NEW YORK STOCK EXCHANGE
-HARTFORD-
NEW BRITAIN-WATERBURY-SPRINGFIELD
WE OFFER
Underwood Typewriter
Common Stock
Dividend, year 1918, 18%
Dividend, year 1919, 18%

CITY OF SAO PAULO
(United States of Brazil)
6% External Secured S. F. Bonds
Circular upon request
Sharretts & Ford
61 EXCHANGE PLACE. Hanover 8335.

CITIES SERVICE COMPANY
BANKERS' SHARES
DISTRIBUTION NO. 14
Henry L. Doherty & Company announces that the 14th monthly distribution on Cities Service Company Bankers' Shares, payable May 1st to holders of Bankers' Shares of record April 15th, will be 53.875 cents per share.

WEATHER RULES DAY AS COTTON RISES

Reports of Cold Wave Cause Late Upward Rush After Earlier Reaction.

TRADING ON LIGHTER SCALE

Final Advance Helps to Discourage Bears by Indicating Strong Bullish Undertone.

The weather again dominated the cotton market yesterday, although trading was on a lighter scale than on the previous day and price fluctuations were not nearly so violent. In the morning, with the over-night advices from the South somewhat better than they had been on Monday afternoon, the market sold off twenty-five to thirty-five points, absorbing a good deal of the profit taking and some short selling put out to catch whatever reaction might develop from a supposedly over-bought technical position. But this reaction was a disappointment to the professional traders and as soon as the selling eased a little the market became steady and even recovered about half of the initial drop by midday or shortly thereafter.

In the afternoon prices began to stiffen and in the last hour, on reports of freezing weather in Oklahoma and elsewhere there was another upward rush which carried prices 75 to more than 90 points above the lows of the morning and 45 to 57 points up on the day. This late sharp advance was interpreted by many observers to indicate an exceptionally strong undertone, one likely to prove susceptible to the slightest bullish provocation, and, by the same token, it did much to discourage the few bears who remain in the market.

Yesterday's reaction in the foreign exchange market, where sterling sold down to $3.98½, against a maximum of $4.03 on Monday, was not regarded as a serious influence against advancing cotton prices. On the contrary, it looked more like a temporary reaction, and not like a definite turning in the movement. In this respect, the cotton trade is optimistic in the extreme over the rise in sterling in the last two months, and predictions are freely made that the exports of the next two or three months will be quite up to the standards of November, December and January, when 850,000 to 900,000 bales a month were moving.

Yesterday's quotations follow:

	Open.	High.	Low.	Close.	Previous Day.
May	40.18	40.30	39.91	40.30	40.24
July	37.62	38.28	37.87	38.07@38.10	37.76
Oct.	34.76	35.50	34.76	35.08@35.15	34.78
Dec.	34.05	34.45	33.70	34.38@34.43	34.04
Jan.	33.46	34.03	33.10	33.88@34.03	33.45
March	33.02	33.48	32.60	33.43	32.95

The local market for spot cotton was steady; unchanged at 42c for middling upland; sales nil.

Southern spot markets were: Galveston 41.75c, New Orleans 41.50c, Savannah 41.50c, Augusta 40.75c, Memphis 41c, Houston 42.50c, Little Rock 42.75c.

Yesterday's cotton statistics were:

	Yesterday	Last Wk.	Last Yr.
Port receipts	19,017	28,918	10,493
Exports	18,698	800	18,619
Exp's, season	5,185,401	5,039,650	8,375,698
New York stocks	44,093	44,147	85,858
Port stocks	1,295,205	1,241,770	1,254,286
N. Y. arrivals	456	.....	.....

The Liverpool market was closed.

MEETINGS AND ELECTIONS.

OVERMAN CUSHION TIRE COMPANY, INC.
March 30, 1920.

To the Stockholders of the Overman Cushion Tire Company, Inc.

Notice is hereby given that pursuant to resolution of the Board of Directors duly adopted at a special meeting held on March 29, 1920, a special meeting of the stockholders of the Company is called to be held at the office of the Company, 250 West 74th Street, Manhattan, on April 15, 1920, at 1 P. M., to vote upon a proposition to increase the capital stock of the Company from $250,000, consisting of 2500 shares of the par value of $100 each, of which 1000 shares is common stock and 1500 shares is preferred stock, to $550,000, composed of 5500 shares of the par value of $100 each, of which 1500 shares shall be common stock and 4000 shares shall be preferred stock, said new preferred stock consisting of 3000 shares of the par value of $100 each, to be authorized and issued upon the same terms, conditions and limitations and provisions as the 1000 shares of preferred stock already authorised, except that the new preferred stock may be retired at the option of the Company, in whole or in part, at any time, from time to time, at a per centum of 105% in other words, by paying to the holders thereof the price of $110 per share each in addition to accrued dividends, such retirement or redemption to be effected only on one month's notice after drawing by lot; and that the said 3000 shares of new preferred stock shall be known as "B Preferred," and to authorize the directors of the Company to fix the price at which the new preferred stock shall be issued and the time within which the stockholders of the Company shall exercise their right to subscribe to their proportionate share of the new stock; to authorize the directors of the Company to enter into such arrangements as in their judgment is practicable for selling said stock, and for the transaction of any and all business in connection therewith that may come before the meeting.

O. PITT-SMITH, Secretary.

NOTICE OF SPECIAL MEETING OF THE STOCKHOLDERS.

You are hereby notified that a special meeting of the stockholders of THE FOUNDATION COMPANY will be held at the office of the Corporation, No. 115 Broadway, New York City, on April 21, 1920, at 2 o'clock in the afternoon, for the following purposes and objects:

1. To authorize a proposed amendment to the Certificate of Reorganization of the said corporation so as to increase the number of shares which it may issue from 50,000 shares without nominal or par value to 60,000 shares without nominal or par value.

2. If said amendment be authorized by the vote of the holders of three-fifths of the outstanding shares of stock issued by this Corporation, to authorize and direct the proper officers of this Corporation to execute a Certificate of Amendment and to file the same, and to make, sign, verify, and acknowledge a copy of the proceedings of said meeting, and to file and record the same in the manner prescribed by law.

3. To transact such other business as may properly come before the said meeting.

Dated, April 6, 1920.

H. J. DEUTSCHBEIN, Vice-President.
FRANK QUILTER, Secretary.

The stock transfer books will be closed on April 7, 1920, and will remain closed until April 22, 1920.

The Home Insurance Company
56 CEDAR ST.
New York, April 6, 1920.

At the Annual Election for Directors of this Company, held on Monday, 5th inst., the following gentlemen were elected for the ensuing year:

Elbridge G. Snow	William Ives Washburn
Henry F. Noyes	Elbert H. Gary
Lucien C. Warner	Thomas B. Kent
John Claflin	Cornelius N. Bliss, Jr.
John H. Flagler	Frederic C. Huswell
William D. Baldwin	William S. Gray
Lewis L. Clarke	Charles L. Tyner
Clarence H. Kelsey	

At a subsequent meeting of the Board, Mr. Elbridge G. Snow was unanimously elected President and Messrs. Frederic C. Huswell, Clarence A. Ludlum and Charles L. Tyner were unanimously elected Vice Presidents.

C. L. TYNER, Vice Pres. & Sec'y.

TO THE STOCKHOLDERS OF THE CALIFORNIA MOLYBDENUM CO., INC.

Notice is hereby given that a meeting of the stockholders of the California Molybdenum Co., Inc., will be held at the law offices of Barnes & Chilvers, No. 2 Rector St., Room 338, in the Borough of Manhattan, City of New York, on the 21st day of April, 1920, at 2 o'clock in the afternoon for the purpose of voting upon a proposition that such corporation be forthwith dissolved.

CARL O. NIELSEN,
H. M. BRYING,
BJARNE LINDVIG,
BIRGER LIE,
ALBERT MacC. BARNES, Jr.,

Dated, New York, March 12, 1920.

UNION BAG & PAPER CORPORATION.
233 Broadway, New York City.

Notice is hereby given that the Annual Meeting of the Stockholders of Union Bag & Paper Corporation will be held at the office of the Company, No. 15 Exchange Place, Jersey City, New Jersey, on Tuesday, the 13th day of April, 1920, at 11 o'clock in the forenoon, for the purpose of electing Directors and for the transaction of such other business as may properly come before the meeting.

CHARLES B. SANDERS, Secretary.

GOLD FOR SOUTH AMERICA.

British Shipments to New York Reported Going to Southern Republics.

LONDON, April 6.—It is said in well-informed American quarters here that the bulk of the recent shipments of gold to New York was intended for transshipment to South America, where it will be used to pay off the accumulation of wartime debts.

This, it is held, is virtually necessary in view of the unwillingness of South American traders further to extend credits, many of which are long pending, and their reluctance to await a balancing up through the eventual restoration of British industries to a normal production basis.

In addition to the shipments of gold routed through New York it is said that considerable gold has been sent direct to South American ports.

New York Bank Opens in Madrid.

MADRID, April 5.—The National City Bank of New York opened its Madrid branch in the most modern bank building in Spain tonight. A large number of officials and leaders in the commercial life of Madrid attended the opening.

PRODUCE MARKETS.

BUTTER—The receipts yesterday were 10,107 packages. The market opened considerably lower, but rallied somewhat under larger buying interest. The feeling, however, was unsettled at the close, with pretty full supplies, especially of Danish butter. Creamery, higher than extras, 1lb., 66¼@67c; extras, 92 score, 65½@66c; firsts, 90 to 91 score, 64@65c; firsts, 88 to 89 score, 62@63½c; seconds, 83 to 87 score, 58@61c; lower grades, 54@57c; held, extras, 62@63c; firsts, 58@61c; seconds, 54@57c; unsalted, higher than extras, 69½@70c; extras, 68@69c; firsts, 64@67c; seconds, 59@63c; State dairy tubs, finest, 66@66c; good to prime, 58@62c; common to fair, 44@57c; renovated, extras, 54½@55c; firsts, 52@54c; imitation creamery, firsts, 45@46c; ladies, current make, firsts, 42@43c; seconds, 38@39c; lower grades, 36@37½c; packing stock, current make, No. 1, 39c; No. 2, 37c; lower grades, 34@36c.

EGGS—The receipts yesterday were 41,336 cases. The harbor strike interfered with the stock receipts, but the supply was more than ample. Some receivers pressed for lower prices. A good many of the storage packings are being ordered to the warehouses. White egg prices rule lower, with market weak at the reduction. Fresh gathered, extras, dozen, 46c; storage packed, extra firsts, 45½c; firsts, 44½@45c; regular packed, extra firsts, 43½@44½c; firsts, 41@42c; seconds, 39@40½c; dirties, No. 1, 39c; No. 2 and pecory, 37@38c; checks, good to choice, dry, 35@36c; good eggs, prime, $1; duck eggs, Baltimore, 70c; Western and prime Southern, 60@65c; State, Pennsylvania and nearby Western hennery whites, extras, 67c; firsts to extra firsts, 58@63c; gathered whites, firsts to extra firsts, 53@56c; Western whites, under grades, 50@52c; Pacific Coast whites, extra firsts, 55@56c; firsts, 52@54c; other Western and Southern gathered whites, 46@53c; State, Pennsylvania and nearby hennery browns, extras, 47@48c; gathered browns, mixed colors, extras, 45c; firsts to extra firsts, 42@44½c.

FINANCIAL NOTES.

Merrill, Lynch & Co. and the Foot Dearborn Securities Company are offering at $43 per share 25,000 shs of the common stock of the McCord Manufacturing Company, Inc. The company is the largest maker of radiators for automobiles and gaskets for engines in the country.

The New York agent of the London and River Plate Bank has announced that a branch of the bank has been opened at Bogota, Colombia.

Arthur P. Hadley, Fred L. Juilliard and J. E. Otis have been elected Directors to fill vacancies on the board of the Atchison, Topeka & Santa Fe Railway Company. Mr. Hadley was also made a member of the Executive Committee.

FINANCIAL NOTICES.

WAYLAND OIL & GAS CO.

Notice is hereby given that, at a meeting of the stockholders of the Wayland Oil and Gas Company, a corporation created and organized under the laws of the State of West Virginia, held at No. 14 Wall Street, New York City, on the 20th day of March, 1920, the following resolutions were adopted:

RESOLVED: First, That the Wayland Oil and Gas Company, a corporation created and organized under the laws of the State of West Virginia, does hereby discontinue business as a corporation and surrenders to said State its charter and corporate franchise.

That Alfred Dryer and J. F. Caulfield, President and Treasurer, respectively, be and they are hereby appointed Trustees for the stockholders hereof with directions to convert the property, choses-in-action and all assets of the corporation into cash, and to pay off and discharge all its debts, liabilities and obligations; and after duly discharging all such debts, liabilities and obligations, divide the remainder among the stockholders pro rata with their several holdings of stock, but final distribution shall not be made until after publication of this notice.

RESOLVED: Second, That the President of this Corporation cause notice of the publication of the foregoing resolution to be published in some newspaper of general circulation, published near the principal office or place of business, once a week for four successive weeks; and that he certify these resolutions to the Secretary of State of the State of West Virginia and deliver to him a certificate showing the publication of said notice, as provided by law.

Given under my hand this 20th day of March, 1920.

ALFRED DRYER, President of Wayland Oil and Gas Co.

Attest: R. KNIEFLER, Secretary.

TO THE HOLDERS OF THE FIRST MORTGAGE 6 PER CENT. GOLD BONDS OF PENSACOLA HOTEL COMPANY DUE JANUARY 1, 1926.

THE UNDERSIGNED, SUCCESSOR TRUSTee under the mortgage given to secure the above described issue of bonds desires under authority of said mortgage to expend the sum of Five thousand dollars ($5,000.) in the purchase of bonds of said issue, provided such purchase can in its opinion now be made advantageously.

Sealed offers of said bonds may be sent to the office of the undersigned, Trust Department, 60 Broadway, New York City, on or before April 28th, 1920, at twelve o'clock noon.

Bonds accepted must be delivered on April 29th, or security furnished that day, if required, that delivery will be made within ten days. The right is reserved by the undersigned to reject any and all offers.

COLUMBIA TRUST COMPANY,
Trustee.
By George E. Warren, Vice President.

TO THE HOLDERS OF FIRST MORTGAGE FIVE PER CENT. SINKING FUND GOLD BONDS OF THE ROCKY MOUNTAIN COAL & IRON COMPANY, DUE MAY 1ST, 1951:

Notice is hereby given that (13) bonds of the above-described issue of the face value of One Thousand Dollars ($1,000) each, numbered as follows:

5	279	352	510
94	289	368	666
118	328	502	667
275			

have been drawn by lot for redemption from the amount to the credit of the Sinking Fund, and will be paid for at the rate of One Thousand Dollars ($1,000) per bond, at the office of the undersigned, Trust Department, 60 Broadway, New York City, on the first day of May, 1920, after which date said bonds shall cease to bear interest.

COLUMBIA TRUST COMPANY,
Successor-Trustee.
By GEORGE E. WARREN, Vice President.
Dated New York, April 1, 1920.

Illinois Central Railroad Co.

For the purpose of the Annual Meeting of Stockholders of the Illinois Central Railroad Company, to be held at Chicago, Ill., on Wednesday, April 21st, 1920, the Stock Transfer Books will be closed at 3 P. m. on Wednesday, April 7th, 1920, and will remain closed until the morning of Thursday, April 22nd, 1920.

D. R. BURBANK, Secretary.
New York, January 28, 1920.

MEETINGS AND ELECTIONS.

NOTICE OF ANNUAL MEETING.
To the Stockholders of American Meter Company, Incorporated:

The annual meeting of the stockholders of this Company will be held on the twenty-first day of April, 1920, at twelve o'clock noon in the office of the Company, Room 406 Tilden Building, 105 West 40th Street, in the City of New York, for the purpose of electing a Board of Directors, and also two Inspectors of Election to serve at the next annual meeting and receiving and acting upon the reports of the officers, and for the transaction of such other business as may properly come before the meeting.

In accordance with the laws of the State of Delaware, no stock can be voted on which has been transferred on the books of the Company within twenty days next preceding his election.

WILLIAM McDONALD, Secretary.
Dated, New York, April 2, 1920.

TO THE STOCKHOLDERS OF THE AMERICAN MOLYBDENUM CO., INC.

Notice is hereby given that a meeting of the stockholders of the American Molybdenum Co., Inc., will be held at the law offices of Barnes & Chilvers, Room 338, No. 2 Rector St., in the Borough of Manhattan, City of New York, on the 21st day of April, 1920, at 2 o'clock in the afternoon for the purpose of voting upon a proposition that such corporation be forthwith dissolved.

CARL O. NIELSEN,
ALBERT MacC. BARNES, Jr.,
CHRISTIAN SCHMIDT,
BJARNE LINDVIG,
WALTER M. CAMPBELL.

Dated, New York, March 12, 1920.

NEW INCORPORATIONS

New York Charters.

Special to The New York Times.

ALBANY, April 6.—Thirty-one new corporations with an aggregate capitalization of $1,872,000 were chartered today. They include:

Y-S Realty Co., Brooklyn, $5,000; S. Weiss, K. and J. Slomin, 281 34th St., Brooklyn.

Star Mirror and Lens Co., Queens, $5,000; J. M. and J. Rogers, P. Beismer, 2,441 Silver St., Ridgewood, Brooklyn.

Charm School Corp., Manhattan, motion pictures, $10,000; C. L. Kahn, M. Elkin, C. Schwartz, 1,451 Broadway.

Rives Chasan Drug Corp., Brooklyn, $50,000; N. M. and E. Chasan, H. B. Riveaman, 900 Gates Av., Brooklyn.

Kenyon Mfg. Co., Albion, make wagons, motor bodies and toys, $15,000; W. M. Kenyon, R. M. Holcombe, G. H. Whelen, Albion.

Queensborough Confectionery Co., Jamaica, $10,000; B. H. Rubinowich, K. and H. S. Klein, Jamaica.

Jacobson Bed Spring Co., Manhattan, $5,000; A. and S. Zlotnick, J. Jacobson, 2,071 3d Av.

Flints Drug Stores, Saranac Lake, $40,000; B. B. and A. E. Flint, D. B. Dwyer, Saranac Lake.

Gerald G. Freeman, Manhattan, women's wear, $50,000; G. G. Freeman, R. H. Kramer, S. Selig, 201 West St.

144 East 54th St. Corp., Manhattan, $25,000; H. L. Walker, F. C. Frost, W. H. D. Foll, 120 East 86th St.

Ethell Holding Corp., Manhattan, realty, $5,000; G. W. Mohrmann, H. A. Sanders, E. F. Ament, 311 East 7th St., Brooklyn.

Weed, Edwards & Co., Manhattan, stocks and bonds, $100,000; H. K. Weed, R. V. Edwards, E. W. Norris, 156 Broadway.

Wizard Novelty Mfg. Co., Manhattan, make household utensils, $200,000. W. J. Jaeger, C. Reiholz, H. Schlesinger, 120 West 116th St.

Apex Paper Converting Co., Manhattan, $30,000; T. and R. Appel, A. Marlowe, 1,045 Hoe Av., Bronx.

Tyson Cigar Corp., Manhattan, $100,000; F. Glaeser, M. Melvin, T. J. Tuafe, 54 East 129th St.

Samuel Mortgage Co., Brooklyn, $5,000; M. Mutnick, D. Stander, M. Efron, 505 Grand St.

Barbato Motor Car Co., Brooklyn, $10,000; L. Triolo, I. Schiller, B. Liebowitz, 81 Vernon Av.

R. D. R. Drug Co., Manhattan, $5,000; J. J. Dunn, J. S. Reilly, J. Booker, 96 Pilling St., Brooklyn.

Bur-Mac Corp., Manhattan, merchandise, $50,000; W. R. and W. C. Burrows, M. E. McGovern, 615 West 176th St.

Sunshine Provision Co., Brooklyn, $60,000; S. Cohen, S. Greenberg, A. Kanowitz, 1,812 St. John's Place.

Tietzmann Motor Co., Manhattan, agency in motors, $200,000 C. Tietzmann, A. Plaze, J. C. Grisnoor, 629 Walton Av., Bronx.

Capital Underwriters, Manhattan, $100,000; Captain J. D. Given, J. O'Connor, H. Coban, 220 Broadway.

Excelsior Farm Vehicle Co., Rochester, $50,000; P. E. Hone, C. P. Smith, J. F. O'Connor, Rochester.

Amherst Auto Body Co., Buffalo, $30,000; V. F. Lampka, F. Z. Schultz, S. Horn, Buffalo.

Steiner & Rosengard, Manhattan, garments, $20,000; C. Rosengard, E. J. and A. A. Steiner, 1,214 Vyse Av., Bronx.

Lee S. Roberts, Manhattan, musical and theatrical publishers, $150,000; I. L. Broadwin, M. and L. S. Roberts, White Plains.

Interocean Foreign and Domestic Products Corp., Manhattan, $25,000; H. and L. and J. Blum, Bayside.

NAME CHANGES.

Lamson & Hubbard Co., Mass., to Balch, Price & Co.

DESIGNATIONS.

American Legion Department of New York; New rep.: W. H. Hayes, Hall of Records.

South Dover Marble Corp., Delaware, $400,000; rep., L. B. Nutting, 111 Broadway.

Niagara Securities Co., Ohio, $500,000; rep., S. Meyer, Jamestown.

CAPITAL INCREASES.

Australian Fur Trading Co., Manhattan, $100,000 to $500,000.

Upper Shoe Mfg. Co., Manhattan, $15,000 to $200,000.

Ideal Novelty and Toy Co., Manhattan, $20,000 to $250,000.

George McKibbin & Son, Manhattan, $50,000 to $150,000.

Baim Bros. & Freidberg, Brooklyn, phonographs, $60,000 to $130,000.

Strasburger Stiles, Brooklyn, $6,500 to $200,000.

W. and W. Land and Improvement Co., Farmingdale, $5,000 to $50,000.

Utica Gas and Elec. Co., Utica, $4,500,000 to $5,500,000.

Levy Bros. Clothing Co., Rochester, $275,000 to $825,000.

More Candy Co., Rochester, $15,000 to $25,000.

Clark Bros. Co., Olean, $6,000 to $1,000,000.

Independent Silk Dyeing Co., Farmingdale, $50,000 to $100,000.

DISSOLUTIONS.

Stanfolk Realty Co., Manhattan.
International Process Co., Manhattan.
Terrace Court Co., Manhattan.
Elisha Atkins Corp., Manhattan.
Benjamin A. Van Brunt Corp., Manhattan.
O. C. Blendow Co., Manhattan.
Chambers Music Co., Manhattan.
Fred N. Grafer, Manhattan.
S. T. Unger, Ltd., Manhattan.
Dunkirk Construction Co., Dunkirk.
Yokio Restaurant, Manhattan.
Circle Casino, Manhattan.
Lyons & Co. of New York, Manhattan.
Lyons Hotel Co. of Brooklyn, Manhattan.
West River Shoe Mfg. Co., Manhattan.
Ackley C. Schuyler Co., Manhattan.
M. & K. Coat and Suit Co., Queens.
Louis Bruns, Brooklyn.
Allegretti Mfg. Co., Geneva.
Sopake Co-operative Co., Copake.
Donnelly Bros., Troy
Technical Realty Co., Buffalo.
Brown Gamble Realty Co.

Delaware Charters.

Special to The New York Times.

DOVER, April 6.—Charters filed:

Ranger Refining and Pipe Line Co., $15,000,000; Cornelius A. Cole, Hackensack, N. J.; Robert A. Van Voorhis, Jersey City, N. J.; Arthur R. Oakley, Pearl River, N. Y.

National Automotive School Corp., $5,000,000; J. M. Prere, Wilmington, Del.; K. A. Prere, Newark, N. J.; C. Wright, Elizabeth, N. J.

Blue Star Navigation Co., $1,000,000; Joseph D. Morelli, John Morelli, Philadelphia; Arthur P. Bretherick, Darby, Pa.

West India Trading Corp., $500,000; P. Sefton Schneidau, Louis T. McDonnell, John Purser, New Orleans, La.

Almart Oil Co., refine, $500,000; M. L. Rogers, L. A. Irwin, Wm. G. Singer, Wilmington.

Geronimo Oil and Refining Co., drilling, $500,000; Cornelius A. Cole, Hackensack, N. J.; Robert A. Van Voorhis, Jersey City, N. J.; Arthur R. Oakley, Pearl River, N. Y.

Domestic Refrigerating Co., $500,000; T. L. Croteau, M. A. Bruce, S. E. Dill, Wilmington.

Richland Oil Co., develop, $500,000 Cole T. Dunlap, John E. Dippold, Walter Reige, Edwardsville, Ind.

Caddo Petroleum Co., acquire oil lands, $100,000; Robert K. Thistle, A. Roy Myers, Raymond J. Gorman, New York.

Harnesboro Oil and Gas Co., develop, $100,000; William P. O'Keefe, George G. Steigler, F. L. Buehler, Wilmington.

Associated First National Pictures of Missouri, motion pictures, $105,000; T. L. Croteau, M. A. Bruce, S. E. Dill, Wilmington.

Eagle's Nest Film Corp., $125,000; Robert K. Thistle, A. Roy Myers, Raymond J. Gorman, New York.

Intermediary Finance Corp., securities, $100,000; Robert K. Thistle, A. Roy Myers, Raymond J. Gorman, New York.

Commonwealth Development Co., oil, $100,000; M. L. Rogers, L. A. Irwin, Wm. G. Singer, Wilmington.

Arkansas Store Co.; meats, &c., $50,000; T. L. Croteau, M. A. Bruce, S. E. Dill, Wilmington.

Chillicothe Navigation Co., $300,000; Harold V. Williams, Louis E. Krumboltz, Adelaide Weil, New York.

Congdon Russell Co., painting and trimming, $250,000; Edwin A. Nebel, Jacob Golden, James A. Schulte, Detroit, Mich.

Moshulu Navigation Co., $400,000; Harold V. Williams, Louis E. Krumboltz, Adelaide Weil, New York.

Apache Powder Co., manufacture, $2,000,000; F. H. Butchorn, James L. Watson, New York; R. A. MacLean, Brooklyn.

Crescent Talking Machine Co., manufacture, $1,200,000; T. L. Croteau, M. A. Bruce, S. E. Dill, Wilmington.

Topkis-Ginnes Theatre Co., $1,000,000; Charles Topkis, James U. Ginnes, William Topkis, Wilmington.

Monongahela Navigation Co., $400,000; Harold V. Williams, Louis E. Krumboltz, Adelaide Weil, New York.

CAUITAL INCREASES.

Taner's Products Co., Chicago, Ill., $2,000,000 to $4,000,000.

Kressage Coal and Mining Co., Pittsburgh, $1,000,000 to $2,000,000.

COMMODITIES MARKETS.

CORN.

CHICAGO PRICES.

	High.	Low.	Close.	Prev. Close.	Last Year.
May	1.67	1.62	1.62½	1.65¼	1.56¼
July	1.61	1.56¾	1.56¾	1.60¾	1.49
Sept.	1.56½	1.52	1.52½	1.56¼	1.43¾

OATS.

CHICAGO PRICES.

	High.	Low.	Close.	Prev. Close.	Last Year.
May	82¾	80¾	80	81¾	67¾
July	84¾	82½	82½	83¾	66¾
Sept.	72	70¾	70¾	72¾	63¼

In the local market cash oats were quoted as follows: No. 1 white, $1.14; No. 2, $1.14; No. 4, $1.14; fancy, $1.10; ordinary, $1.15.

RYE.

CHICAGO PRICES.

	High.	Low.	Close.	Prev. Close.	Last Year.
May	1.88½	1.82¾	1.83¾	1.88¼	1.58¾
July	1.81¾	1.77½	1.78	1.83¾	1.60

PROVISIONS.

CHICAGO PRICES.

	High.	Low.	Close.	Prev. Close.	Last Year.
Lard—					
May	20.80	20.62	20.62	20.05	28.75
July	21.00	21.37	21.40	21.42	28.17
Sept.	22.05	21.87	21.87	21.75	..
Ribs—					
May	19.00	18.90	18.92	19.00	26.87
July	19.50	19.40	19.40	19.45	25.42
Pork—					
May	37.50	37.40	37.40	37.35	..
July	38.00	37.50	37.50	37.60	45.75

COTTONSEED OIL.

	High.	Low.	Close.	Prev. Close.
Spot	..	..	..	18.10
April	..	..	..	18.50
May	19.10	18.80	18.87	18.86
June	..	..	..	19.10
July	19.50	19.20	19.30	19.30
August	19.45	19.25	19.35	19.35
September	..	..	..	19.20
October	..	..	..	17.50
November	..	..	..	16.50

COFFEE.

Range of prices—

	High.	Low.	Close.	Prev. Close
May	14.80	14.55	14.80	14.56
July	15.00	14.76	14.98	14.75
September	14.75	14.55	14.75	14.54
December	14.70	14.45	14.62	14.50

MEETINGS AND ELECTIONS.

THE NEW YORK, CHICAGO & ST. LOUIS RAILROAD COMPANY.

Cleveland, Ohio, April 1, 1920.

Notice is hereby given that the annual meeting of the stockholders of THE NEW YORK, CHICAGO AND ST. LOUIS RAILROAD COMPANY will be held on Wednesday, the fifth day of May, 1920, at nine o'clock a. m., Standard Time, at the principal office of the Company in the Marshall Building, Cleveland, Ohio, for the purpose of electing Fifteen Directors, for the consideration of the acts of the officers and directors of the Company taken during the past year, and for the transaction of such other business as may be brought before the meeting.

The polls will continue open for one hour.

By order of the Board of Directors.

W. D. TURNER, Secretary.

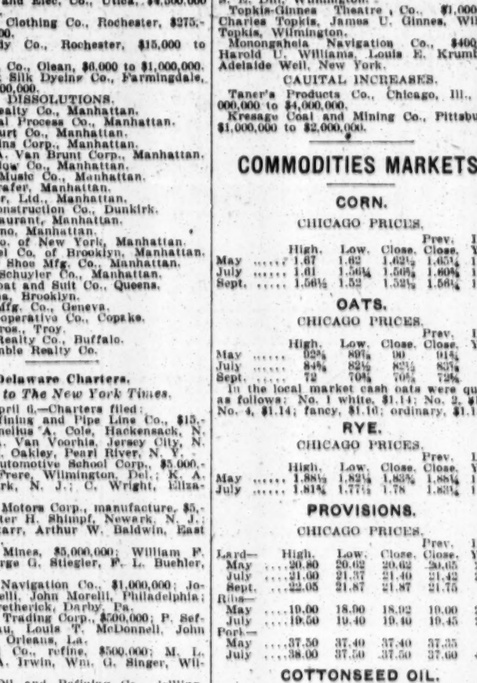

"..Where Merchants Most Do Congregate"

At the corner of Fulton Street and Broadway, the foot of the commercial district, where dealers in diamonds, textiles, foods, chemicals, dyes, leather, and various other commodities of commerce are found, this bank has for over sixty-four years conducted a commercial banking business.

We invite our friends in the trade to confer with us regarding any banking matter.

314 Broadway

THE NATIONAL PARK BANK
OF NEW YORK
Resources over $275,000,000

Protecting Your Canadian Customer

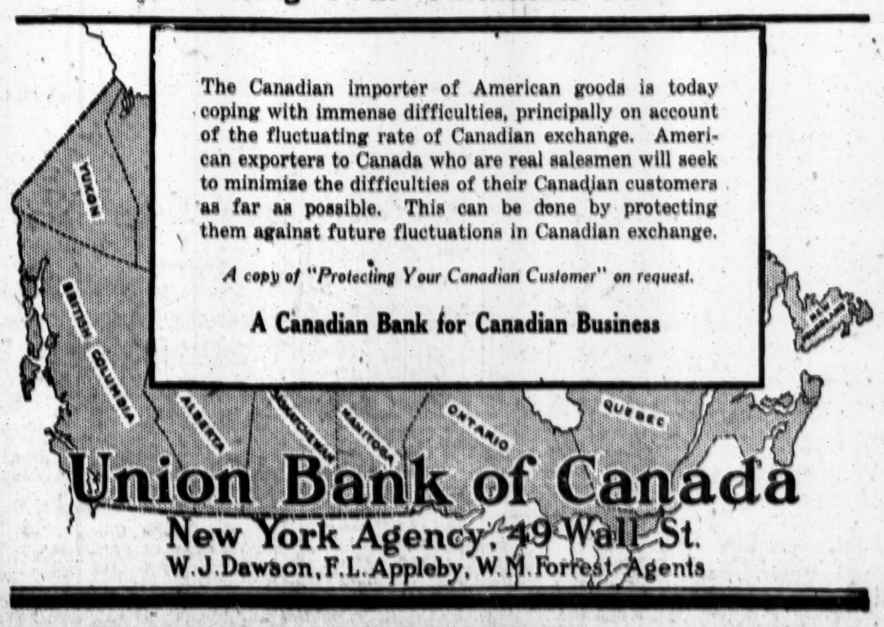

The Canadian importer of American goods is today coping with immense difficulties, principally on account of the fluctuating rate of Canadian exchange. American exporters to Canada who are real salesmen will seek to minimize the difficulties of their Canadian customers as far as possible. This can be done by protecting them against future fluctuations in Canadian exchange.

A copy of "Protecting Your Canadian Customer" on request.

A Canadian Bank for Canadian Business

Union Bank of Canada
New York Agency, 49 Wall St.
W. J. Dawson, F. L. Appleby, W. M. Forrest, Agents

AMERICAN TRUST COMPANY

Often the success of a commercial undertaking can be traced to wise banking connections.
We pride ourselves on service, and aid to depositors in their business affairs.

DIRECTORS:
Harry A. Kahler, *President.*

Walter H. Bennett, *Vice-President, American Exchange Nat'l Bank.*
Edward M. Burghard, *Attorney.*
Orlon H. Cheney, *President, Pacific Bank.*
Bayard Dominick, *Dominick & Dominick.*
Stephen B. Fleming, *Pres., International Agricultural Corp'n.*
Frederick B. Francis, *New York Agent, Canadian Bank of Commerce.*
Stanley P. Jadwin, *O. H. Jadwin & Sons.*
Frederick D. MacKay, *Vice-President, E. W. Bliss Co.*
George T. Mortimer, *President, Equitable Office Building Corp'n.*
Charles J. Obermayer, *President, Greater New York Savings Bank.*
Morgan J. O'Brien, *O'Brien, Boardman, Parker & Fox.*
James A. O'Gorman, *O'Gorman, Battle & Vandiver.*
William R. Rose, *Rose & Paskus.*
Louis F. Rothschild, *L. F. Rothschild & Co.*
Elbridge Gerry Snow, *Pres., The Home Insurance Co.*
Daniel G. Tenney, *C. H. Tenney & Co.*
George Zabriskie, *Zabriskie, Sage, Kerr & Gray.*

135 BROADWAY, NEW YORK
293 Montague Street, Brooklyn | 375 Fulton Street, Jamaica | Bridge Plaza, L. I. City

Banking for Tourists in the Heart of London

In the very centre of the hotel district of London is one of the three branches of the National Bank of South Africa, Limited, in that city. Conveniently located at 25 Cockspur Street, this branch offers to the traveller in Europe exceptional facilities for the fulfillment of his banking needs. Its service embraces a luxurious writing and rest room, the handling of letters of credit, checking accounts, exchange and all matters in which a bank may be of aid to the tourist.

Full information regarding this London branch and its convenient service may be obtained at the New York Agency

National Bank of South Africa, Ltd.
New York Office, 10 Wall Street
R. E. SAUNDERS, Agent
Total Resources over $287,000,000
BOMBAY (India) LONDON (England) ANTWERP (Belgium)

669 Branches in All Parts of the World

43 Branches in Cuba

44 BRANCHES IN
Porto Rico, Dominican Republic, Hayti, British & French West Indies, Costa Rica, Venezuela, British Honduras, Colombia
Buenos Aires, Argentine; Rio de Janeiro, Sao Paulo, Santos, Brazil, and Montevideo, Uruguay

LONDON PARIS BARCELONA

579 Branches in Canada and Newfoundland

Acceptance Credits, Commercial Credits, Foreign Exchange, Commercial Drafts negotiated or collected. Connections in foreign countries established. Information furnished on credit and trade conditions. Personal representation in financial matters.

THE ROYAL BANK OF CANADA
68 William Street, New York

Executor — Trustee
Chartered 1822
The Farmers' Loan and Trust Company
Nos. 16, 18, 20 & 22 William Street
Branch Office, 475 Fifth Avenue
At Forty-first Street
New York
London — Paris
Foreign Exchange
Administrator — Guardian
Member Federal Reserve System and New York Clearing House

SAVINGS AND LOAN ASSOCIATIONS.
4½ & 5% ON SAVINGS | DATING FROM MAY 1
Paid by the old reliable
FRANKLIN SOCIETY
THIRTY-EIGHT PARK ROW, N. Y.
32 Years Old — Safe — Conservative.

SAVINGS AND LOAN ASSOCIATIONS.
FOR YEARS WE HAVE PAID
6% TO SAVERS
on our Systematic Savings Plan. Our 30th year. Under N. Y. State Banking supervision.
Descriptive Booklet on Request.
**BANK

Appalachian Pr. Com. & Pfd.
Arizona Power 1st 6s, 1933
Atl. Lobos Pet. Com. & Pfd.
Burroughs Adding Mach. Co.
Butterworth-Judson Com.
Int. Gt. Nor. 5% Nts. 1914 def.
Int'l Gt. North. 7s, 1922
Jessup & Moore Paper Pfd.
Jefferson Bank Stk.
Knox Hat Co., Inc., all issues
Louisiana Oil & Ref. 6s, 1927
M. K. Tex. 6% Notes 1916 def.
Mere. Stores Co. Bds. & Stk.
Mills & Gibb Properties Nts.
No. Ontario Lt. & Pr. Com.
Northern States Pow. Com.
Toledo, Peo. & West. 4s, def.
Woodward Iron Com.

Charles E. Doyle & Co.
30 Broad St., N. Y. Tel. Broad 7186-7-8-9.

J.K.Rice,Jr. & Co. Buy & Se

Am. Cyanamid Com. & Pfd.
Bank of Manhattan "Rts."
Childs Rest. Co. Com. & Pfd.
Continental Insurance
E. W. Bliss Com. & Pfd.
Franklin Fire Insurance
Glens Falls Insurance
Great Amer. Insurance
Mohawk Valley
Mech. & Metals Bk. "Rts."
Manufacturers Trust
Metropolitan Trust
Mahoning Coal & R. R. Com.
National City Bank
N. Y. S. Rys. Com. & Pfd.
National Fuel Gas
Penn. Coal & Coke
Singer Manufacturing
Winchester Co. Com.

J.K.Rice,Jr.&Co.
Phones 4000 to 4010 John. 30 Wall St., N. Y.

HEYDEN CHEMICAL
Annual report reviewed

Other issues treated are:
SKELLY OIL
CITIES SERVICE
ANGLO-AMERICAN OIL

Ask for Circular No. 38.

M.S.WOLFE & Co.
ESTABLISHED 1906
41 BROAD ST. NEW YORK.
Phone Broad 28

K&H

Amer. Cyanamid Com. & Pfd.
Amer. Gas & Electric Pfd.
Amer. Lithographic Pfd.
Amer. Power & Light Pfd.
Amer. Wt. Wks. & El. 1st Pfd.
Bordens Farm Products Pfd.
Bucyrus Co. Com. & Pfd.
Carib Trading
Carolina Power & Light Pfd.
East Coast Fish. Com. & Pfd.
Fisk Rubber 1st Pfd.
General Baking Pfd.
Louisiana Oil Refining
Manning, Maxwell & Moore
No. Ontario Lt. & Pr. Pfd.
Texas Power & Light Pfd.
Thomas Iron
Todd Shipyards

Kiely & Horton
40 Wall St. — New York.
Phone John 6330

FOREIGN GOVERNMENT SECURITIES

French Victory 5s
Belgian 5s of 1919
British Victory 4s
Italian 5s
Japanese 4s
Argentine 5s
City of Leipzig 5s
City of Hamburg 4½s
Foreign Currency

Possible profits based on yesterday's closing prices of from 80% to 1800%. Send for our Booklet F. G. S. 23 which describes the above and other issues of merit.

DUNHAM & Co
Specialists in all Foreign Government Securities.
43 Exchange Place, New York
Telephones 8200-16 Hanover

Granada Oil Corp.
Tex. Pac. Coal & Oil
Central Aguirre Sug.
Fajardo Sugar
Empire Steel & Iron
Dayton Power & Light
Aetna Explosives 6s.
C.C. Kerr & Co.
2 Wall St., N. Y. Phone 6780 Rector

CURB TRANSACTIONS

INDUSTRIALS.

Sales.		High.	Low.	Last.
3,500	Acme Coal	2	2	2
1,000	Astna Exp	10	10	10
1,500	Am Saf Raz	7¾	7¼	7¼
400	Aus N	87	87	87
100	B-A Chem	3¾	3¾	3¾
2,500	B-A T, cp	20¾	20	20½
600	Cub-A Sug	50	50	50
600	Cuy Auto	60	60	60
4,500	FarrellCoal	33	32½	33
4,500	Gen Asph	101	98½	98½
200	Good T pf	100	99¼	100
300	Grape-Ola	1¾	1¾	1¾
1,000	De pf	7	7	7
2,000	Hart Paper	31¾	31¼	31¼
100	Hydraulic S	27	27	27
100	De pf	85	85	85
2,000	Harden Oil	6¾	6¾	6¾
100	Imp Tobacco	10	10	10
300	Int Rubber	13¾	13½	13½
2,000	Kay Co Gas	3¼	3¼	3¼
1,500	Key Boiler	15¾	15¼	15½
100	Lincoln A	49¾	49¾	49¾
400	Mercer M	33	33	33
200	Nat Leath	14	14	14

STANDARD OIL SUBSIDIARIES.

2,000	Anglo-Am O	27	26¾	26¾
10	Prairie P L	260	260	260
10	Sto Pa Oil	232	232	232

MISCELLANEOUS OIL STOCKS.

600	Allen Oil	8	7¾	8
40,000	Allied Oil	60	60	60
2,500	A Roll Pet	71	71	71
100	Atl Gulf &	84½	84½	84½
8,700	Boone Oil	4	4	4
85,000	Bos-Wyo O	1¾	1¾	1¾
400	Carib Synd	21½	20	21½
5,000	Chen Am Pet	97½	96½	97
300	Circle Oil	4	3¾	4
100	Cit S BT B	40¼	40¼	40¼
100	Col Emerald	10	10	10
1,500	Cosden & Co	8½	8¼	8½
400	Dunn Oil	14½	14	14½
100	Duquesne O	5¾	5¾	5¾
300	Elk Basin P	10¾	10¾	10¾
2,200	Engineers P	1¾	1¾	1¾
1,100	Elsmer Oil	7¾	7¾	7¾
1,000	Federal Oil	3¾	3¾	3¾
900	Fenzland Oil	8	8	8
1,100	Glenrock O	3¼	3¼	3¼
1,500	Guf-Gill Oil	80¾	79½	80¾
1,000	K P of Den	2¼	2¼	2¼
1,900	Hudson Oil	7¾	7¾	7¾
900	Inter Pet	41	40	40½
9,500	Invincible O	47	47	47
80,000	Island Oil	6	6	6
1,100	King P Co	3¾	3¾	3¾
1,000	Lance C	80	80	80
100	Lone S Gas	33½	33½	33½
1,000	Livingston O	1¾	1¾	1¾
300	Manhat Oil	14½	14½	14½
1,000	MascathoO	10¾	10¾	10¾
800	Magna Oil	4¾	4¾	4¾
3,500	Merritt Oil	19½	18	18½
11,000	Met Petrol	4	3¾	4
1,000	Motex Pet	4¾	4¾	4¾
9,000	Mexico Oil	2¾	1¾	2¼

MINING STOCKS.

4,200	Alas-BC Met	1¾	1¾	1¾
1,200	Americus	1¾	1¾	1¾
500	Aris Silver	1¾	1¾	1¾
5,000	Atlanta	3¾	3¾	3¾
2,500	BelcherDev (a prox)	14	13	14
4,200	Belcher Ext (a prox)	11	10	11
2,500	Big Ledge	¾	¾	¾
1,800	Booth	6	6	6
1,000	Boss & Mon	60	60	60
500	Butte-Y	¾	¾	¾
2,000	Caledonia	35	33	34
1,000	Canada Cop	1¾	1¾	1¾
2,000	Candelaria	¾	¾	¾
1,570	Cashboy	10	10	10
1,000	Con Cop	4¾	4¾	4¾
600	Con Vir Sil	3½	3½	3½
6,300	Cortez Sil	56	54	56
2,000	DivExt(pres)	12	12	12
1,000	DoloresEsper	68	68	68
2,000	El Sal Silver	3¾	3¾	3¾
4,000	Emma Silver	11	11	11
5,000	EurekaCroe	1¾	1¾	1¾
2,000	EurekaHol	1¾	1¾	1¾
100	First Nat	1	1	1
500	Forty-nine	1¾	1¾	1¾
200	GadsdenCop	¾	¾	¾
2,500	Gold R Div	26	26	26
700	Golden Gate	¾	¾	¾
5,000	Goldf'd Con	13	13	13
2,500	Goldf'dDev	9¼	9	9
1,000	Goldf'dMer	3	3	3
2,000	Gt Bend	1	1	1
100	Hondu-Am	10	10¼	10
700	Ida Mining	4¾	4¾	4¾
1,500	Jim Butler	24	23	24

BONDS.

$8,000	Al Pack 6s	77¼	76¼	77
15,000	AT&T 6s '22	95¾	95¼	95¾
1,000	Anacon 6s	94¾	94¾	94¾
125,000	Aug Am O	100	100¼	100
20,000	Bell Tel 6s '22	99¾	99	99
10,000	Beig 6s '20	98¾	98	98
10,000	C,C,C & St L 6s '20	88¼	88	88

*Odd lot. †Sells cents per share. ‡Unlisted.
Note—Monday Mexico Oil sold at 1¾ and 1¾, and 100 Aluminium Mfg at 30. Thursday, April 1, 100 Texas Chief at 24.

NEW YORK CITY BONDS

	Yesterday. Bid.	Yesterday. Ask.	Monday. Bid.
4½s July, 1967	97¾	98¼	97¾
4½s June, 1968	97¾	98¼	97¾
4½s Mar., 1965	97¾	98¼	97¾
4½s Nov., 1957	97¾	98¼	97¾
4½s May, 1957	97¾	98¼	97¾
4½s Apr., 1966	97¾	98¼	97¾
4½s Mar., 1962	97¾	98¼	97¾
4½s Mar., 1963	97¾	98¼	97¾
4½s Sept., 1960	97¾	98¼	97¾
4½s Sept., 1960-30	97¾	98¼	97¾
4s Mar., 1959	87¾	88¼	87¾
4s Nov., 1959	87¾	88¼	87¾
4s May, 1957	87¾	88¼	87¾
4s Nov., 1956	87¾	88¼	87¾
4s Nov., 1955	87¾	88¼	87¾
4s Nov., 1936	90	91¼	90

Yesterday. Monday.

	Yesterday. Bid.	Yesterday. Ask.	Monday. Bid.
4½s Nov., 1953	97¾	98¼	97¾
4½s May, 1954	97¾	98¼	97¾
4½s Nov., 1955	97¾	98¼	97¾

The following are quoted on a percentage basis:

4½s	1924-1933	5.00	5.00
4½s	1918-1938	5.00	5.00
4½s	1924-1951	5.00	5.00
4½s	1920-1923	5.00	5.00
4½s	1916-1951	4.80	4.85
4½s	1920-1930	4.80	4.70
4s	1920-1929	4.00	4.70
4s	1920-1928	4.00	4.70
4s	1918-1921	4.00	4.70
4s	1940-1953	4.00	4.65
4s	1940-1950	4.00	4.65
4s	1910-1925	5.00	4.65

PUBLIC UTILITIES

Sales.		High.	Low.	Bid.	Asked.
	137 Cities Service	392	388	390	395
	600 Cities Service pf	69¾	69¼	69¼	70
	980 Cities Service pf B	74	67¾	67¾	70
	9,420 Cities Service bk. shares	40¼	40	40¾	40¾
$22,400	Cities Service deb. C	103	100¼	101	103

	Bid.	Asked.
Adiron Elec Pow	13	14
Adiron Elec Power pf	75	85
Am Gas & Electric	131	134½
Am Gas & Electric pf	88	89
Am Light & Traction	180	188
Am Light & Trac pf	65	67
Am Power & Light	65	66
Am Power & Light pf	70	72
Am Public Utilities	8	9
Am Public Utilities pf	18	20
Am W W & El	9¾	9¾
Am W W & Elec 1st pf	45	50
Am W W & El partic	6	8
Appalachian Power	1¼	3
Appalachian Power pf	16	25
Carolina Power & Lt	10	25
Colorado Power	10	15
Colorado Power pf	92	96
Columbus Elec pf	63	70
Com Pow, Ry & Lt	32	33¼
Com Pow, Ry & Lt pf	80	85
Com Power	83	87
Eastern Texas Elec	65	70
Eastern Texas Elec pf	90	95
El Paso Electric	77	79
Elec Bond & Sh pf	91	94½
Empire Dist Elec pf	70	75
Empire Gas & Fuel pf	87	90
Federal Light & Trac	6	7
Federal Lt & Trac pf	43	46
Galveston-Houston Elec	17	
Galveston-Hous Elec pf	67	69
Miss River Power pf	44½	
Northern Ohio Elec	9	14
Northern Ohio Elec pf	60	65
Northern States Pow	48	55
Northern States Pow pf	86	87¼
Northern Texas Elec	40	50
Northern Texas Elec pf	87½	97¼
Pacific Gas & Elec	83¾	85
Puget Sd Trac, Lt & P	18	20
Puget Sd Tr, Lt & P pf	55	60
Ry & Light Secur	70	80
Ry & Light Secur pf	10	19
Republic Ry & Light	17¼	19
Republic Ry & Light pf	54	58
Southern Cal Edison	85	86¼
South'n Cal Edison pf	100	102
Standard Gas & Elec	14¼	15
Standard Gas & El pf	39¾	40¾
Tampa Electric	110	114
Tenn Ry, Light & Pow	34	35
Tenn Ry, Lt & Pow pf	84	85½
United Light & Rys	24	25
United Light & Rys pf	62	65
Western Power	17	18½
Western Power pf	87	90

Bonds.

Am W W & E col 5s	49¼	50¼	49¼	50
Appalach Pow 1st 5s	95	70	70	70
Ark Val Ts, '20	97	50¼	50¼	50¼
Cin Gas & Elec 1st	99	90	90	90
Col Gas & El deb	97	77	77	77
Conn Power 5s, '54		88	88	88
Dallas Elec 5s, '22	100			
East Tex Elec 6s	75	75	75	75
El Paso Elec col 5s	83		88	88
Empire Gas & F 6s, '24	97	90	90	90
Louisville G & E 7s, '23	97	99¼	99¼	99¼
Midwest Util 6s, '20	88	98	98	98
Miss Riv Pow 1st 5s	97	90½	90½	90½
Nor States Pow 6s, '26	83	89	89	89
Nor states Pow 5s, '41	81	82¼	82¼	82¼
Seattle Elec 5s, '20	82	86	86	86
Stand Gas & El 7s	91	90	90	90
Stand G & E 6s, '26	80	80	80	80
Utah Securities 6s		85	85	87
West St G & E 5s, '41	80	85	85	85

MISCELLANEOUS STOCKS

	Yesterday. Bid.	Yesterday. Ask.	Monday. Bid.
Am Brass	230	235	230
Am Chicle	72	75	72
Do pf	74	78	74
Amal Leather	55	60	55
Do pf	91¼	94	91
Am Whole Corp pf	94¾	98¼	94¾
Atlas Powder	155	160	158
Do pf	85	86	85
Babcock & Wilcox	120	122	120
Borden & Co	111	111	111
Do pf	83	85	83
E W Bliss	480	500	480
Do pf	80	80	80
Childs Co	95	96	96
Do pf	100	100	97
Crocker-Wheeler	88	90	90
Do pf	93	96	94½
Draper Corp	142	145	141
Du Pont	820	835	830
Do pf	80	80	86
Fisk Rub 1st pf	96	99	95
Gil Safety Razor	170	175	170
Hercules	222	230	222
Do pf	98	102	98
Ingersoll-Rand	180	190	180
Do pf	101	101	98
Merck & Co	91	96	91
Merrimac Chem	92	98	94
New Jersey Zinc	293	297	295
Niles-Bem'-Pond	117	119	117
Do pf	97	100	97
Robert Reis	19	22	17
Do pf	84	87½	84
Royal Baking Pow	130	136	130
Do pf	85	90	85
Sewell Mfg	435	455	435
Singer Mfg	128	135	125
Stand Screw Co	350	360	350
Stern Bros pf	106	108	106
Tex & Pac C & O	104	106	102
Valve Oil 1st pf	102	104	102
Van Raalte	40	75	40
Do pf	80	85	79

TOBACCO STOCKS

	Yesterday. Bid.	Yesterday. Ask.	Monday. Bid.
Am Cigar	127	131	127
Do pf	82	84	82
Am Tob scrip	300	315	300
Geo W Helme	172	180	172
Do pf	98	101	98
J S Young	125	140	125
Do pf	90	100	90
MacA & Forbes	163	168	165
MacA & Forbes pf	91	96	91
Porto Rican-Am	180	187	180
Porto R-Am script	105	110	105
R J Reynolds, A	500	515	500
Do B	470	480	475
Do pf	105	107	105
Univ L Tobacco	163	200	152
Do pf	104	106	104
Weyman-Bruton	172	180	170
Do pf	98	101	98

SUGAR STOCKS

	Yesterday. Bid.	Yesterday. Ask.	Monday. Bid.
Cardenas-Am	19	21	19
Do pf	85	90	85
Cent Aguirre new	94	96	92
Central Sugar	23	26	23
Do pf	58	70	64
Fajardo	155	159	155
Godchaux	91	94	91
Great Western	460	470	460
Great Western pf	115	117	114
Guantanamo	83½	85	84½
Nat Sugar Ref	104	106	104
Santa Cecilia	13¾	14	
Do pf	77	80	78
Savannah	55	57	55
Do pf	94	96	94

DIVIDENDS.

Office of The United Gas Improvement Co., N. W. Corner Broad and Arch Streets, Philadelphia, March 10, 1920.

The Directors have this day declared a quarterly dividend of two per cent. ($1.00 per share), payable April 15, 1920, to stockholders of record at the close of business March 31, 1920. Checks will be mailed.
I. W. MORRIS, Treasurer.

DIVIDENDS.

CAROLINA POWER & LIGHT CO. COMMON STOCK DIVIDEND.

A quarterly dividend of one-half of one per cent. on the Common Stock of the Carolina Power & Light Company has been declared, payable May 1, 1920, to common stockholders of record at the close of business April 15, 1920.
WILLIAM REISER, Treasurer.

DIVIDENDS.

American Zinc, Lead and Smelting Co.

The Directors of the American Zinc, Lead & Smelting Company have declared a dividend of one dollar and fifty cents ($1.50) per share on the preferred capital stock, payable May 1, 1920, to stockholders of record at the close of business April 15, 1920.
F. W. BATCHELDER, Treasurer.

CONSOLIDATED EXCHANGE

Sales.		High.	Low.	Last.
100	Alaska Jun	3	3	3
600	Allis-Chalm	40¾	40¾	40¾
100	Am B Sugar	50¼	50¼	50¼
800	Am Can	50¼	49¾	50
350	Am C & F	144½	145	145
200	Am Cot Oil	49	48½	48½
150	Am Druggist	14	13½	13½
240	Am H & L	24¼	24	24
1,100	Do pf	110	110	110
110	Am Ice Sec	61¾	61¾	61¾
880	Am Int Corp	102¾	100¾	101¾
200	Am Linseed	83	82	82
100	Am Loco	100¾	100	100
220	Am S & C	94	93	93
1,050	Am Smelt	124¾	124¼	124¾
110	Am St'l Fds	44¾	44¼	44¼
110	Am Sugar	124¾	124¼	124¼
230	Am Tob	100¾	100	100
200	Am Tob cts	99	97¾	98
140	Am Woolen	137	134¾	137
150	Am Zinc	30¾	30¼	30¼
1,040	Anaconda Cop	68¾	67¾	68
110	Assoc Dry G	40¾	40¾	40¾
110	Atchison	87¾	87¼	87¼
130	A G & W I	116¾	116¼	116¼
13,800	Bald Loco	100¾	100	100¼
300	Balt & Ohio	44¾	43¾	44¼
120	Barrett Co	130¾	130	130
500	Beth Motors	39	38¾	38¾
1,080	Beth St'l B	93¾	92¾	93¼
130	Booth Fish	107¾	107¾	107¾
200	Brook Mog	132	131	131
110	B'klyn R T	15¾	15¾	15¾
170	Butte & Sup	19¾	19¾	19¾
110	Cadillac Oil	24¾	24¾	24¾
110	Cal Packing	124¾	124¼	124¼
110	Cal Petrol	20¾	20¾	20¾
410	Cerro de P	64¾	64¼	64¼
320	Cen Leather	80¾	79¾	80
110	Chand Mot	161	159¾	159¾
180	Ches & Ohio	61¾	61¾	61¾
200	C M & St P	38¾	38¾	38¾
140	De pf	74¾	74¾	74¾
200	C R I & P	30¾	30¾	30¾
140	Chile Copper	17¾	17¾	17¾
500	Chino Copper	37¾	37¼	37¼
270	Coca-Cola	39¾	39¾	39¾
550	Columb Gas	55	54¾	54¾
430	Col Graphoc	62¾	61¾	61¾
150	Col Pic	40¾	40¾	40¾
110	Con Gas	140¾	140¼	140¼
1,005	Corn Prod	100¾	98¾	98¾
710	Crucible St	76¾	75¾	76¼
630	Cuba Cane S	64	61¾	64
110	D & R G pf	14	14	14
100	Erie	14¾	14¾	14¾
150	Fam Players	85	85	85
250	Fisk T & R	87¾	87¾	87¾
150	Fres Texas	39¾	39¾	39¾
430	Gen Motors	120¾	120¼	120¼
295	Good Rubber	71¾	69¾	69¾
110	Gt Nor pf	70	70	70
100	Gt Nor Ore	30¾	30¾	30¾
200	Gt Wn Pow	20¾	20¾	20¾
250	Ind Home Ref	9¾	9¾	9¾
1,780	Inspira Cop	61¾	60¾	61
110	Int Mer Ma	37	36¾	36¾
210	Do pf	85	84¾	84¾
870	Int Nickel	23¾	23¼	23¾
510	Int Paper	39¾	39¾	39¾
10	Interboro pf	10	10	10
400	Kennec't Cop	33¾	33¼	33¾
1,800	Keyst'e Tel	49¾	49¾	49¾
100	Lack Steel	80	80	80
730	Mex Petrol	130¾	129¾	130
645	Miami Cop	30¾	30¼	30¼
100	Mid-A Pipe	47¾	47¾	47¾
1,100	MidStatesOil	35¾	35¾	35¾
100	Mullins Body	47¾	47¾	47¾
130	Nat Acme	27¾	27¾	27¾
100	Nat Aniline	37¾	37¾	37¾
100	Nat Conduit	12¾	12¾	12¾
100	Nat Lead	80	80	80
130	N Y Air Br	53¾	53¾	53¾
130	N Y Canners	39¾	39¾	39¾
110	N Y City Rlt	8¾	8¾	8¾
300	Nor'n Pac	79¾	79¾	79¾
110	Northern Pac	79¾	79¾	79¾
100	Ohio Cit Gas	44	44	44
100	Ohio P & R	31¾	31¾	31¾
110	Ohio Steel Co	31¾	31¾	31¾
775	Pan Amer	103	101¾	103
110	De pf	99¾	99¾	99¾
130	Pennsylvania	43¾	43¾	43¾
110	Pa Steel	71¾	71¾	71¾
1,600	Pierce-Arrow	21¾	20¾	21
600	Pierce Oil	20	20	20
310	Phila Co	40¾	40¾	40¾
110	Phila Elec	34¾	34¾	34¾
170	Pere Marq	20	19¾	20
110	Pr Steel Car	104¾	104¼	104¾
110	Pure Oil	91¾	91¼	91¾
110	Ry Mtr Sec	30¾	30¾	30¾
130	Ray Con Cop	30¾	30¾	30¾
1,580	Reading	84¾	84¾	84¾
2,870	Rep Iron & S	100¾	97¾	98¾
800	Rep Rubber	106¾	106¾	106¾
350	Sinclair Oil	43¾	43¾	43¾
180	South Pac	100¾	100¾	100¾
180	Southern Pac	91¾	91¾	91¾
100	Southern Ry	31¾	31¾	31¾
155	Stewart-War	47¾	47¾	47¾
110	Stromb Carb	39¾	39¾	39¾
2,070	Studebaker	119¾	118¾	119¾
100	Penn Cop	15¾	15¾	15¾
1,400	Texas Co	208¼	206¾	208¼
1,120	Tex & Pac	44¾	43¾	44¾
140	Tob Prod	57¾	57¾	57¾
845	TransconOil	20¾	20¾	20¾
710	Un Ret Rlty	69¾	68¾	69¾
100	UnFoodProd	25¾	25¾	25¾
1,430	U S Ind Alc	99¾	98¾	99¾
130	USRealty pf	87	87	87
1,840	U S Rubber	111¾	111	111¾
100	U S Steel pf	111	111	111
1,000	Utah Copper	80	80	80
110	Un Ry Inv pf	29¾	29¾	29¾
1,030	Vanadium	107¾	107¾	107¾
210	Va-Car Ch	78¾	78¾	78¾
200	Western Md	40¾	40¾	40¾
110	Wilson Beef	37¾	37¾	37¾
230	Wheel & L E	11¾	11¾	11¾
230	Whousesales	53¾	53¾	53¾
490	Willys-Over	24¾	24¾	24¾
880	White Motor	67¾	66¾	66¾
330	Worth Pump	81¾	80	80¾

OUT-OF-TOWN EXCHANGES

BALTIMORE.

Stocks.

Sales.		High.	Low.	Last.
444	All Pat	1¾	1¾	1¾
50	Ala Co pf	73¼	73¼	73¼
25	Cml Cred pf	24¾	24¾	24¾
205	Cosden pf	4¼	4¼	4¼
400	Celestine	5	5	5
40	Con Power	100	100	100
40	Con Coal	88	87¾	87¾
195	Davison Ch	30¾	30¾	30¾

Bonds.

$13,000	Cosden Co,A	83	83	83
1,000	City 4s	90	90	90
1,000	ConGas 4½s	81¾	81¾	81¾
2,000	Con Pow 7s	99¾	99¾	99¾

BOSTON.

Mining.

Sales.		High.	Low.	Last.
55	Allouez	24½	24½	24½
1,020	Arix Com'l	13	12¾	13
1,020	Ariz Com'l	11	10¾	11
350	Bingham	1¾	1¾	1¾
200	Cal & Ariz	67	66¾	66¾
13	Cal & Hecla	534	550	534
1,085	Carson	2¾	2¾	2¾
325	Cop Range	40	44	45
200	Daly-West	4¼	4¼	4¼
1,005	Davis-Daly	11¾	11¾	11¾
725	East Butte	10¾	10¾	10¾
100	Franklin	1	1	1
100	Granby	80	80	80
140	Island Creek	47¼	46¾	47¼
20	Isle Royale	34¾	34¾	34¾
47	Kerr Lake	4¼	4¼	4¼
100	Mason Val	2¾	2¾	2¾
120	Mass Cons	5¼	5	5¼
507	May-Old C	0	0	0
100	Miami	24	24	24

Railroads.

5	Bost & Alb	127	127	127
10	Boston Elev	64	64	64
10	Bos & Me	82	82	82
15	Boston & Me 1st pf A	42¼	42¼	42¼

Miscellaneous.

10	Am Ag Ch	91¼	90¼	91¼
10	Do pf	91¼	91¼	91¼
50	Amoskeag	165	163	165
850	Am Pneu	14¾	14¾	14¾
10	Am Sugar	135¾	135¾	135¾

LOST AND FOUND.

LOST—On Saturday, April 3, black moire silk handbag with monogram H. S.; was left in pew of Temple B'nai Jeshurun, 257 West 88th St.; in bag was purse containing some money and two keys; reward will be given to party who returns bag; no questions asked. Deliver to Mr. M. 2. Levinson, 607 West End Av.

LOST—Certificate 131886 for 100 shares Chicago, Milwaukee & St. Louis Railway Co. in name of Louchheim, Minton & Co. Transfer has been stopped and all parties are cautioned against negotiating the same. Finder notify W. H. Colvin & Co., care Clark, Childs & Co., 135 Broadway, New York City.

LOST—Bank Book No. 98620 on the Eastern District Savings Bank. Any person having claims upon the said book is called upon to present the same within one week or the said book will be declared canceled and extinguished and a new one issued in lieu thereof.

LOST—Tuesday, between 12:45 and 2:30 P. M., in Broadway subway, between 57th and 34th Sts., or on 5th Av. bus, between 42d and 66th Sts., or in Gimbel Brothers store, diamond bar pine with pearl on each end. Reward for return to Mrs. Walter, jewelry department, Gimbel Brothers.

LOST—Between Hotel Woodstock, West 43d, and Century Theatre, evening April 5, gentleman's gold hunting case watch, raised initial S one side, year 1899 on other side; $50 reward; no questions asked. Dr. S. S., Hotel Woodstock.

LOST—Generous reward for return of small gold wish-bone brooch, lost in Maison Simone, West 57th St., Monday afternoon. Most sacred gift of father, now deceased. Apt. 31, 21 West 58th St. Phone Plaza 6080, Ext. 31.

LOST—Monday A. M., between D., L. and W., Christopher St. ferry and Clarkson St., blue sapphire and diamond circle pin set in platinum; reward. Return to M. D. J., 43 Clarkson St., New York City. Spring 6872.

LOST—Fur neckpiece, brown, with white hairs and tail tip, Tuesday afternoon, on 6th Av surface car, on the way to or at the Waldorf-Astoria Hotel; liberal reward. Mrs. Roberts Hilliard, 36 West 59th St. Phone Plaza 6180.

LOST—Blue enameled watch and chain, between Madison Av. entrance of 270 Park Av. and northeast corner of Park Av. and 47th St., Tuesday morning, between 10 and 10:30; suitable reward. Wallerstein, 270 Park Av.

LOST—Wrist watch, Century Theatre dress circle, Monday night; would deeply appreciate return for sentimental value. Burr McIntosh, 720 6th Av. 1040 Bryant. Reward.

LOST—Gold combination pocket knife and pencil, April 5, on 5th Av. bus, between 110th St. and 7th Av. and 33d St. and 5th Av. Reward. Pulliner, 223 West 113th.

LOST—Saturday evening, between 43d St. and 5th Av. and 72d St., either on street or bus No. 5, sable scarf, three skins; liberal reward. Hotel Ansonia, Apt. 13-104.

LOST—On Monday, gold chain bracelet with gold and enameled bangles; small value, except to owner. Liberal reward if returned to Room C, 8th floor, 220 Broadway.

LOST—Sunday night in taxicab, beaded bag, with mirror attached, name on back, containing money and keys; reward to finder. Helen McCune, Biltmore Hotel.

LOST—By a poor widow, a purse containing about $37, on a No. 5 Riverside bus, April 5, between 50th St. and 141st St. Reward. Y 2065 Times Annex.

LOST—Rivoli Theatre, Friday evening, beaded purse, tapestry design, gift to loser; liberal reward. Room 414, 30 Church St.

LOST—Sunday, lady's wrist watch, near 111th St.; reward. Phone 2786 Madison Square.

LOST—Lady's room Selwyn Theatre, Tuesday evening, silver mesh bag. V. Smith, 200 East 166th St. Reward.

LOST—Black female Pekingese puppy, Tuesday noon. Return to Brownrigg, 325 West 89th St., Riverside 2026.

LOST—Gun metal watch and gold pin, between Crestwood, New York Central Railroad, and 21st St. and 5th Av. Chelsea 3044.

LOST—Watch locket, inscription "B. L. to J. L., May 3, 1913." Reward. Levin, 357 6th Av., Brooklyn.

LOST—Silk umbrella, Lyceum Theatre, Monday night. Call Troutt, Plaza 4700. Reward.

LOST—Silver mesh purse, 5th Av. bus; keepsake; reward. A 66 Times.

$50 REWARD.

Return diamond buckle lost March 31. I. H. and B. H. Weinberg, 663 5th Av. Wearing Apparel.

LOST—Monday evening in taxicab or dropped between Harris Theatre, Hotel Richmond, 70 West 46th St. and 108th St., sable cape marked "Jaeckel"; reward; no questions. Edna Wheaton, 10 West 46th St.

LOST—SATURDAY, TWO SKIN FISHER FUR SCARF IN LOWER 80'S ON BROADWAY; REWARD. GILMAN, 858 5TH AV., ENTRANCE ON 84TH ST.

LOST—Sunday evening, at 8 o'clock, in taxi, between Broadway and 69th and church 142 West 81st St., sable neck scarf. Liberal reward. Mrs. G. W. Riley, 14 East 81st.

LOST—Silver fox fur scarf, Park Av. and 60th St.; liberal reward if returned. Mrs. B. H. Swartwout, 515 Park Av.

LOST—Pennsylvania Station, Monday, mole muff containing gloves and two lace collars; reward. J 501 Times.

Found.

FOUND—Pocketbook in vicinity of 145th St. and Amsterdam Av.; will be returned to owner on proper identification. B 1178 Times Harlem.

FOUND—In financial district, pin with setting; owner can have same by establishing ownership. E 965 Times Downtown.

FOUND—Auto robe, evening April 4. Melrose 2033 for appointment to identify.

Lost and Found—Cats and Dogs

LOST—A toy Pekingese, female, black with white breast; answers name "Popsy." Reward for return to 816 West 83d St. Phone Schuyler 2716.

LOST—On April 2, near Scarsdale, N. Y., black Scottish terrier collar, with name Sambo. 44 West 9th St. Reward. Tel. Stuyvesant 1795.

MEETINGS AND ELECTIONS.

HASKELL AND BARKER CAR COMPANY, INC.

NOTICE OF ANNUAL MEETING OF STOCKHOLDERS.

The annual meeting of Stockholders of HASKELL AND BARKER CAR COMPANY, INC., a corporation of the State of New York, will be held at the office of the corporation, Room 8001, 14 Wall Street, Borough of Manhattan, City and State of New York, on the 14th day of April, 1920, at 11 o'clock in the forenoon, for the purpose of electing directors to serve until the next annual meeting and for the transaction of such other business as may properly come before the meeting.

Dated, New York, N. Y., March 22, 1920.

T. C. CURTIS, JR., Secretary.

THE 521 PARK AVENUE COMPANY.

NOTICE OF ANNUAL MEETING.

NOTICE IS HEREBY GIVEN that a meeting of the stockholders of the 521 Park Avenue Company will be held at the office of the Company, No. 52 Vanderbilt Avenue, New York City, on the 19th day of April, 1920, at 4 o'clock P. M., for the purpose of electing five directors for the ensuing year and two directors of election to serve for the next annual meeting, and for the transaction of such other business as may properly come before said meeting.

The transfer books will not be closed.

Dated, New York, April 1, 1920.

ARTHUR H. VAN BRUNT, Secretary.

NOTICE OF ANNUAL MEETING, 1920.

NATIONAL LEAD COMPANY.

The Annual Meeting of Stockholders of National Lead Company will be held at the office of the Company, No. 1 Exchange Place, Jersey City, N. J. on Thursday, April 15, 1920, at 12 o'clock noon for the election of Directors in place of those whose terms then expire and for such other business as may come before the meeting.

By order of Board of Directors.

CHARLES DAVISON, Secretary.

DISSOLUTION NOTICES.

STATE OF NEW YORK, OFFICE OF THE Secretary of State, ss.: This Certificate, issued in duplicate, hereby certifies that the KOHN & BAER, a domestic stock corporation, has filed in this office on this 3rd day of April, 1920, papers for the voluntary dissolution of such corporation under section 221 of the General Corporation Law, and that it appears therefrom that such corporation has complied with said section in order to be dissolved.

WITNESS my hand and the seal of office of the Secretary of State, at the City of Albany this third day of April, one thousand nine hundred and twenty.

[Seal.] G. W. TAFT, Second Deputy Secretary of State.

STATE OF NEW YORK, OFFICE OF THE Secretary of State, ss: This Certificate, issued in duplicate, hereby certifies that the 369th Infantry Association, Inc., a domestic stock corporation, has filed in this office on this 19th day of March, 1920, papers for the voluntary dissolution of such corporation under Section 221 of the General Corporation Law, and that it appears therefrom that such corporation has complied with said section in order to be dissolved.

Witness my hand and the seal of office of the Secretary of State, at the City of Albany, this nineteenth day of March, one thousand nine hundred and twenty.

C. W. TAFT, Second Deputy Secretary of State.

NOTICE IS HEREBY GIVEN that the partnership lately subsisting between us, the undersigned, Franklin Walden and William Haines, carrying on business as wine and liquor dealers at No. 8 Cedar Street, in the Borough of Manhattan, City of New York, under the style or firm of WALDEN & CO., was this day dissolved by mutual consent.

FRANKLIN WALDEN,
WILLIAM HAINES.

Dated, March 20th, 1920.

FAIR WEATHER SEES FIFTH AV. THRONGED

School Children's Pageant Features Second Day of Week's Celebration.

FLAGS AND BUNTING ABOUND

Seventh Century Chinese God Has Place in Art Exhibition—Prize Competitions Announced.

The second day of Fifth Avenue Week brought out thousands of shoppers and spectators who thronged the thoroughfare looking at the decorations and exhibits which the merchants and manufacturers have arranged in honor of the occasion. Members of the Fifth Avenue Association, which sponsored the celebration to draw attention to the fine points of the famed street, were gratified by the interest of the general public in this the first of which is planned as an annual celebration.

Unlike Monday, when the weather was inclement, flags and bunting were everywhere in evidence, adding to the attractiveness of the other features of the celebration. Some of the conning towers of the traffic police were also decorated for the occasion.

One of the main events yesterday was a pageant entitled "America the Beautiful; Democracy's Goal," which was given in Madison Square by the pupils of Public School 15, Manhattan. About 750 children took part in the program, which was planned by Anning S. Prall, President of the Board of Education; Superintendent of Schools Ettinger and Dr. Edward W. Stitt. The pageant pleased an assemblage of 5,000. Last night the Friedburg Sextet gave a concert in the Plaza at Fifty-ninth Street.

The association announced that Herbert Adams, Joseph Howland Hunt, Edwin Howland Blashfield and Paul Tribe, President of the Beaux Arts in Paris, had consented to act as judges in the contest for the most artistic window display of merchandise in the Fifth Avenue section.

The valuable mineral collection of M. L. Morgenthau, President of the Mirror Candy Company, has been placed on view in the store at 526 Fifth Avenue and has attracted much attention. A marble statue of the God of Mercy, found in an ancient Chinese temple and dating back to the seventh century, is in an exhibit of rare objects d'art in the window of the Yamanaka Galleries at 680 Fifth Avenue. Dreicer & Co., jewelers, at 560 Fifth Avenue, received praise for their display, entitled "The Story of the Pearl," showing the metamorphosis of a pearl.

Colonel Michael Friedsam, President of B. Altman & Co., has offered through the association 100 bronze and twenty silver medals to school children for the best essay on topics connected with Fifth Avenue. Colonel Friedsam has also offered prizes of $15 and $10 for posters and slogans by pupils in the seventh and eighth grades in the high schools.

The Fifth Avenue Association will award cash prizes of $25, $15 and $10 through the Art Alliance of America to the students of the art schools in the city for posters to be used next year in advertising Fifth Avenue Week. A special organ recital and choir festival will be held tomorrow night at the Little Church Around the Corner (Church of the Transfiguration), 1 West Twenty-ninth Street. C. B. Clark, organist of the church, will play.

CIRCUS SURE OF SUPPLIES.

No Food Shortage There—John Ringling Himself Goes Shopping.

The scare over a food shortage because of the harbor strike reached yesterday to Madison Square Garden, where John Ringling is the provider for some 1,500 men and women, 735 horses, about 30 elephants and about 1,000 other animals. Mr. Ringling decided that he would take no chances; so he took a squadron of motor trucks and went shopping for a week's supplies.

The list that he took with him included 900 pounds of butter, 600 pounds of coffee, 100 bags of table salt, 600 dozen eggs, 3,000 pounds of vegetables, 6 barrels of sugar, 150 pounds of lard, 150 dozen oranges, 350 tons of hay, 140 tons of straw, and 2,200 bushels of oats. Fresh meat would have been a big item on the list, but it had not been definitely decided yesterday what quantity to buy. The normal daily consumption by the circus in New York City is about 1,500 pounds. Mr. Ringling said, however, that he would make arrangements which would insure that the lions, tigers, and other animals would not go hungry, and that the army of circus workers would be provided for.

When the circus takes to the open air after its New York season, every one connected with it, from the Ringling brothers to Zip, the "Wha's-la-it?" of the sideshow, gets meals at the big circus restaurant, but while the show is in New York only the attendants, grooms, helpers, and others who have night duties, have their meals provided, so that Mr. Ringling's shopping yesterday was comparatively moderate—for the circus. In the Garden, for present purposes, the management has installed a big restaurant, known in circus circles as the "Hotel de Ringling."

The show is having a record-breaking season in New York. The Garden was packed every day last week, and the demand for seats for this week almost exhausted the supply before the week began.

REVIVES DAYLIGHT REPEAL.

Assembly Will Make Third Attempt to Pass Measure.

Special to The New York Times.

ALBANY, April 6.—Under a motion of Assemblyman Charles H. Betts of Wayne, the bill to repeal the Daylight Saving act will be brought up for another vote in the Assembly tomorrow or Thursday. It was predicted tonight that the bill would pass.

The confusion due to the fact that train schedules are arranged on Standard Time and that other States have failed to fall in line and adopt daylight saving laws, and the confusion which has resulted, will be used by the advocates of the repeal bill as arguments in their favor.

When the repeal was before the Assembly last week it lacked only one vote of the number necessary for its passage. The Senate has already acted favorably on the bill.

Even with the repeal bill passed, cities and incorporated villages would have power to adopt "daylight saving time by local ordinance."

DETROIT VOTES FOR CARLINE

Issue of $15,000,000 Bonds for City-Owned Road Carried at Election.

DETROIT, April 6.—The proposal sponsored by Mayor James Cousens to bond the city for $15,000,000, with which to begin the building of a municipally owned street railway system, to compete with the present Detroit United Railway, was carried at yesterday's election, according to complete figures tabulated this morning. The vote was 80,285 in favor of the bonding issue and 51,093 against, or 63.6 per cent. of the total vote cast, against a required 60 per cent.

Mayor Cousens announced today that, with the consent of the City Council he would begin excavation for the new car tracks at once.

The municipal ownership proposal was the dominating feature of the election in Detroit, a campaign of extreme bitterness preceding the election.

GOMPERS SOUNDS NOTE OF WARNING

Tells Employers of Menace in Hindering Rational Development of A. F. of L.

Employers were warned yesterday by Samuel Gompers that if they sought to hinder the rational development of the American Federation of Labor and render it impotent, the country would be confronted by a formidable movement contrary to the best interests of both capital and labor.

At a luncheon of editors of New York trade and technical journals at the Automobile Club of America Mr. Gompers described the A. F. of L. as a "bulwark of Americanism," and said that employers must choose between the present policies of organized labor and the control of trade unions taken over by those "who are without respect for labor, for employers, or for the public, even for the Government of the United States."

Aspirations of the workers for the better things of life should be encouraged, he contended, on the ground that industry would be stimulated to greater production. The principle of collective bargaining by labor's representatives was held to be in conformance with the constitutional privilege of "power of attorney" and served to eliminate haggling with individual employes.

To understand the economic program of the American Federation of Labor, Mr. Gompers said, "it must be recognised that the American labor movement as represented by trade unions and the American Federation of Labor is an attempt to crystallize the sentiments and views of labor and find for them orderly, rational expression. If there is to be no understanding, no co-ordination among those who feel discontended, then discontent will find expression in ways of no good either to progress or to the world.

"The charge has been made that we represent only a small fraction of the working people of the country. With nearly 5,000,000 in our federation, it is not true to say that we represent but 3 per cent. of the people of the United States. The fact is, based on the calculation of five to a family in American homes, we represent at least 25 per cent. of our population of 100,000,000."

Mr. Gompers then discussed the aspirations of wage earners, like all normal people, for a better life, for better things in the work shop, in the home and in the standards of the American people.

"You might ask me 'Should all workers receive the same pay?' I answer 'No'; pay the standard minimum and all the worker is entitled to, if he builds up the quality of his industry. No employer should be allowed to continue unless he can afford to pay the minimum standard. If he can't, he should get out of business and make way for some one else who can. We hold that the American people are willing to pay for a finished article a sum sufficient to pay for a minimum standard wage.

"Too often have I read or heard the declaration that the American Federation of Labor is just an 'economic' and the welfare and progress of our country as any revolutionary group," said Mr. Gompers. Then he called attention to the promise his organization made a month before this country entered the war that its members were ready to do their part, and "the working people of America kept the faith and made good."

"And now, after the war is actually over, there seems to have arisen a spirit of reaction," he said. "The ideal of freedom, to defend which the United States entered the war, is now threatened. We defeated German autocracy, and we resent the thought that industrial and political autocracy shall be the practice in the United States now."

"There is a ferment all over the world in which revolutionary propaganda is at work. If employers by the great force of their wealth try to make our labor movement impotent, our influence will soon go adrift, and business will not be free from agitation, but rather confronted with a new movement contrary to American patriotism.

"I would not be associated with the labor union movement for one moment if I did not believe in its rational development. We stand as the bulwark of Americanism. It is a question of choice whether we shall continue or whether we shall be taken over by those who are without respect for labor, for employers, or for the public, even for the Government of the United States."

ASK THIRTY NEW BUS LINES

Applications Name Routes in All Boroughs of the City.

A statement sent out yesterday by authority of Grover A. Whalen, Commissioner of Plant and Structures, announced that applications have been received for the establishment by the city of thirty bus lines in addition to the twenty now in operation. All of the applications, according to Mr. Whalen, came from civic organizations representing communities in which they work. Among the routes named in the application were these:

Manhattan—Seventy-ninth Street Crosstown, Ninety-ninth Street Crosstown, 110th Street Crosstown, Twenty-eighth and Twenty-ninth Street Crosstown.

Manhattan and Queens—East Fifty-ninth Street, Manhattan, via Queensboro Bridge, to Steinway, Queens.

Manhattan and the Bronx—Fordham Square, the Bronx, to Dyckman Street Ferry, Manhattan; 125th Street and Eighth Avenue, Manhattan, via Manhattan Street and Broadway, to 225th Street, Marble Hill.

Brooklyn—Borough Hall to Hamilton Avenue and Richards Street; Court Street, Flatbush Avenue station, to United States Navy Yard; Myrtle Avenue and Bridge Street, Borough Park; Flatbush Avenue station to Erie Basin; Sumner Avenue, St. John's Place, East New York to Manhattan Bridge terminal.

Brooklyn and Queens—Marcy Avenue, Brooklyn, to Queensboro Bridge Plaza, Queens; Greenpoint Avenue, Brooklyn, Bradley Avenue, Van Dorn Street and Queens Boulevard to Queensboro Bridge Plaza, Queens.

Queens—South Ozone Park, Richmond Hill and Jamaica, Queensboro Bridge Plaza to Rockaway Beach; Hicksville, on the premises, Woodhaven Junction, Ozone Park and Morris Park, South Ozone Park and Dunton, Kew Gardens, West Bridge and Glen Morris Dry Harbor Road, Middle Village and Jamaica, Richmond Hill and Ridgewood; Dyker Heights, Corona, to Flushing.

Richmond—Tottenville, Richmond Valley, Pleasant Plains, Princes Bay, Huguenot, Annadale, Eltingville, Great Kills, New Dorp, Oakwood Heights to Oakwood Beach, Tottenville, Kreicherville, Rossville, Greenridge, New Dorp, Linoleumville to Castleton Corners, Linoleumville to Fort Richmond, Midland Beach to Grant City and St. George, Sea View Hospital to St. George, Fort Richmond, via Concord, to St. George.

Mr. Whalen is in Albany urging the passage of the Lynch bill conferring upon the city power to establish and operate bus lines wherever there is a need for them.

KAPPISTS FLEE TO HUNGARY

Many Prussian Junkers Finding a Friendly Refuge There.

Copyright, 1920, by The New York Times Company.
By Wireless to THE NEW YORK TIMES.

BERLIN, April 6.—THE NEW YORK TIMES correspondent's inquiry whether any monarchist conspirators had been arrested since Saturday was answered in the negative today. The Government's Secret Service agents, however, have traced some of them to Hungary, where they hope to gain the protection of friends in exalted Government positions.

There is a rapidly growing movement in Junker circles to emigrate or invest money in Hungarian estates because the elements in power which are monarchically inclined are more congenial to the Wilhelminian cliques which hope Hungary will become what the Baltic province was prevented from becoming, namely, a salient for a monarchist campaign in Germany.

Many Prussian junkers who by usury and the sale of their agricultural products accumulated wealth during the war, have bought large tracts of land in Hungary comparatively cheap because there the German mark still counts, and young Prussian nobles, who in pre-war times would waste their time playing officer, are now learning to cultivate and fertilize the soil in the neighboring kingdom, as Hungary is still styled officially. They were highly welcomed by the feudal Magyars, who, though they hate Prussianism, regard them as in a common cause. These Prussian junkers are believed to have prepared sanctuaries for the Kapp conspirators.

TENANTS BUY DRIVE APARTMENT HOUSE

Syndicate Takes Over the Vauxhall, at the Northeast Corner of 155th Street.

PROPERTY HELD AT $750,000

Building Which Houses Seventy-two Families Is Now Owned by Forty Occupants.

Forty tenants in the Vauxhall apartment house, a ten-story building at 780 Riverside Drive, bought the property yesterday from Michael Kaufman. The house was purchased in the name of the 780 Riverside Drive Company, the holding corporation for the syndicate, for a price reported to be about $750,000. G. D. Price, J. S. Rankel and C. C. Pettijohn comprised the committee of tenants who took over the building.

The Vauxhall, which houses seventy-four families, covers a plot 106 by 150 at the northeast corner of 155th Street. It is arranged in suites of from four to seven rooms, which show an annual rent return of about $95,000. Mr. Kaufman acquired the property recently from the Vauxhall Realty Corporation, G. Maurice Heckscher, President.

Other apartment house deals yesterday involved holdings in various parts of the city. Aaron Bacharach sold to a client for Signor Hirschberg, the five-story apartment house at the northeast corner of Seventh Avenue and 11th Street, 25 by 100. This property has been held at $62,000.

The Realty Sales Specialists, J. S. Stone and Louis Freidel, sold for the Lawyers Mortgage Company to Mrs. Sarah Wolfsenson, 69 Forsyth Street, a five-story and store tenement. The building will be altered for business for the buyer's own occupancy.

J. Anthony Minott resold for the Blennerhassett Apartment Hotel Company, to a client for investment, 126 West 134th Street, a five-story triple flat on plot 30 by 100.

Adam A. Schopp sold for Dr. Stuyvesant F. Morris, the five-story tenement at 175 Ludlow Street, on lot 25 by 87.

Queens Borough Transactions.

Aaron Bacharach sold for a client to James J. Kennedy the three-story dwelling at 373 First Avenue, Astoria.

H. R. Williams & Son sold for Ida Graves the dwelling at the corner of Myrtle and Hamilton Avenues, Richmond Hill, to Katharine Steeg for occupancy.

Trolley Co. Halts Greenwich Buses.

GREENWICH, Conn., April 6.—A warrant held by the Port Chester (N. Y.) police and obtained by the New York & Stamford Trolley Company prevented the Community Bus Company, Inc., which on Sunday started a bus line in opposition to the trolley company, from running any buses through here today. The trolley company charged that the bus company was operating in Port Chester without an omnibus license.

BIG BROOKLYN DEALS.

Remsen Street Frontage Added to Building Site.

The four-story business building at 157 Remsen Street, on a plot 57 by 100, directly in the rear of the site of the old Brooklyn Academy of Music on Montague Street, between Clinton and Court Streets, was purchased yesterday by the same interests that recently acquired the Academy plot.

Acquisition of the Remsen Street building will provide an entrance on that street for the large office structure eventually to be built on the Montague Street plot, which is now improved with a two-story taxpayer.

Among the tenants in the Remsen Street building are: Cavanaugh & Kuhn, insurance brokers; J. Sarsfield Kennedy architect, and the Royal Indemnity Company. B. H. Sanders and Edward W. Rider represented the owner of the property and Redmond Brothers were the brokers for the buyers in the transaction. The reported price paid for the Remsen Street building was $100,000.

It was also reported yesterday that negotiations were well advanced for the purchase by a group of Syrian manufacturers of Saengerbund Hall, at the corner of Smith and Schermerhorn Streets, one of the oldest meeting places for German singing societies in the borough. This property, which is owned by the Brooklyn Saengerbund, has been held at $120,000 by the society.

The purchase of the property by Syrians will mark another stride in the expansion of the people of that race in the downtown section of the borough. For years there was a Syrian centre located in Hicks and Henry Streets, Amity Street and Atlantic Avenue, but the growth of the community within the last five years has caused a broadening of the centre in the direction of Smith Street. Within the year many of the old dwellings in Schermerhorn and Livingston Streets have been purchased by Syrians. They built a new church and remodeled many old dwellings in the district.

Greenwich Village Project.

The M. Morgenthau, Jr. Company sold for the Owners Syndicate, Inc., to a client of the Everett M. Seixas Company the two three-story high-stoop brownstone dwellings, each on a lot 19.8 by 54 feet, at 210 and 212 West Eleventh Street, between Seventh Avenue and Waverley Place. These houses are located only 19.5 feet east of the corner of Waverley Place and Eleventh Street, which is now being improved with small apartments. The houses will be renovated.

Commercial Leases.

J. B. English leased for the Willard S. Burrows Company a store at the northeast corner of Thirty-fourth Street and Seventh Avenue to H. Shabowitz for ten years.

M. H. Tropauer leased for the estate of David Bloom the store at 131 Second Avenue, southwest corner of St. Mark's Place, to the Chain Shirt Shops, Inc., for a period of ten years at an aggregate rental of about $100,000.

Christopher Street Sale.

William A. White & Sons sold for George A. Hedden and others to the Empire Mortgage Company the northeast corner of Seventh Avenue and Christopher Street, an irregular vacant plot, with a frontage of 32 feet on Christopher Street and 30 feet on Seventh Avenue.

BIG ROOF GARDEN

For the Ambassador Hotel on Park Avenue.

A new and somewhat unique idea in construction has been worked out in connection with the Ambassador Hotel, now being built on Park Avenue from Fifty-first to Fifty-second Street. At the fourteenth floor there is a setback of a twelve foot depth made necessary in order to comply with New York City's zoning law, which requires that at certain distances from the ground floors must be built back from the front of the structure.

In the case of the Ambassador Hotel the fourteen floor setback is a bare roof area running the entire length of the block from Fifty-first to Fifty-second Street. Instead of leaving this space, 200 by 12 feet unoccupied, a regular lawn, with grass, flower beds and shrubbery, will be substituted. This will give the occupants of the floor a veritable front yard although some 200 feet above street level.

At the front of the yard along the entire Park Avenue side will be an artistic balustrade and lattice work, so that persons may utilise the little touch of green far above the street without danger or inconvenience.

It is declared that this is the first time New York City's zoning laws have been utilized in this way, and the innovation is probably distinctive among buildings of the world.

Increases Third Avenue Holdings.

Spotts & Starr, Inc., sold for Bertha Lewy two five-story flats at 1,025 and 1,027 Third Avenue, on a plot 39 by 70, to J. J. Daly, owner of the adjoining property at the southeast corner of Sixty-first Street and Third Avenue, held at $55,000. The buyer now controls a plot 60 by 70 feet.

Tenants Buy Downtown.

The Brown, Wheelock Company sold for Isabella C. May of Washington, D. C., the six-story basement and subbasement building, 80 by 100, with L 20 by 25, at the southwest corner of Third and Mercer Streets, built by day's labor under the supervision of McKim, Mead & White. The building is equipped with sprinklers and contains about 68,000 square feet. The purchasers are Sol Friedman & Co., who have been tenants of the property for the last twenty-three years.

In Westchester County.

J. Clarence Davies sold for Laurence J. Bengert to Ethel M. Ring 246 South First Avenue, Mount Vernon, on a rectangular plot 50 by 105.

Miss Ethel H. Roselle sold her property on Rebecca Avenue, Pleasantville, to Carl Jacobson and Erik Gundberg through the agency of Chauncey B. Griffen & Co.

RESULTS AT AUCTION.

By Henry Brady.

Suffolk St, 72, e s, 100 ft n of Broome St, 20x100, five-story brick tenement and stores; Max Richardson et al. against Carrie W. Solomon et al.; Edw. J. Prest, attorney; due, $25,352.99; taxes, &c., $336.40; to the plaintiff for $21,000.

By Samuel Marx.

24th St, 144 East, s s, 344 ft w of 3d Av, 20x98.9, two-story brick stable; Belle Selig et al. against Fies, Doerr & Carroll Horse Co. et al.; Gleason, V. & P., attorneys; due, $89,450.18; taxes, &c., $1,362.90; to the plaintiff for $90,000.

By James J. Donovan.

Heath Av, e s, 10 ft n of Shrady Place, 40.11x35.7x34.11, vacant; City of New York against John A. Braun; William F. Burr, attorney; due, $4464.43; taxes, &c., $154.75; to the plaintiff for $250.

MOUNTAINSIDE HOME OF IMPOSING COLONIAL DESIGN.
$11,500 ON TERMS AND 1ST MORTGAGE $7,500. Two-Car Garage.

On beautiful half acre plot, covered with fine old oaks, elegant grounds, aristocratic surroundings and neighbors; only a few minutes from express station of D., L. & W., 52 minutes on train to N. Y. C.; nearly ready for occupancy; fitted with every modern convenience, 13 big rooms, huge open fire-place, 7 large bedrooms, 3 tiled baths, sleeping porch; all handsomely finished in parquet floors, white enamel and chestnut trim; very conveniently located as to markets, schools, churches and several country clubs near by; nine hundred feet elevation; sparkling, pure artesian water.

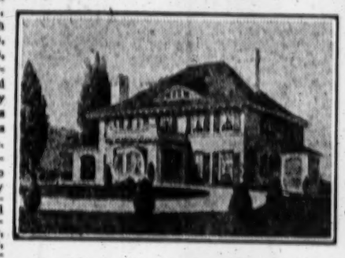

Write or 'phone Geo. C. Blackwell, Sherman Sq. Hotel, 71st & B'way, N. Y. C. Tel. 3400 Columbus.

For Rent from May 1, 1920
Large and Small
Offices and Showrooms
Broadway, corner 25th Street
Townsend Bldg.
12 story modern fireproof building.
Apply on premises or
BING & BING
119 West 40th St. Bryant 6410
OR YOUR OWN BROKER.

Group of Factories for Sale
Williamsburg Section Brooklyn
180,000 Square Feet in All
Near Eastern District and Wallabout Terminals and all bridges. Sprinklers, steam heat, elevators, good light. Specially adapted for heavy manufacturing.
May Consider Division of Buildings
WALTER T. SCOTT
666 Bedford Av., Brooklyn, N. Y.
Telephone Williamsburg 3700.

70 East 77th St.
Between Madison and Park Avs.
Modern Building of Highest Type
Containing Apartments of
7 and 8 rooms, 3 baths
Now Leasing for Fall Occupancy
A Few Choice Suites Available May 1.
S. B. Marks, Manager, on Premises.

REAL ESTATE TRANSFERS

TUESDAY, APRIL 6.

With name and address of purchaser and attorney. When attorney's name is omitted address party of the second part.

Manhattan.

AMSTERDAM AV, 1,510-25, n e corner of 135th St, 100x58; Rothstamp Realties Corp. to Morris M. Tischler, 300 East 104th St, mtg $65,000, March 30; attorneys M. Silbowstein, 309 Broadway.....$100

AV C, 115, w s, 10x65; Ernst Hagedorn to Konrad Bock, on the premises, mtg $13,000, April 5; attorney, Wm. Halpert, 702 Broadway.....$100

BEEKMAN PLACE, 27, e s, 60.5 ft n of 50th St, 20x100; Caroline Baumert to William Farnum, Hollywood, Cal., mtg $6,500, April 1; attorney, T. G. & T. Co.....$100

BROADWAY, s e corner of 94th St, runs s 146 ft to centre line of old Bloomingdale Road x s 50.3x s 30.4 to Apthorp's Lane x w 100 to e s of Broadway x n 85.8 to beginning; Broadway, e s, 85.3 ft s of 94th St, 60.1x100x63.2x100; Selmar Realty Co. and another to Arrow Holding Corp., 217 Broadway, mtg $465,000, May 15; attorneys, Wesselman & Wolf, 55 Liberty St.....$100

A SALE (PROPERTY); Arrow Holding Corp. to Monta-Narragansett Realty Corp., 50 Church St, b. and s. and e. s., mtg $750,000, April 2; attorneys, same.....$100

BROADWAY, 1715-17; 51st St, 810 East; 50th St, 356 West; 50th St, 15-19 East; 51st St, 20 East, Thos. F. Hickey, Bishop of Rochester, to Patk. J. Hayes, Archbishop of N. Y. b and s. confirmation deed, April 29; attorney Gillespie & O'C., 20 Vesey St.....$1

BROADWAY, s e cor 80th St, 100.8x61.9x 102.5x80.6; Shenk R. and O. Co. to Harris Mandelbaum, 12 West 87th St, mtg $985,000; Harris Mandelbaum, Sliman, Gans & L., 135 Broadway.....$100

BURLING SLIP, n s, at n w s of Water St, 19.6x56x19.10x84.10; Frederick H. Cone to Bulwark Realty Corp., 277 Broadway

Brooklyn and Queens—Marcy Avenue, Brooklyn, to Queensboro Bridge Plaza, Queens; Greenpoint Avenue, Brooklyn, Bradley Avenue, Van Dorn Street and Queens Boulevard to Queensboro Bridge Plaza, Queens.

Queens—South Ozone Park, Richmond Hill and Jamaica, Queensboro Bridge Plaza to Rockaway Beach; Hicksville, on the premises, mtg $18,000, March 31; attorney L. Sanders, 217 Broadway

FRANKLIN ST, s s, 135 ft w of Church St, 38.2x100; Cecilia C. D'Andigne to Isabella C. May, Washington, D. C., ½ part, April 1; attorney, T. G. & T. Co.....$100

GREENWICH ST, 830, s w corner of Horatio St, 22x74.11x72x74.11; William D. Kilpatrick to James J. Cunningham, Inc., 249 Canal St, mtg $9,000, April 3; attorney, T. G. & T. Co.....$100

LEXINGTON AV, 660, w s, 40.5 ft n of 55th St, 20x73; Anna Davies et al. to Fanny Wetsler and another, 1,020 Lexington Av.; mtgs $12,000, April 5; attorney, T. G. & T. Co, 176 Broadway.....$100

LEXINGTON AV, 686-8, w s, 67.1 ft n of 56th St, 33.4x90; Byron B. Goldsmith et al. to Mrs. Jane Picker, 870 Manhattan Av., mtg $20,000, Feb. 24; attorney, L. T. & T. Co.....$1

LUDLOW ST, 13-15, w s, 87.7x88.3; Regal Realty Co. to Tiffany Realty Co., 20 Church St, mtg $29,000, April 2; attorney, J. G. Abramson, 30 Church St.....$100

MADISON AV, 749, e s, 17.1 ft s 65th St, 16.8x80; Lyman C. Josephs to Madison Ave. Depository & Exchange for Women's Work, 577 Mad Av, April 1; attorney, Stoddard & M, 128 Broadway.....$100

VESEY ST, 48, n s, 20x— bik; 48 Vesey St. Corp. to Abr. Strauss, 1,370 Pacific St., Brooklyn, mtg $46,500, April 5; attorney, E. J. Welch, 20 Broad St.....$100

WATER ST, 277, s e s, 28 ft w of Dover St, 24.8x77.6; Wm. Floyd to Edw. E. Androvette, at Mountain Lakes, N. J., mtg $10,000, April 5; attorney, L. T. & T. Co.....$1

WILLETT ST, 81, w s, 25x100; Norfolk St, n w s, being lot 163, map of N. Gouverneur, 25x100; Abr. Jacobs et ux. to Sara. Jacobs, 92 St. Nicholas Av. s. e. March 17; attorney, J. Manheim, 295 Broadway.....$1

1ST AV, 2,291, w s, 22 ft s of 118th St, 25.5x 67; Fannie Yick et al., executrix and trustee, to Adolfo Coppullo and another, 340 East 106th St; March 31; mtgs $11,325; attorney, T. G. & T. Co. 176 Broadway.$16,235

1ST AV, 2,089, w s, 50.11 ft n of 106th St, 25x100; Julia V. Porges to Solomon Dannenberg, 407 East 50th St, April 5; attorney, S. Dannenberg, 87 Nassau St.....$100

1ST AV, 2,089, w s, 50.11 ft n of 106th St, 22x100; Julia V. Porges to Solomon Dannenberg, 407 East 50th St, April 5; attorney, S. Dannenberg, 87 Nassau St.....$100

3D AV, 709, e s, 60.3 ft n of 44th St, 40.3x 90; William J. Law, executor and trustee, to Frank Fowler, 145 East 39th St, mtg $17,000, April 3; attorney, T. G. & T. Co.....$1

9TH AV, w s, 49.11 ft n of 144th St, 25x100; Andrew R. McLaren, executor, and trustee, to Sam. S. Strauss, 450 Convent Av; mtg $12,000, April 5; attorney, L. T. & T. Co., 160 Broadway.....$25,500

12TH ST, 21 West, n s, 25x106.6; Selden I. Rainforth to Ry. C. Gourd, Lyons, France, mtg $25,000, April 5; attorney, T. G. & T. Co.....$1

19TH, 144-6 WEST, s w s, 44x93.3x60x95.6; St. Luke's Realty Co. to Pauline Weinstein, 21 Claremont Av., b. and s., c. s. g., mtgs. $60,000, March 19; attorneys, Kantrowitz & E., 320 Broadway.....$100

23D ST, 152 East, s s, 25x98.9; Eliz. E. Castels et al to Denwood Realty Co., 3d Av and

MORTGAGE LOANS.

$10,000,000

Building & Permanent Loan Money

for

WALK-UP APARTMENTS

apply to

Hughes & Hammond

34 Pine St. Phone John 4168.

MORTGAGE MONEY

In addition to the customary available funds in large amounts from institutions and other lenders through this office, we have the following special sums for Manhattan or the Bronx: $500,000, $100,000, $67,000, $62,000, $56,000, $50,000, $35,000, $28,000. Will divide.

A. W. McLAUGHLIN & CO.
140 Broadway, Cor. Liberty. Cortlandt 4400

MANHATTAN—FOR SALE OR TO LET.

FOR SALE

A Plot of About 40 Lots

Cor. Seaman Ave. & 207th St.
(Subway Station Street)

Suitable for Motion Picture Studio, Apartments, 2-Family Houses or Garage.

Would consider exchange or will lease for a term of years.

BROKERS PROTECTED

BRYAN L. KENNELLY
156 Broadway. Cort. 1547.

FOR SALE

16 East 78th St.

Four story and basement, private residence, just thoroughly modernized. Immediate possession; might consider leasing.

Caretaker, on premises,

L. J. PHILLIPS & CO.
148 West 72d St.
Telephone 1833 Columbus.

Buildings for Sale.

5-story, near Broadway and West 83d Street; size 25x100; price $40,000, with immediate possession.

6-story, near Greene and Bleecker Sts.; size 50x100; price $125,000, cash $50,000, with possession May 1st; steam heat, low pressure, electricity, new 6x12 elevator.

4-story, near Beekman Street; size 20x70; price $21,000, cash $10,000, with possession May 1st.

PEASE & ELLIMAN
Downtown Office
55 Liberty St.
Telephone Rector 6040

FOR SALE
At Pre-War Price

Possession 90 days, to close an estate. Fine residence in excellent condition; 4-story and basement; pantry and dining room extension.
At 120 West 70th St., near park.
PRICE $45,000
CLARK T. CHAMBERS,
Murray Hill 7520. 353 Fifth Ave.

BIG SACRIFICE

Estate must sell 3 modern elevator apartment houses; exclusive neighborhood; 7-8-9 room apartments; rentals $40,000; 23 leases expiring October 1st, 1920; splendid opportunity for high-class investment. For particulars apply to E. A. ESCHMANN, EXECUTOR, PATHE FILM EXCHANGE, 25 West 45th St.

BIG SACRIFICE

Estate must sell 3 modern elevator apartment houses; exclusive neighborhood; 7-8-9 room apartments; rentals $40,000; 23 leases expiring October 1st, 1920; splendid opportunity for high-class investment. For particulars apply to E. A. ESCHMANN, EXECUTOR, PATHE FILM EXCHANGE, 25 West 45th St.

Gramercy Park North
Dwelling for Sale
Early possession—Price reasonable.
Wm. A. White & Sons,
46 Cedar Street
Tel. 5700 John

ATTENTION! INVESTORS!

Ten-story up-to-date non-housekeeping apartment; most refined neighborhood; brings in over fifty thousand dollars yearly; will have to invest about seventy-five thousand cash; principals only. For full particulars inquire B 1176 Times Harlem.

3-STORY DWELLING
18x100
87TH ST.,
Between West End Av. and Riverside Drive.
PRICE $26,000
POSSESSION.
S. L. PAKAS.
21 PARK ROW. TEL. BARCLAY 9755.

51 West 19th St.,
and
FOR SALE, 45x92
5-story store and parlor floor, each suitable for improvement. Possession. Apply your broker or
American Merchandise Co.
146 FIFTH AV.

CORNER BUILDING
60,000 square feet
Silk District, Madison Ave.
FOR SALE OR LONG LEASE.
BROKERS' CO-OPERATION INVITED
Ames & Co., 26 West 31st St.

SPECIAL BARGAIN

6-story, 75-foot front, wide street; old rents $17,000; all leases expire Oct. 1; 1st mortgage $60,000, 3 years; price $118,000; $15,000 cash. Quick action necessary.

Slawson & Hobbs
162 West 72d St.

220 LAFAYETTE ST.
25x75
FOR SALE OR LEASE
OTTO VOLKENING,
1,239 Madison Ave. Lenox 3674.

HESS *Business Property*

BRONX—FOR SALE OR TO LET.

City Island: Modern Residence Shore Front, City Island
ALL IMPROVEMENTS, HEATED
ELEGANT VIEW LONG ISLAND SOUND
BATHING SHORE, BOAT LANDING
PRICE $20,000. Box 156, 3013 3d Av.

DEALS FOR VALUABLE BROADWAY HOLDINGS

The Bonta and Narragansett, at Ninety-fourth Street Corner, Sold for $1,500,000.

J. G. ABRAMSON IS BUYER

Operators Are the Purchasers of the Beliguard, at the Southeast Corner of 89th Street.

Two upper Broadway apartment hotels were purchased yesterday by Joseph G. Abramson, who acquired from the Selma Realty Company and the Yorga Realty Company respectively the Bonta and the Narragansett, at the southeast corner of Broadway and Ninety-fourth Street. The Bonta, which occupies the corner, is seven stories in height, fronts 84 feet on Broadway and 146 feet on the street. The Narragansett is a twelve-story building with a Broadway frontage of 62 feet and a depth of 100 feet. Together they contain about 300 suites, ranging in size from one to three rooms and bath. The reported purchase price was $1,500,000, which includes all the furniture and equipment.

Negotiations are now pending whereby both properties, with the exception of the Broadway ground floor front, will be leased, the intention being to install stores on the Broadway side of the property. Leitner, Brener & Leitner were the brokers in the transaction.

In connection with apartment house property several blocks to the south of the Bonta and the Narragansett, it was learned that Harris and Maurice Mandelbaum, operators, are the buyers of the twelve-story Beliguard at the southeast corner of Broadway and Eighty-ninth Street, the sale of which was reported by the Shenk Realty Company last week. The building, which contains five stores and thirty-six apartments, returning $110,000 annually in rents, had been held at $1,000,000. Nassoit & Lanning negotiated the sale. Eisman, Lee, Corn & Lewine, attorneys, represented the purchasers, who have been active traders in this section, having sold the Roxborough at Broadway and Ninety-second Street and bought and resold the Chatsworth apartments at Riverside Drive and Seventy-second Street.

There was another Broadway house bought yesterday. Byrne & Bowman resold for Thomas J. Bannon and Philip J. Curry to William Burns the northwest corner of Broadway and 142d Street, a six-story elevator apartment house, known as the Bon Air, on plot 100 by 50. The property was held at $160,000. The sellers purchased the property through the same brokers recently and took title about ten days ago.

Theatre Sold to Lessee.

The Beauty Theatre, a two-story building, 50 by 100, at 1,324 and 1,326 Amsterdam Avenue, near 124th Street, has been purchased by the Hermes Amusement Company, the lessee. The seller is the Ninth Avenue Railroad Company.

DWELLINGS IN DEMAND.

Operator Reported to Have Secured Large Option.

An operator is reported to have secured an option to purchase the group of twelve dwellings at the southwest corner of Lenox Avenue and 128th Street from the estate of Sylvester L. Brush. The houses are known as 349 to 359 Lenox Avenue and 102 to 112 West 128th Street, there being six houses on each thoroughfare. The property fronts 100 feet on the avenue and 150 feet on the street, adjoining on the latter public school 68.

Brown-Wheelock Company sold for the estate of John Stewart, 54 East Fifty-third Street, a five-story American basement dwelling, size 16 by 100. F. & G. Pflomm represented the seller.

George R. Read & Co. sold for Edwin H. Peck, 457 West 144th Street, a three-story dwelling on lot 16.6 by 99.11, also for Mrs. Kate A. Hastings, of Rochester, N. Y., 454 West 144th Street, a four-story dwelling 20 by 99.11, to an investor.

Harold L. Lewis has purchased from Dr. H. C. Nash the four-story dwelling at 143 West Eighty-first Street, 19 by 100, for occupancy. Harry B. Newins negotiated the sale.

Harris, Vought & Co., Inc., have resold for the Five Boroughs Realty Company 143 East Fifty-fifth Street, a three-story dwelling, 16.8 by 100.5.

Mary Ferguson sold 535 Manhattan Avenue, a three-story dwelling, 15 by 60, near 122d Street.

Harry E. Zittel sold to an investor 445 West End Avenue, a four-story dwelling on a lot 20 by 100.

Porter & Co. sold for Maude S. Long to the Schutter Homes, Inc., the three-story dwelling at 251 West 121st Street, size 18 by 100.

Otterbourg, Steindler & Houston sold for a client the four-story dwelling 2,026 Madison Avenue, on a lot 14 by 70, to Mary A. Crolius. Daniel O'Brien was the broker.

William B. May & Co. sold for Townsend Horner the five-story American basement dwelling with extension, covering a lot 22 by 102.2, at 14 East Seventy-fourth Street. The buyer will remodel the property, which was held at $90,000.

Douglas Gibbons & Co. sold for Mrs. Amelia E. Nichols the three-story dwelling, 16.8 by 100.5, at 145 East Forty-seventh Street, to a client for occupancy.

Everett M. Seixas Company sold for James J. Nugent the premises at 465 East Fifty-seventh Street, a three-story dwelling, to George d'Utassy, who will occupy after alterations.

Shaw & Co. sold 110 East 117th Street, a two-story dwelling, 15.10 by 100.11, for Mrs. Henrietta Wilshusen.

Garrard Glenn purchased from Tucker, Speyers & Co., 57 East Ninety-second Street, a four-story dwelling, on a lot 17 by 100.8 feet. The buyer will occupy.

BRONX MARKET ACTIVE.

Tiffany Arms, Held at $225,000, Bought by Investor.

The Benenson Realty Company sold Tiffany Arms, a six-story elevator apartment building with seven stores on plot 100 by 108, at the southeast corner of Tiffany and 163d Streets, to a client for investment. The property houses forty-three families, who pay an annual rental of $40,000. It was held at $225,000.

Henry M. Fitch sold for Christopher C. McGrane the two-story house, 25 by 88, at 1,520 Inwood Avenue.

August Lauter sold for Henry Burne to John Finkbeiner the four-story flat with stores at 633 East 161st Street, on lot 27 by 100.

Alexander Selkin sold John Schmutts the five-story apartment, 965 Fox Street, on a plot 40 by 108.68 to a client for investment.

J. Clarence Davies sold to a client for Richard Burrell 461 East 137th Street, a brick residence, on a plot 16.8 by 100.

Harry Cahn has purchased from Eliese Peiffer 809 and 811 Freeman Street, a five-story new-law apartment, on a plot 60 by 90, held at $70,000. Alfred A. Kreuger was the broker.

The Meister Builders, Inc., sold to J. Crown 1,229 and 1,231 Brook Avenue, Bronx, two three-story business buildings, on a plot 40 by 100. A. Cohen was the broker, and also purchased from James Somers, 803 East 163d Street, a three-story, two-family frame dwelling on a lot 20 by 51.

Other Brooklyn Sales.

Charles Partridge sold the two-story two-family house at 754 Lincoln Place for Cornelia T. Komoll to a client for occupancy.

F. C. Sauter sold the three-story dwelling located at 458 Sixth Avenue for Adele Harlan to Mildred Del Monte; also the two-story dwelling at 240 Tenth Street for Arthur E. Lundquist to a client for occupancy.

The Bulkley & Horton Company sold 84 Hall Street, a three-story four-family dwelling, on a lot 20 by 100, to John Griffin for investment.

Samuel Galitzka & J. Lacov sold for the Learner Association, Inc., to Samuel Maken for occupancy the two-story dwelling 1,244 East Tenth Street, Flatbush, on a lot 25 by 100.

THE BUILDING DEPARTMENT.

NEW BUILDINGS.

Manhattan.

16th St, 3 West, for a seven-story, offices and show room, 33.4x82; H. Hinds, 163 Broadway, owner; C. H. Higgins, 19 West 44th St, architects; $100,000.

Bronx.

Steuben Av, e s, 25ft s of 208th St, two two-story frame dwellings, 18x32; Terence Quinn, Elmhurst, L. I., owner; Chas. Hendry, Elmhurst, L. I., architect; $12,000.

Findley Av, w s, 701 ft n of 169th St, two-story brick dwelling, 30x47; Antoinette Valentine, Creston Av, owner; Frank I. Vitolo, 53 West 42th St, architect; $28,000.

Havemeyer Av, n e c, Quimby Av, four two-story brick dwellings, 20x50; Geo. T. Brady, Main St, Westchester, owner; M. Ebeling, 2,400 Westchester Av, architect; $40,000.

ALTERATIONS.

Manhattan.

Franklin St, 51 to 57, to an eight-story telephone exchange; N. Y. Telephone Co., 15 Dey St, owner; E. A. Munger, 203 Broadway, architect; $25,000.

7th St, 375, to a three story dwelling and store; George Berg Realty Corp, 603 Lexington Av, owner; M. Schwartz, 309 Broadway, architect; $12,000.

62d St, 134 East, to a four-story dwelling; C. D. Barnes, 67 Park Av, owner; Peabody, Wilson and Brown, 389 5th Av, architects; $20,000.

10th St, 437 and 439 West, to two five-story stables; M. J. Hannon, 317 West 18th St, owner; A. Bayliss, 65 Bible House, architect; $40,000.

6th Av, 749 and 751, to a four-story and offices; M. D. Pitzsimon, 253 Broadway, owner; A. L. Grace Co, 47 West 42d St, architect; $8,000.

30th St, 117 East, to a four-story dwelling; R. D. Whitmore 121 East 24th St owner; H. O. Chapman, 334 5th Av, architect; $20,000.

34th St, 1½ to 9 West, to a ten-story department store; Adrico Realty Corp, 2 West 37th St, owner; A. Holden, 101 Park Av, architect; $15,000.

Spring St, 120, to a three-story lofts; M. Berger, 640 Broadway, owner; F. Gerber, 131 East 87th St, architect; $9,000.

Christopher St, 135, to a four-story factory; Purdue Frederick Co, premises, owner; Jardine Hill and Murdock, 50 East 42d St, architects; $20,000.

Broadway, 1,062 to 1,066, to a two-story stores and offices; estate G. R. Fearing, 54 Wall St, owner; B. H. and C. N. Whinston, 2 Columbus Circle, architect; $8,500.

50th St, 12 East, to a four-story dwelling; S. F. Dewing, 16 East 42d St, owner; R. M. Hood, 7 West 42d St, architect; $2,000.

Bronx.

161st St, 723 East, to three-story brick store and dwelling, 21x42; Lizzie Kaufman, on premises, owner; David Holstein, on premises, architect; $3,500.

North St, n e c Aqueduct Av, to two-story frame and brick dwelling and garage, 20x34; M. P. Mulhall, 2,422 University Av, owner; Chas. Kreymborg 309 East Kingsboro Av, architect; $8,000.

RECORDED MORTGAGES

With name and address of lender and lender's attorney. Interest is at 5 per cent. unless otherwise specified.

Manhattan.

AV C, 113, w s, 59.8 ft n of 7th St, 19x63, p. m., April 5; Konrod Boch to Ernst Hagedorn, Spring Valley, N. Y., installs. 6 p. c., prior mtg $8,000; attorney, Wm. Halpert, 302 Broadway.....$5,000

BROADWAY, s w c 94th St., runs s 146 ft. to c l of old Bloomingdale Rd, x s 66.3x w 31.3x s 31.3 to l. Arthur Thorpe x w 100 to Broadway x n 63.3; Broadway, e s, 83.3 feet s of 94th, 60.1x100x63.3x100; p. m., March 15. Arrow Holdg. Corp. to Selmar Realty Co.; attorneys; Wesselman & K., 53 Liberty St., due Sept. 15, 1930, 6 p. c. mtg. $165,000.....$285,000.

SAME PROPERTY, April 2; Bonta-Narragansett Realty Corp. to Arrow Holding Corp., 217 Broadway, due May 1, 1922, 6 p. c., prior mtg $750,000; attorney, J. H. Ziesser, 217 Broadway.....$130,000

CANAL ST, s s, 20 feet w of Wash. St, 20x 6 p. m., April 3, Israel Wertheimer to Matilda Leuthergert, 521 West 152d St, 3 years, 6 p. c., pr. mtg. $9,000; attorneys, T. G. & T. Co.....$3,000

CROSBY ST, 55, e s, 25.1x99.6, March 31, Wilkinson Bros & Co to Clara J. Keech, Tuxedo Park, N. Y.; 5 years, 5½ per cent.....$25,000

PERRY ST, 50, 25x55, April 5; Andrew Levy to Victoria I. Hoople, 277 Brooklyn Av, Brooklyn, installs. 6 p. c.; attorney, D. M. Brooks, 120 Broadway.....$4,000

HAMILTON TERRACE, 45, e s, 422.6 ft n of 141st St, 19x98.5, p. m., April 1; Thomas C. Blake to Merle I. St. John, 40 East 40th St, 1 year, 6 p. c., mtg $13,000.....$2,000

MADISON AV, e s, e corner of 87th St, 50x 113.4, p. m., April 2; Bertha Kahn to Belford Realty Co., 1,211 Madison Av, 10 years, 6 p. c., prior mtg $120,000; attorney, Title Guarantee and Trust Co.....$15,000

MADISON AV, 749, e s, 17.1 ft s of 65th St, 16.8x90, p. m., April 5; Madison Avenue Depository and Exchange for Women's Work to Lyman C. Josephs at Middletown, N. Y., 3 years; attorneys, Stoddard & M., 128 Broadway.....$20,000

WADSWORTH AV, 221-223, n e corner of 184th St, 49.11x75, March 31; Flora K., wife of Hy. C. Burnstine, to Central Savings Bank, 157 4th Av, 3 years, 5½ p. c.; attorney, T. G. & T. Co.....$12,000

WASHINGTON ST, 159, e s, 25.6x78x75.6x77, r. s., p. m., April 2; Thos. W. Moffitt to Title Guar & Trust Co, 176 Broadway; due and interest as bond.....$18,000

1ST AV, 2,439, e s, 50 feet n of 105th, 25x 100; p. m., April 5, Solomon Dannenberg to Julia W. Porges, 404 West 115th St, 10 years, 5½ p. c.; attorneys, Holmes B. & C., 20 Broad St.....$12,000

Same property; p. m., April 5; same to same; 5 years; 5½ pr c., pr mtg., $12,000; attorneys, same.....$4,500

1ST AV, 2,291, w s, 22 ft s of 118th St, 28.5x 87, p. m., March 31; Adolfo Cappiello and another to Alfred Jaffe, 319 West 96th St, executrix, 6 years, 6 p. c., prior mtg $5,000; attorney, T. G. & T. Co.....$6,325

3D AV, 709, e s, 60.3 ft n of 44th St, 40.5x 80; Frank Fowler to Railroad & Operative B. & L. Assn., installments, 6 p. c.; attorney, T. G. & T. Co.....$20,000

8TH AV, w s, 49.11 ft n of 144th St, 25x100, p. m., April 5; Sam S. Strauss to Grace Adair, 350 West 145th St, 2 years; attorney, R. Ballantine, 27 William St.....$2,000

19TH ST, 144-146 West, s w s, 44x93.3x46.3x 93.6, p. m., March 18; Pauline Weinstein to St. Luke's Realty Co., 320 Broadway, 5 years, 6 p. c., prior mtg $45,000; attorneys, Kantrowitz & E., 320 Broadway.....$15,000

19TH, s e c Trinity Pl, 88.8x27, March 27; Gramercy Park Realty Co. to Molly J. Sullivan, 202 West 79th St, 1 yr, 6 p. c., prior mtg. $76,375; attorney, P. H. Goldbaum, 366 Broadway.....$4,700

22D ST, 346 WEST, s s, 20.1x98.9, April 5; S. Chaplin to Title Guar. & T. Co., 176 Broadway.....$6,000

23D ST, 152 East, s s, 25x98.9, p. m., March 22; Denwood Realty Co. to Elizabeth E. Castles, 383 Park Av, et al, 3 years, 5½ p. c; attorneys, Miller, K., L. & T., 80 Broadway.....$50,000

23D ST, n s, 240.6 ft e of 4th Av, 28x110, April 5; Mildon Realty Co. to Brookside Realty Co., 51 Chambers St; attorney, S. Wesserman, 51 Chambers St.....$11,000

25TH ST, s s, 146.5 ft e of 9th Av, 21.5x98.9, March 26; Thomas F. Corcoran to George Ehret, 1,197 Park Av, 2 years; attorney, E. M. Burghard, 111 Broadway.....$10,200

25TH ST, 324-6 West, s s, 40.6x98.9, Feb. 1; Flora Weinstein to St. Luke's Realty Co., 320 Broadway, installs. 6 p. c., prior mtg $60,000; attorneys, Kantrowitz & E., 320 Broadway.....$3,000

26TH ST, 305 East, n s, 25x98.9, p. m., Feb. 28; Otto A. Weber to Charles J. Hess, 5 Van Sicklen Av, Brooklyn, due March 1, 1940, prior mtg $12,000; attorney, A. Knatz, 56 Pine St.....$15,000

26TH ST, 304 East, s s, 25x98.9, p. m., Feb. 28; Frederick E. Hesse to Charles J. Hesse, due March 1, 1940, prior mtg $14,000; attorney, A. Knatz, 56 Pine St.....$16,000

28TH ST, s s, 170 ft w of 1st Av, 22.6x98.9, p. m., April 3; Sedgmoor Realty Corp to Emigrant Indust. Sav. Bank; attorney, E. J. McGure, 51 Chambers St; 1 year, 5½ per cent.....$7,000

44TH ST, 441 West, n s, 20x100.4, p. m., April 3; Emilie Neumann to Saml R. Pinkerton, on the premises; 3 years, 5½ per cent.; attorney, T. G. & T. Co., 176 Broadway.....$6,000

SAME PROPERTY; same to Nanette Zendant. 326 West 40th St; 3 years, 6 per cent., prior mtg $9,000; attorney, T. G. & T. Co., 176 Broadway.....$2,800

45TH ST, 149 East, n s, 20x100.5, p. m., April 3; Edgar W. and Henry B. Culver to U. S. Savings Bank of City of N. Y., 606 Madison Av, 5 years, 6 p. c; attorney, T. G. & T. Co.....$15,000

40TH ST, 523 West, n s, 24.8x100.5, p. m., April 5; Ellen H., wife, Chas. Kemp to Franklin Savings Bank, 656 8th Av, 5 years.....$10,200

55TH ST, 144 West, s s, 21.10x100.5, p. m., April 3; Grace Klaber to Robert L. Crawford, 41 West 57th St, 5 years, 6 p. c.; attorney, T. G. & T. Co.....$24,000

59TH ST, n s, 99.6 feet w of Col. Av, 21.6x 100.5; p. m., April 1, Almee M. de Velez to First Natl. Bank of Hoboken, N. J., 43 Newark St., 2 years, int. as bond; atty, T. G. & T. Co.....$25,000

72D ST, 20 West, s s, 18.9x99.11, p. m., April 2; Robert Dutton to South Gate Corporation, 2,507 7th Av, installments, 6 p. c.; address, Clarence Realty Co., 714 Knickerbocker Av, Brooklyn.....$4,750

SAME PROPERTY, p. m., April 1; South Gate Corporation to Isabel Mackin, 112 West 63d St, installments, 6 p. c., prior mtg $3,250; attorney, M. F. Johnson, 111 Broadway.....$1,250

140TH ST, n s, 187.6 ft w of Amsterdam Av, 37.6x90.11, p. m., April 2; Schwarz & Weisner Holding Corporation to Ellis O'Callahan, 103 1st St, Newburg, N. Y., 5 years, 6 p. c.; attorney, J. F. Egan, 149 Broadway.....$7,500

142D ST, 123 West, n s, 40x99.11, p. m., March 31; Renaw Realty Co. to Sarah Hochstein, 1,404 Kensington Gardens, Far Rockaway, 5 years, 6 p. c., prior mtg $23,500; attorneys, Gettner, S. & A., 299 Broadway.....$14,500

145TH ST, 400-11 West, n s, 40x99.11, p. m., April 1; Marcus Rosenthal to Edw. E. Ashley, 749 St. Nicholas Av, due and int. as per bond; attorney, F. A. Southworth, 46 Cedar St.....$52,500

SAME PROPERTY, p. m., April 5; same to Anton Hak, at West Willington, Conn., 5 years, 6 p. c., prior mtg $52,500; attorney, I. Josephson, 5 Beekman St.....$15,000

145TH ST, 407 West, n s, 40x99.11, p. m., April 1; M. Rosenthal to Edw. E. Ashley, 749 St. Nicholas Av, due and interest as per bond; attorney, F. A. Southworth, 46 Cedar St.....$42,500

148TH ST, 241 West, n s, 30x99.11, p. m., April 1; Primel Realty Corp. to Charles S. Albert, 533 Minneford Av, City Island, 5 years, 6 p. c., prior mtg $27,000; attorney, T. G. & T. Co.....$8,250

Bronx.

ANTHONY AV, e s, 78.3 ft s of 176th St, 25x220.9x26x228; Chas. Hendrick to John Litter, 1,818 Anthony Av; attorney, T. G. & T. Co., 176 B'way, 3 years, April 1.$4,500

ANTHONY AV, e s, 78.3 ft s of 176th St, 25x220.9x26x338; Chas. Hendrick to Frederick J. Dillemuth, 411 East 153d St, 3 years, 6 p. c.; attorney, T. G. & T. Co., 176 B'way, April 1.....$2,500

ANTHONY AV, e s, 103.3 ft s of 176th St, 25x213.6x26x220.9; Geo. F. Keefe to Frederick J. Dillemuth, 411 East 153d St, 3 years, 6 p. c.; attorney, T. G. & T. Co., 176 B'way, April 1.....$2,000

BRONX PARK AV, 419, 25x100; Mary B. Liebler to Patrick D. Connell, 678 10th Av, installments, 5½ p. c.; attorney, T. G. & T. Co., 176 Broadway; April 1.....$2,750

DALY AV, 2,140, 105.8x63.5x107.7x75.4; Lenware Realty Corp to Hermag Hochstein, 2,132 Daly Av, installs., 6 p. c.; attorney, Benj. Antin, 299 Broadway, March 30.....$53,000

FOX ST, 635, 40.7x125; Aaron Rosenberg to Elise Casper and another, 639 Fox St, 3 years, 6 p. c.; attorney, J. Grubel, 80 Maiden Lane, April 1.....$5,000

LONGFELLOW AV, w s, 15.7 ft n of 167th St, 25x100; Mary J. McNamara to Henrietta Knapp, exr. and trus., 1,143 87th St, Brooklyn, installments; attorney, F. Kingsland, 1,142 37th St., Brooklyn; March 24...$2,000

TIFFANY ST, 940, 100x108.8; I. & S. Co to D. & H. Holding Corp., 446 Westchester Av, installs, 6 p. c., attorney, Elfers & A., 277 Broadway, April 1.....$45,000

TIFFANY ST, 1,146, 72.3x10x82.10x81.10x20; Max Schwartz to Chas. Riley, 112 West 121st St, installments, 6 p. c; attorney, T. G. & T. Co., 176 B'way, March 25.....$1,000

TINTON AV, w s, 50 ft n of Kelly St, 50x 96.5x38x100; Max Bykowsky to Abraham Davis, 663 Tinton Av, installs, 6 p. c.; attorney, J. E. Salomon, 56 Pine St, March 31.....$5,000

VYSE AV, 1,527; Benj. Pickover to Margery F. Jackson, 1,527 Vyse Av, installments, 6 p. c.; attorney, Margery F. Jackson, 1,527 Vyse Av., or T. G. & T. Co., 176 Broadway; April 1.....$2,700

WASHINGTON AV, 2,023, 49x105; Sondlad Realty Corp. to Lawrence Holding Co., installments, 6 p. c.; attorney, Louis Manheim, 302 Broadway, April 1.....$17,500

WASHINGTON AV, 1,422, 40.8x100; Sondlad Realty Corp. to Lawrence Holding Co., 84 5th Av, installments, 6 p. c.; attorney, L. Manheim, 302 Broadway, April 1...$10,000

WHITLOCK AV, w s, 37.6x100; John T. Korner to Emilia K. Braun, 314 East 163d St, installs, 6 p. c.; attorney, T. G. & T. Co., 176 Broadway, March 30.....$4,000

137TH ST, n s, 675.10 ft e of Willis Av, 16.8x100; Emile Levy to Wm. C. Mundt and another, 895 West End Av, installs, 5½ p. c.; attorney, T. G. & T. Co., 176 Broadway, March 31.....$5,500

ASSIGNMENTS OF MORTGAGES.

Manhattan.

AVENUE A, 1,411; Joseph A. Cohn to Isaac L. Zirke; attorney, T. G. & T. Co., 176 Broadway.....$2,000

BROADWAY, 693-7; 4th St, 2-6 W; Bond & Mortgage Guar. Co. to Title Guar. & Trust Co., 176 B'way.....$575,000

CANAL ST, 70-72; John W. Raymond guardian, to Richard V. Raymond, 194 Berkeley Pl., Bklyn; R. V. Raymond to Wilson M. Powell, 7 Wall St., 2 assignments, 2 mtgs.....$200

RIDGE ST, 161; John W. Raymond, gdn., to Richard V. Raymond, 194 Berkeley Place, Brooklyn; attorney, W. M. Powell, 7 Wall St, interest of.....$320

1ST AV, 2,291; Rosenfield to Samson Rosenfield, 485 Central Park W; attorneys, Kantrowitz & E., 320 B'way.....$100

6TH AV, 879; Harold Nelson to Eleanor G. Kuh, 887 Riverside Dr; attorney, H. C. Heyman, 165 B'way.....$1

9TH ST, 319 East; Frederick D. Mahoney, exr., to Elizabeth F. Kehoe, 77 Barrow St, et al.; attorneys, Lachman & G., 35 Nassau St.....$16,500

51ST ST, s s, 391.9 ft w of 8th Av; Helen S. Ogilvie to Emigrant Industrial Savings Bank; attorney, T. G. & T. Co., 176 Broadway.....$1,250

51ST ST, 251 East; East River Savings Institution to Isabella Unger, 1,239 Madison Av; attorney, Henry W. Unger, 261 Broadway.....$5,000

53D ST, 150 East; Lawyers Title and Trust Co. to Clermont H. Wilcox, 115 West 75th St.....$15,000

102D ST, 72 West, Solomon Siegel to George Lickel, 124 West 109th St.....$100

106TH ST, 210 West; Edward Ashforth and another, trus., to Max Thorn, 6 Kensington Garden, Far Rockaway; attorney, Julius Miller, 51 Chambers St.....$3,000

114TH ST, 106-8 E; Lucille Kuss to Fredk. G. Reed; F. G. Reed to Hy C. Reed, 2,167 Bathgate Av, admr., 2 assns, each.....$1

118TH ST, s s, 215 ft w of Lenox Av; Wm. C. Renwick, et al, trustees, to Wm. C. Renwick, Summitt, N. J.....$17,000

123D ST, n s, 125 ft e of 7th Av; Isaac Heft to Saml. Grossner, 736 Riverside Dr, ½ part, and David Gordon to same, ½ part, filed and discharged Apr. 5; attorneys, N. Y. T. & M. Co., 2 assns, each.....$100

130TH ST, n s, 84 ft w of Broadway; J. Farley Wilder to Charles Weston, North Tonawanda, N. Y.; attorney, T. G. & T. Co., 176 Broadway.....$100

143D ST, 241 West; Henry Keil to Bertha Hoffman; attorney, F. Klein, 277 Broadway.....$1

143D ST, 220 West; Jacob Schlosser to Bertha Hoffman; attorney, F. Klein, 277 Broadway.....$100

Bronx

BRADFORD AV, w s, 150 ft s of Roberts Av; Edw. J. Moberg Co. to Fred Wittingfield Jr., Ferry Pt. Rd., $3,500, Mch 8; attorney, J. Kadel, 370 East 149th St, $3,500

DALY AV, 2,140; Herman Hochstein to Denwood Realty Co., 500 Willis Av, $26,000, Mch 30; attorney, Bantin, 299 Bway, Mch 31, o and c.....$100

RAISELEY AV, 3,137; Harriet V. R. Field to Commercial Finance Co, 54 Market, Poughkeepsie, N. Y., $3,000, Jan 26-11; attorney, C. W. Harrold, Poughkeepsie, N. Y., Mch 20.....$2,500

RYER AV, w s, 295.1 ft n of Burnside Av; Chas. E. Lydecker to Amidee T. Haviland, Port Jefferson, L. I., $4,500, Feb 25-09; attorney, L. T. & T. Co., 160 Broadway, Nov 9-15.....$3,000

177TH ST, 802 East; Marie Assenheimer, extrx., to Ada A. Entz, 602 East 164th St, Mch 31-13; attorney, T. G. & T. Co., 176 Bway, Mch 30.....$7,000

FURNISHED
For Sale at Woodmere, Long Island
BY ORDER OF
JOHN W. RYAN, Owner.

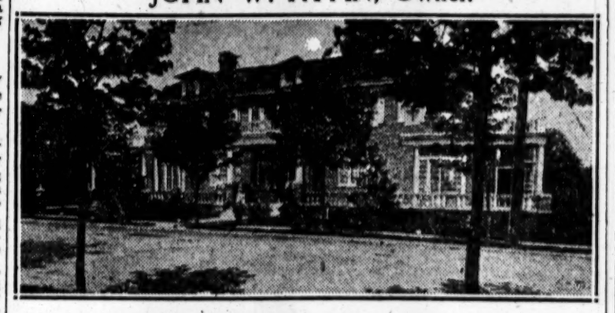

THE MOST ATTRACTIVE HOUSE in this section, a new Colonial House constructed of brick and steel.

Ground floor consists of living room 30x40 ft. square. Dining room 20 ft. square. Sunny breakfast room, spacious reception hall, butler's pantry, kitchen and laundry, equipped with most modern plumbing.

Second floor consists of 5 master chambers, 4 baths, 2 showers, and sleeping porches.

Third floor consists of 5 servants' rooms and bath.

Modern heating plant. House is equipped throughout with vacuum and interchangeable telephone service; also wine cellar, 5 open fireplaces, 2 sun parlors, 90 ft. front porch. Kitchen, butler's pantry, laundry and breakfast room have rubber tiled flooring; all windows and porches screened with Burroughs copper screens. All Windows Screened Top and Bottom.

The furnishings were especially designed and made for the house, for this reason we desire to sell it furnished.

The lawns are spacious and well laid out.

Large Fireproof Garage.

Price $85,000

For further particulars apply to

JOHN W. RYAN, OWNER
2-4-6 Arcade Pennsylvania Station, New York City.

Your own broker protected.

WONDERFUL
SHORE FRONT & INLAND HOMES

We are offering for sale the following properties which are considered as examples of the choicest in this entire section

POSSESSION IMMEDIATELY

SHIPPAN POINT

One of the handsomest homes on the Point. 12 rooms, 3 baths; large plot, garage, beach privileges. PRICE $38,500.

A DARIEN ESTATE

14 Acres. Attractive white clapboard dwelling, 10 rooms, bath; hot water heat, electricity; garage for 5 cars; beautiful grounds; several utility buildings; servants' quarters in semi-bungalow; half mile to station and only one mile to water front, Long Island Sound. SOME ONE'S DREAM. Price very reasonable. See it.

LARGE SEASHORE COTTAGE

Long, low, rambling construction; 11 rooms, 3 baths; grounds 1 acre. Garage for 3 cars. Might rent furnished for season. Open to offer. No. 403). ASK THE PRICE.

COLONIAL SHORE COTTAGE

Superb location—beautiful views; 24 acres. House has 14 rooms, 3 baths, 5 open fireplaces; outbuildings. (No. 402). CAN QUOTE LOW FIGURE FOR PROMPT DECISION.

19 ACRE ESTATE

Lake, brook, woods and pretty views. A very superior mansion in construction and appearance. A Southern Colonial type, 20 rooms, 3 baths, completely and perfectly appointed; 3-car garage; gardens, cottage, stable and other utility buildings. (No. 403.) PRICE VERY ATTRACTIVE.

SHORE FRONT

On point projecting into Sound; one of the handsomest places ever offered for sale. About 14 rooms, 3 baths; veranda on all sides, porte cochere, handsome grounds, outbuildings, garage, cottage, etc. (No. 401). Extraordinary bargain.

FARM BETWEEN NEW CANAAN AND RIDGEFIELD

58 acres, beautifully located on State Road. Handsome mansion, 13 rooms, 3 baths, all improvements; hardwood floors; outbuildings. Lodge containing 6 rooms and bath. Peach and apple orchards, lakes, etc.

PRICE—A BARGAIN.

ESLIE F. SMITH
442 ATLANTIC ST., STAMFORD, CONN. Tels. 2916-2917

YOU CAN BUY IT WITH YOUR RENT MONEY

House is brand new; contains 7 rooms and tiled bath; everything modern; situated on plot 100x149 feet; has tremendous living room with open fireplace, dining room, kitchen, butler's pantry, 3 fine bedrooms; glazed solarium, sleeping balcony; walls are paneled in hardwood, parquet floors, beamed ceilings, electric light, steam heat.

$3,000 cash secures title; balance $2,500 on 2d m't'g and 1st mortgage of $5,000; 800 ft. elevation; superb views; rights to pretty lakes; very convenient to Ex. Sta. on D. L. & W. R. R.; 53 min. by train to N. Y. Write or tel. CURTIS SMITH, 442 Sterling Pl., Brooklyn, N. Y. Tel. 9887 Prospect.

BR OKLYN—FOR SALE OR TO LET.

Near Concourse
2695 CRESTON AVE.
9-room house and garage, 2 blocks from Kingsbridge Road Station (Jerome Ave. subway; 6th and 9th Ave. "L.") Plot 50x100; electric lights, parquet floor.
Agent on premises daily, 1-5, or
Alexander Selkin, 882 Prospect Ave.

FACTORY PROPERTY
Brick factory, one and two story. All light, heated. 7,000 square feet.
Containing 3-story and 2½-story dwelling on front of plot.
PRICE $45,000.
BOX 155, 3013 3D AVE.

BR OKLYN—FOR SALE OR TO LET.

ATTRACTIVE FLATBUSH
Offerings for This Week

9 Rooms	$9,500
9 Rooms	12,000
8 Rooms	12,500
10 Rooms, Garage	13,000
9 Rooms, 2 Story and Base	12,750
8 Rooms, Easy Housekeeping	18,500
9 Rooms, Corner, and Garage	20,000
10 Rooms, Ocean Avenue	22,500
11 Rooms, Prosp. Park South	35,000
Others from $30,000-$85,000.	

Westwood Realty Company
Headquarters Flatbush Realty,
685 Fl

WESTCHESTER—FOR SALE OR TO LET

Announcement.

Our Larchmont office force has listed exclusively this past week some bargains in 7, 8 and 9 room houses, 1 and 2 baths, large plots, very modern, with garages, &c., in Larchmont, Marmaroneck and Harrison, close to station, stores and schools, at prices ranging from $9,000 to $14,000, with quick possession. These offer a wonderful opportunity for buyers who must purchase quickly and want honest value for their money. Phone, write or call our Larchmont office, 66 Post Road. Phone Larchmont 64. Ferdinand Fish in charge.

Robert E. Farley Organization
12 East 44th St., N. Y.
Murray Hill—7720.
Suburban Real Estate,
Any Kind. Anywhere.

LONG ISLAND—FOR SALE OR TO LET.

Jackson Heights PLAN OF TENANT-OWNERSHIP
OF APARTMENTS
For details address
The Queensboro Corporation
Manhattan Office, 49 E. 42d St. Opp. 42d St. Sta. Phone Mur. Hill 7657. Jackson Heights Office, Phone Newtown 2261. *Queensboro Sub. to 25 St. (Corona Line)*

FREEPORT

Very fine residence, best streets corner; plot 150x150; 10 rooms, bath, gas, electricity; excellent steam heating plant; garage; beautiful grounds, all kinds plants, shrubbery, fruit, shade; widow leaving town will sell pre-war price, $14,500; terms arranged. Investigation solicited. Ortell & Gaffer, 37 Railroad Av. Phone Freeport 205.

MODERN SEMI-BUNGALOW

beautifully painted and decorated throughout, having 6 large rooms, bath, laundry and pantry, all the latest improvements, steam heat, open fireplace, colonnade opening 10ft book cases, nice plot; $8,500, $3,000 cash. Behr, 31a R. R. Avenue. Phone 1228 Freeport, L. I.

NEW JERSEY—FOR SALE OR TO LET.

JERSEY COAST
FURNISHED SUMMER HOMES.
FARMS AND ESTATES
ATL. HIGHLANDS TO ATL. CITY
JOHN D. MINER
105 BROADWAY, N. Y. CORT. 327.
LOCAL OFFICES: SPRING LAKE BEACH
21 S. TENNESSEE AVE., ATLANTIC CITY

MODERNIZED HOUSE

NUTLEY, N. J.—Contains nine rooms and bath; large porch and sleeping porch, modern plumbing and steam heat, gas and electric light; oak flors throughout; artistically decorated; hilltop location; magnificent views; very convenient to railroad station and trolley; corner plot 90x165; exceptionally attractive grounds, with ornamental shrubbery, shade and fruit trees, grape arbor, &c; $10,000; terms to suit.
Wm. A. Lambert, 233 Broadway, New York. Phone 6964 Barclay.

MORTGAGE LOANS

can be effected with much greater facility if your real estate titles are insured. We examine, guarantee and insure titles to real estate in Bergen and Rockland Counties. Our booklets will interest you. Write for them.
North Jersey Title Insurance Co., HACKENSACK, N. J.

A HOME BEAUTIFUL.

Plainfield, 45 min. express service; 7 rooms and bath; steam, shower, parquet, electricity; complete in every way; price $8,750; terms. J. Stein, 505 Tribune Bldg. Beekman 3806. (12-2 P. M.)

NEW YORK STATE—SALE OR LET.

FOR SALE
RIVER FRONT BRICK YARD
HAVERSTRAW, N. Y.
About eight acres of clay, abundant sand. Thirty-one acres in all. Plant with present capacity of ten millions. Can be increased. Immediate possession. Principals only.
F 194 Times.

CONNECTICUT—FOR SALE OR TO LET.

GREENWICH, CONN.
Gentleman's Country Estate
consisting of about 95 acres. Old Colonial house, thoroughly modernized, but retaining all the charm of its with old fashioned fireplaces, and dining Colonial days. Two large living rooms, ing room in main building. Kitchen and laundry in extension. Five master's bedrooms and three baths; three maids' rooms and one bath; gardener's cottage and garage for 2 cars. Price $200,000. For further particulars apply
Country Estate Department.
BRYAN L. KENNELLY
156 Broadway. Cort. 1547.

ENGLAND—For Sale or to Let.

LONDON

Furnished house to let, with maid; $40 week. Another late of Wight. Owner, Bibra, 143 East 39th St., New York.

SUMMER HOMES—For Sale or To Let.

SEA GATE
NEW YORK HARBOR
Two modern houses, situated on eleven lots facing the ocean.
No. 1—Corner house contains 14 large rooms, 3 baths. Six lots 20x105.
No. 2—Adjoining house contains 15 large rooms, 4 baths. Five lots 20x105.
Choicest property in Sea Gate, will be sold separately or as a whole at a sacrifice to close estate.
Apply to owner direct. No brokers. Room 525, 507 Fifth Ave., N. Y. Murray Hill 5022.

TO LET FOR BUSINESS.

Offices For Rent
In The
OSBORNE BLDG.
205 W. 57th St.
Corner Seventh Avenue.
Ideal location for doctors, dentists, or any profession or business.
Apply at building, or
WALTER J. SALMON
17 West 42d St.
Telephone 47 Vanderbilt

STORES FOR RENT
B'way—Times Square
1572-1576 Broadway
At and Near Corner 47th St.
Street Level Stores
Stores in Basement, Subway Station
FOR IMMEDIATE OCCUPANCY.
Apply to
WALTER J. SALMON
17 West 42d St.
Telephone 47 Vanderbilt.

RECORDED LEASES AND LIENS

With name and address of lessee.

Manhattan.

AVENUE A, 1,588, store, &c.; Edward Lehr to Jos. Bauer, 1,588 Avenue A (option 5 years' renewal at $1,500). 5 years from April 1, 1920; P. C. Winter, 358 Greenwich St $1,440

BLEECKER ST, 225, str. & c.; Bartholomew Sharboro to Lizzie Rothman, 35 Barrow St; 3 years from May 1, 1910; attorneys, Levy, G. & G., 215 Montague St, Brooklyn $1,320

BANK ST, 2-4, store, &c; Benj. Keller to A. B. Robertello, 1 year from Dec 1, 1918 ..... $960

FRANKLIN ST, 155-9; Leonard St, 29, all; Augustus C. Hechstein to Walter Baker & Co., Ltd., from Aug. 1, 1900 to May 1, 1930; attorneys, Putnam, P. & B., 48 Wall St ..... $15,000 and $17,000

MADISON AV, 1,741, store; Samuel L. Kahn et al. to Herman Miranberg, 840 East 179th St, 2 years from May 1, 1920; March 21; attorney, A. J. Halprin, 41 Park Row $2,000

MOTT ST, 63, north store and 8 rooms in rear; Frank Ferrante to Abr. Banks, on premises, 5 years from June 1, 1913; attorney, J. Reidler, 299 Broadway $600

WEST BROADWAY, 501, store, &c.; Chas. Alessi to Robt. M. Sonvay, 502 West Broadway, 2 8-12 years from May 1, 1920, 2 years' renewal $1,200

1ST AV, 950, south ½ ground floor; Chas. Schuck to Pau. Beyer, 950 1st Av; 10½ years from April 1, 1920; attorney, A. R. Bunnell, 15 Park Row $900

5TH AV, 255-7, south store and basement, 255 5th Av. Corp. to Sidney Traub, 601 West 149th St, et al., from May 1, 1920, to Jan. 31, 1926; attorneys, Dittenhoefer & F., 32 Broadway $15,000

5TH AV, 657-9, 3d, 4th, 5th and 7th floors; Investors Estates Corp. to Richard J. Hickson, 200 West 54th St, 5 years from July 1, 1919; attorney, Wm. Klein, 120 Broadway ..... $35,000 to $40,000

SAME PROPERTY, store and basement; same to same, from Feb. 15, 1919, to June 30, 1924; attorney, same. $23,000 to $25,000

SAME PROPERTY, 1st loft; same to same, from Oct. 1, 1920, to June 30, 1924; attorney, same ..... $13,000 to $15,000

SAME PROPERTY, 8th floor; same to same, from Jan. 1, 1921, to June 30, 1924; attorney, same ..... $7,200 to $8,000

SAME PROPERTY, 2d floor; same to same, from March 4, 1916, to Sept. 30, 1929; attorney, same ..... $1,500 to $3,000

5TH AV, 661-663, 7th and 8th lofts; M. M. Leasing and Holding Corporation to Hickson, Inc., 657 5th Av, 4 years and 1 month from Jan. 1, 1917, option 3 years' renewal at $15,500; attorney, William Klein, 120 Broadway ..... $13,500 to $16,500

7TH AV, 2,300, all; Alice Westcott to Rull Leasing Co., 640 Lenox Av, 5 years from April 1, 1920, renew 5 years at $2,100; attorney, A. J. Romagna, 31 Liberty St ..... $1,500 and $2,100

9TH AV, s w cor of 15th St, 98.3x125, all; Atlantic Hotel Supply Co. to C. H. Southard, 59 9th Av, 21 years from May 1, 1920; attorneys, Davison & N., 50 Court St, Brooklyn ..... $5,000 and $7,500

9TH AV, 687, all; Home Circle Realty Corp. to Hyman and David Kritzer, 1,412 Madison Av, 4 11-12 years from April 1, 1920; attorney, B. W. Goldberg, 1,790 Broadway $3,000

137TH ST, 346-8 East, all; Caroline Gottlieb to Max Freedberger, 346 East 13th St, 3½ years from Sept. 1, 1919; address, 6 Av A $3,900

37TH ST, 348 West, west str.; West 37th St Realty Holding Corp to Bertha Greenfield, 348 West 37th St; 5 years from May 1, 1910 ..... $456

41ST ST, 201 West, west store; Hy Levin to Morris Kempner, 201 West 41st St, 4 years from April 1, 1920; attorney, I. Trautman, 38 West 113th St $800

42D ST, n s, — ft e of 8th Av, being 3 str. from 8th Av; Thos Kelly to Clarence L. Friedlander, 544 West 145th St; 5 years from April 1, 1920; attorney, Max Schmer, 51 Chambers St $5,000

90TH ST, 212-14 East, ground floor, &c; Alfred Munser to Abr. E. Cohen Co., 20 Commerce St, 5 years from Dec. 16, 1919; attorney, S. Kramer, 299 Broadway $3,600

111TH ST, 208-10 West, all; Sam Friedman and another to Samuel Neifeld, 26 East 116th St; 3 years from March 15, 1920; attorney, Leo Rosenberg, 115 Broadway $3,000

115TH ST, 111-115 East, all; Harris Schwartz to Abr. Sieger, 120 East 116th St; 2 years from April 1, 1920; attorney, H. Berlin, 53 East 115th St $3,500

119TH ST, 326 East, all; Stella Frasso to Cesare Battista, 326 East 119th St, 3 years from April 1, 1920 ..... $720

120TH ST, 340-42 East, all; Michael Stramiello to Pasquale Libretto, 427 East 118th St, 3 years from Jan. 1, 1920 ..... $2,160

145TH ST, 528-30 West, east str. & c.; Geo. Zanderes to Benj. Kaplan, 520 West 146th St; 5 years from April 1, 1919; attorney, I. Frey, 40 Wall St $1,080

Bronx.

DAWSON ST, 939, store, from May 1 to April 29, 1925; Elias Teich et al to Joseph Mandel and ano, 996 Intervale Av; attorney, A. Solomon, 51 Chambers St $2,700

WILLIS AV, 487, store, 5 years from May 1, 1919; Adelheid Mayer to Joseph Smolen, 431 East 144th St; attorney, J. Smolen, 487 Willis Av $1,100

161ST ST, 825-827, store, 2 years from May 1, 1919; Claus Bosch to Harry Fagen, 825 East 161st St; attorney, H. Fagen, 825 East 161st St $504

MECHANICS' LIENS.

Manhattan.

BLEECKER ST, 417; Unity Contracting Co., Inc., against Valentine Aguirre and Andrew T. Henderson, owners; Frank Heitzner Contracting Co., Inc., contractor $75

SAME PROPERTY; Max Reichbach against same $75

42D ST, 139 East; Joseph Glassberg against Cooper Union Institute, owner; Goodyear Shirt Shop, contractor $568

Bronx

SUMMIT AV, 900; Joseph Martin against Charles Charcowsky, owner and contractor $350

SATISFIED MECHANICS' LIENS.

Bronx.

OVERING ST, 1,528; John V. McEvily against Anna L. Foulk et al., March 1, 1920 ..... $68.40

LIS PENDENS.

Manhattan.

LAND under waters of East River in front of and adjacent to upland of S. Upson, in the Borough of Queens, County Queens, in the City of N. Y.; People of the State of N. Y. against Esther A. Upson et al. (amended action to vacate three letters patent); attorney, C. D. Newton.

WEST END AV, e s, 25.10 ft n of 61st St, 25.1x100; Albert E. Hartcorn against Augusta P. Fowler (specific performance); attorneys, Smith, Heymsfeld & Weiss.

57TH ST, 47 West; Maria L. Vanderpoel against Cheever N. Ely et al. (partition); attorneys, Reeves & Todd.

Bronx.

BEGINNING at a point on the w s of right of way of the Spuyten Duyvil and Port Morris R. R. Co., 500.2 ft n of 176th St, 50.4x82.8x irregular; Equitable Trust Co. of N. Y. against Annie L. Morris et al. (partition suit); attorneys, Werner & McGivney.

TO LET FOR BUSINESS.

FOR RENT
Possession Feb. 1st, 1921
TOP LOFT
85x100.
149-51 WEST 24TH ST.
100% SPRINKLER SYSTEM
MAX N. NATANSON,
432 4th Av.
Tel. 3412 Madison Square.

ENTIRE
BUILDING
TO LET
547-49 Greenwich St.
Corner Charlton. Accessible to 7th Ave. Subway and 9th Ave. "L."
Modern brick, 6-story structure, 50x75, suitable for offices, commercial or manufacturing purposes.
LONG TERM LEASE.
Dunklin Realty Corp.
24 South William St.
Telephone Broad 5444.

BRISTOL BUILDING,
500 5th Ave.
(Corner 42d St.)
OFFICES FOR RENT
also
UPSTAIRS SHOPS
With Show Cases.
IMMEDIATE or future possession.
AGENT ON PREMISES
Telephone Vanderbilt 47

POSSESSION MAY 1ST, 1920.
FOR RENT
300 SQ. FT.
79 5TH AVE.
$800 PER ANNUM
Inquire
MAX N. NATANSON,
432 FOURTH AVE.
Tel. 3412 Madison Square.

STORES FOR RENT
42ND ST., TIMES SQ.
6TH AV., NR. 42ND ST.
Immediate or future occupancy.
Apply to
WALTER J. SALMON,
17 West 42nd Street
Telephone Vanderbilt 47.

TO LET FOR BUSINESS.

FOR RENT
STORE, BASEMENT & SUB-BASEMENT
On Washington Place
Modern fireproof building on corner. Size 50x100. 100% sprinklered.
POSSESSION
APRIL 15th, 1920
Spear & Co. REAL ESTATE
640 Broadway. Stuyvesant 627.

DESIRABLE CORNER STORE
N. E. Cor. Broadway & 29th St.
TO LEASE.
Immediate Possession.
SIZE ABOUT 25x50
BASEMENT WITH EXTRA HIGH CEILING.
PERMISSION GRANTED TO CONSTRUCT SUBWAY ENTRANCE AND SHOW WINDOWS. SIZE 25x85.
STANLEY KEMPNER,
17 WEST 42D ST.
Tel. Murray Hill 4015.

Office Space
3 CONNECTING OFFICES
En Suite or Single
10th Floor Space
Excellent Light
Madison Square Section
Tel. Gramercy 2552. W. H. Chase.

OFFICE SPACE FOR RENT

Size	Rent	Possession
3,000 sq. ft.	6.00 sq. ft.	May 1st
2,200 " "	4.00 " "	At once
2,600 " "	3.50 " "	May 1st
1,364 " "	3.75 " "	June 1st
1,200 " "	3.00 " "	May 1st
7,000 " "	5.00 " "	At once
14,000 " "	5.00 " "	At once
1,800 " "	4.00 " "	May 1st
2,200 " "	6.00 " "	May 1st

PEASE & ELLIMAN
Downtown Office
55 Liberty St.
Telephone Rector 6640.

LOFT 110x85
West 26th near 7th Avenue; good light, elevator, sprinkler, power. Apply
E. C. Carpenter & Co.,
63 READE ST.
Phone 7428 Worth.

SHOW ROOM AND OFFICE SPACE
Will sublet most desirable location on Broadway at 31st Street, Martin Building,
About 3500 feet or more for show room and office purposes. May 1st. Only desirable, thoroughly responsible concern.
E. J. WILKINS CO.

NINE AIRY, DAYLIGHT LOFTS
LIGHT ON FOUR SIDES
507-13 WEST 50TH ST.
28x100 55x100 32x100
AUTOMOBILE & PASSENGER ELEVATORS Suitable for
AUTOMOBILE SERVICE STATION AND MANUFACTURING
Agent on Premises 10 A. M. to 4 P. M.

TO LET FOR BUSINESS.

STORES AND LOFTS
27-29-31 BLEECKER ST.
65x72, 100% sprinkler system, elevator, 5 H. P., live steam.
POSSESSION MAY 1ST, 1920
Rental $4,800 to $7,500 per year.
AGENT ON PREMISES

LIGHT MFG. LOFTS
205 West 29th St., 20x56. Rentals $1,500 to $2,000.
AGENT ON PREMISES

129 PATCHEN AVE.
Cor. Madison Av., Brooklyn, N. Y.
Lofts 49x81, light and airy, elevator; resident labor; $3,000. Call for an appointment.
Associated Realty Co.,
1133 Broadway Watkins 9498

2-4 STONE ST.
OFFICES FOR RENT
APPLY
Bowling Green Realty Corp.,
37 Liberty St. Phone John 6130
or your own broker.

TO LEASE
from May 1, 1920.
22-24 East 42d St.,
Between 5th and Madison Avs.
Office Space,
About 3,200 sq. ft.; will divide.
1st Floor Store,
Large display window; short flight up.
Street Store,
22 ft. front; large show window.
Rockwell Restaurant, Inc.,
Mr. Dincin.

OFFICES—FLOORS
2750 Feet Each
Flooded with Light—Upper Floor Skylighted
3 SUBWAYS ELEVATED LINES
ALL WITHIN 600 FEET
144 LIBERTY STREET
AGENT ON PREMISES

POSSESSION MAY 1ST, 1920
OFFICES FOR RENT
250, 300 & 600 SQ. FT.
226 EAST 23D ST.
INQUIRE
OELSCHLAEGER BROS.,
30 East 23d St.
Gramercy 3057.

Large Handsome Office
25 ft. front on 57th St.
27 W. 57TH ST.,
NEAR 5TH AVE.
Can be used for showroom or executive offices. Reasonable rental. Immediate possession.

HIGH CLASS OFFICE SPACE
Possession on or before May 1st.
40,000 square feet.
$3 to $5 per ft.
Will divide for desirable tenant.
LET US KNOW YOUR REQUIREMENTS.
FRANK L. FISHER CO., 50 East 42d St.

HOTEL FOR LEASE
Will erect 750-room hotel for responsible party.
Principals only.
G. W. CAHEN,
331 West 86th St.

OFFICE SPACE
2,500 sq. ft. near City Hall
Excellent light.
$3.00 sq. ft.
J. CLARENCE DAVIES
32 Nassau St. John 6094

MADISON AVE., NEAR 42ND ST.
Exceptional Bldg.
Upper Floors
20,000 Sq. Ft.
Will Divide.
CLARK REALTY CO. Immediate Possession
FACTORY FLOOR SPACE
to let, ideal location; 12 miles from the heart of New York City, about
50,000 to 60,000 square feet
suitable for furniture, picture framing or woodwork plant; equipped with blower system; four dry kilns; immediate possession. Box 116, 1626 St. James Bldg.

Fireproof Business Building,
Six stories and basement, consisting of 52,500 square feet rental space; west side, above 59th St.; light manufacturing; early possession; particulars,
1428 Greeley. 8357 Cortlandt.

46th St., OFF FIFTH AV.
New second floor store, 20x85; also smaller offices and apartments; five-year leases. Owner, Room 525, 507 Fifth Ave., N. Y.

BUSINESS PROPERTY—For Sale or To Let.

LOFT BUILDING
50,000 SQ. FT., 90x92.
2 ELEC. ELEVATORS. STEAM.
144 TO 150 WEST 18TH ST.
PRICE $250,000.
FOR RENT REASONABLE.
S. & N. REALTY, INC.,
68 William St.
Tel. 174 John

WANTED FOR BUSINESS PURPOSES.

OFFICE SPACE
Wanted—By out of town wholesaler, about 1,500 sq. ft. office space for buying offices in district bounded by 4th Av., Broadway, 23d and 34th Sts. Possession about Jan. 1, 1921. Give full details.
Y 2049 Times Annex.

FACTORIES FOR SALE OR TO LET.

70,000 Sq. Ft.—100% Light
Will Divide to Suit.
Modern Heavy Construction
In Heart of Newark, N. J.
Two blocks from Penna. R. R. and Central R. R. freight stations.
10 & 4 ton *cranes*—8 & 2 ton *elevators*.
Two 150 *H.P. Boilers*; 250 *H.P. Engines*
Artesian well.
Suitable any manufacturing.
Complete electric equipment.
Excellent trucking and transportation facilities. Good labor.
GROSS & GROSS 138 Market St. Newark, N. J.

Klein & Jackson Offer for Rent

Fifth Avenue Stores
717 5th Avenue
Mezzanine and Basement
Exceptionally high ceilings
Elevator to the basement
Store might be divided

An Entire Building
74 and 76 5th Av.
with additional entrance at One West 13th Street
12 story fireproof building containing over 100,000 sq. ft.
100 per cent sprinklered
7 floors available Feb. 1st, 1921

An Entire Building
36 West 24th St.
10 story fireproof building
100 per cent sprinklered
Size 75 x 98.9 3 elevators
6 floors available Feb. 1st, 1921
containing about 45,000 square feet
Phone Us at Vanderbilt 4520
501 Fifth Ave., Corner 42d St.
Or Your Own Broker

FACTORIES FOR SALE OR TO LET.

FACTORY
FOR SALE
30,000 Sq. Ft.
HOBOKEN, N. J.
Possession on or before July 1.
Ground 100x100
Building 91x83
Four Story Brick
Heavy mill construction, sprinklered, steam heat, fire alarm, electric elevator, concrete floor in basement.
INDUSTRIAL PLANTS CORP.
Sole Agents,
25 Church St., N. Y. City.
Phone 4723 Cortlandt.
Brokers Protected.

Williamsburg Section
BROOKLYN
1 Story Modern Building
Containing about 70,000 Sq. Ft.
Possession in 60 days or sooner.
PRICE $175,000
BRETT & GOODE CO.,
582 5th Ave., Manhattan. Bryant 695

FOR SALE
21 Washington Pl., N. E. corner Greene St. 8-story and basement. fireproof 100% sprinkler building. Possession Entire Bldg., Feb. 1st, 1921. 2 elevators.
Apply ADAMS & CO.,
170 5th Av. Tel. 1269 Gramercy.

Splendid Factory Proposition.
50,000 square feet, corner, 5 stories, light on four sides; sprinkler, heat, elevator; immediate possession; lease. 45c foot.
50,000 square feet, storage space; heavy carrying capacity; sprinkler, elevator. 25c foot.
100,000 square feet, factory; sale, $350,000.
SCHILP & SCHILP, 32 Court St., Bklyn. Main 2190.

BROOKLYN.
Williamsburg Section,
BROOKLYN
MODERN BUILDING
containing about 250,000 square feet.
Excellent for Storage or Manufacturing purposes. Carries 250 to 600 lbs. per square foot.
Can be purchased under market value.
BRETT & GOODE CO.
582 5th Av., Manhattan. Bryant 695.

APARTMENTS TO LET—Unfurnished.

MANHATTAN—West Side.

WALCRA APARTMENTS
48-52 West 90th St.
New High-class Studio and Housekeeping Suites
2, 3, 5 LARGE LIGHT ROOMS
BRIGHT BATHROOMS & KITCHENETTES
1 Apartment to a floor.
WOODWORK FINISHED IN WHITE ENAMEL
ALL PARQUET FLOORS
$960 to $2,100, including
LIGHT AND SERVICE
Grade floor suitable for physician.

Two-Room Apartments,
314 West 75th St.
IMMEDIATE POSSESSION
Complete housekeeping apartments (unfurnished), elevator service, chef and maid service available; open fireplaces; extra size rooms and other unusual features.
Brooks & Mouland
115 Broadway. Rector 2267.

Housekeeping Apartments
105th St.—321 West,
Bet. West End Ave. & Riverside Drive.
1, 2 & 3 Rooms & Bath
ALL LIGHT
SUPT. ON PREMISES OR
L. A. PINCUS, 34 WEST 50TH ST.

Apartment from May 1st.
Nine rooms, three baths; eleventh floor; every room south or west exposure; one of the most attractive apartments on the west side.
E. E. THORPE,
175 West 72d St.

APARTMENTS TO LET—Unfurnished.

MANHATTAN—West Side.

Three rooms & bath;
Immediate possession
117 WEST 58th ST.

MANHATTAN—East Side.

108 East 56th St., at Park Av.
Strictly Modern
Housekeeping Apartments,
2 & 3 ROOMS & BATH
Real Kitchens. Possession April 15th.
RENTALS $1,800—$2,200
SNOWBER & CO., 860 Sixth Ave. at 49th St. Phone Bryant—130.

APARTMENTS TO LET—Furnished.

PARK AVE. APARTMENT
Lease, Furnished, October
or sooner
1 to 2½ years' lease.
Eleven sunny outside rooms; duplex; two very large living rooms; open fire; four master's rooms; highest type, luxurious furnishings; unusual offering. Owner going abroad.
Y 2071 Times Annex.

CITY HOUSES—For Sale or To Let.

Manhattan

HERE IT IS!
Immediate possession; high class residence; lot width 25, depth 102; very desirable location; 72d St. near Riverside Drive; 4 story, basement, 15 beautifully decorated, spacious rooms, 3 bathrooms, electricity, &c.; appraised at $85,000; make offer; easy terms; long term mortgage if desired; for sale only. Particulars, Ernest Tribelhorn, 308 West 97th.

77TH ST., between Columbus Av. and Manhattan Sq., 4-story brownstone, 20 rooms, 4 baths, 4 toilets; $27,000; possession. Buckman, 538 West 125th.

Charlton St. (Greenwich Village)—House, eight rooms, two baths; $200 month; elegantly furnished. Elberson, 25 West 42d.

For Sale—226 East 62d, three-story basement dwelling; size 20x70. Heemsoth, 321 Madison Av., Room 16.

EAST 63D HOUSE, CHEAP.
American basement; recently remodeled.
Plaza 410.

Cheap brownstone, half mile Grand Central; residence location. E 555 Times Downtown.

87th, West—House, 12 rooms, three baths; elegantly furnished; $300. Elberson, 42d.

808 (Lexington)—House, 11 rooms, baths; $2,400 year. Elberson, 25 West 42d.

Bronx.

2-Family frame detached, 20x100, heat, baths; southern exposure; 1-family country home, detached. Rothstein, 1,690 Clay Av.

Brooklyn.

TWO-FAMILY HOUSE.
UNION ST., NEAR ALBANY AV.
Glass inclosed porch, 2 extra rooms in basement; driveway; price $14,500, mortgage $8,000.
Two very fine 7-room one-family houses; brick; Monroe St. and Troupe Av.; price $7,500 each, mortgage $4,000.
Ten-room houses; driveway; all improvements; Bath Beach; $8,500.
Substantial big bargain, 8-family house, 6 rooms and bath; steam heat, hot water, electric light in each apartment; low rents, $8 a room, average $4,600; price $28,000. Have many good bargains. Buyers will find it profitable to consult me for any property desired.
SELLS,
1035 EQUITABLE BUILDING.

For Sale—Park Slope, near 9th Av.; 4-story and basement brownstone house; 21x60; 15 rooms, 2 baths; dining room extension; up to date in every respect; possession 90 days. Price $25,000. H 306 Times.

Richmond.

Possession May 1st, a very desirable, comfortable home at St. George, Staten Island. Mrs. Adams, 56 St. Marks Place, Staten Island.

City Houses Wanted.

I want a private house, four story, west side, between 72d and 96th Sts. Please state full particulars, price and terms. D 390 Times.

Empty house wanted to lease; suitable for rooming house, before first of May. Mrs. G. R., 248 East 83d.

Detached house wanted, nine or ten rooms, modern improvement. D 355 Times.

CITY REAL ESTATE.

Manhattan—For Sale or To Let.

EXCEPTIONAL BARGAINS.
126th St., private, 10 rooms, $9,500.
Manhattan Av., 12 and bath, $11,000.
121st St., Manhattan and Morningside, $15,000.
122d St., near 7th Av., $12,000.
123d St., near Lenox, $12,000.
Buckman, 538 West 125th St.

Beautiful ten-room frame house, detached garage for 2 cars; plot 33x150; all modern improvements; suitable for a position; immediate possession; open for inspection. 1,831 Clinton Av., near 175th St. Telephone Watkins 2241.

MURRAY HILL SECTION—4-story American basement, 11 rooms, 2 baths, hot water heat, electricity, good condition; suitable for doctor; price reasonable. W. B., Box 936 Times Downtown.

Six-story semi-fireproof loft building, lower East Side, 23x97; mortgage $22,000, 10½ years; cash $8,000; many other East Side houses for sale. T. Krlieff, 132 Nassau St., Room 513.

CITY REAL ESTATE.

Manhattan—For Sale or To Let.

For lease for long term of years, 10-story apartment house, 100x100; Central Park section, at a big bargain; immediate possession.
For lease 21 years, 6-story loft building, west side, corner 50x100, net $16,000; 100 per cent sprinkler, steam heat; immediate possession.
For lease 100,000 sq. ft. at 50c sq. ft. net for 21 years, between 5th and 6th Avs., south of 23d St.; loading platform, passenger and freight elevators; immediate possession.
For sale or lease, loft building, 50x100, 250 lb. floor capacity, double floors, 5,000 lb. elevator, 30,000 sq. ft. at 50c a sq. ft. gross; immediate possession.
For lease 21 years, 6-story loft building, 35,000 sq. ft. at less than 50c sq. ft.; immediate possession.
For lease in Franklin Av., Brooklyn, 2 floors, 9,000 sq. ft. each 60c a sq. ft.; immediate possession.
For sale or lease Driggs Av., foot of Williamsburg Bridge building, 100x100, at less than 20c a sq. ft.; one story building.
For sale or lease on Lispenard St. and West Broadway, 6-story heavy construction building, 250 lb. floor capacity, elevator, 10,000 sq. ft. at 90c a sq. ft.; immediate possession.
Lofts to lease for immediate occupancy, 10th St. E. & C., at 50c a sq. ft.
Have many lofts and buildings in all parts of the city for all kinds of business.
Selis, 1035 Equitable Bldg.

NEED BETTERING.
4 Cold Water Tenements.
Sale Price:
30 Oliver St., $16,000.
63 East End Av., $23,000.
186 East 104th St., $23,000.
Columbus Av. in 90's.
Write GUYON L. C. EARLE,
2,841 Broadway. Tel. Schuyler 9746.

The finest single flat, 7 rooms each floor, flooded with sunlight; perfect condition; you will want to live in one; $10,000 cash, balance mortgage. Hayward, 2,640 Broadway.

$10,000 cash, balance mortgage, buys attractive non-elevator apartment house, vicinity 80th St.; very large income; perfect condition; no brokers. "Bargain," 46 Times.

For Sale—Apartment house, west side, near 5th Av., $35,000 cash; unquestionable bargain; net income $8,000 per year. For particulars address N 694 Times Downtown.

Nicely furnished house, 9 rooms, 2 baths; West 70th; leaving city; sell or lease, terms if desired; exceptional opportunity. Address E. C., Box 162 Times.

Prince St., 177.—Six-story loft, 25x95.6; immediate possession store and one loft; other leases expire February, 1921; price $45,000. Sharum, 170 Broadway.

Cherry Street—Six-Story.
30 families, 3, 4 room apartments; mortgage $30,000, 5 years, 5%; $35,000; estimated rental, $6,480. Buckman, 538 West 125th.

Have several lofts and commercial buildings to lease and for sale; very attractive terms. The Finkelstein Co., 301 Canal St. Telephone Canal 4315-1456.

122d St. and 121st St., vicinity Columbia College; two six-story apartments, all improvements; no brokers. L. Greenberg, 143 Avenue D, N. Y. C.

116th St., west of 5th Av.—Six-story new law; low rents; all improvements; must be sold; very cheap. Bloch, 412 West 148th St.

Six-story single apartment building, with store; Chelsea section; present rental $8,100; bargain. S 454 Times.

210 Avenue B—Four-story and stores, two families on a floor; price, $19,000; rent, $1,968. Inquire J. Becker, 55 East 123d St.

For Sale, 100 1st Av., five-story and stores, two families on a floor; $30,000; rents, $2,850. Inquire J. Becker, 55 East 123d St.

Two four-story single flats, 7 and 8 room apartments; price $39,000; cash $10,000. Buckman, 538 West 125th.

West 83d St., $38,000, 10 families; $7,000 rent; $7,000 cash. H. C. Lockwood Co., Woolworth Building.

Bronx—For Sale or To Let.

IMMEDIATE POSSESSION.
987 Tinton Av. near 163d St. 9 rooms, 2 baths, electric lights, steam heat; arranged for two families; lot 25x170; big bargain; all newly decorated; call for keys, Alexander Selkin, 882 Prospect Av.

350 lots, Bronx Borough, $500 each; near transit; admirable for development. Apply Owner, 145 Nassau St., Room 714.

New 2-family houses near new subway, $5,000 each; terms; brokers paid. Owner, Room 1826, 154 Nassau St.

Brooklyn—For Sale or To Let.

For Sale—4-story triangle, brick, large building, 3,200 square feet each floor; electric power, steam heat, elevator; every improvement; all light; can be used for any business or manufacturing purpose. Hill's Triangle Building, 1,385 Myrtle Av., Brooklyn; junction Myrtle Av., Wilson Av. and Stanhope St. Bushwick 2279.

Modern one-story corner detached sunlight factory; 12,000 feet; Atlantic Av., Brooklyn; good transportation, labor, shipping; steam heat; Edison power, light.
WALTER T. SCOTT,
666 BEDFORD AV., BROOKLYN.
Phone Williamsburg 3700.

For lease in Franklin Av., 2 floors, 9,000 square ft. each; 60c a sq. ft.; immediate possession. For sale or lease, 100 ft. Driggs Av., foot of Williamsburg Bridge, building 100x100, at less than 20c a sq. ft.; one story building.
SELLS, 1035 EQUITABLE BUILDING.

Flatbush Bargain — Four-story, new law, sixteen-family apartment; electric hot water; block from subway; price $43,000, cash required $10,400; three four-room and one three-room apartment each floor. Kelley, 301, Times Bldg. 5322 Bryant.

Three lots, with one bungalow, 60x118; location West 30th St., Coney Island; space enough to build 3 houses. Chelsea 4380. Ask for Mr. Chimes.

10,000 to 18,000 feet modern one-story corner business building; heavy construction; possession; suit business or garage; brokers paid. Spencer, 1,405 Union St., Brooklyn.

Cash needed—Will sell my factory and loft buildings, seven lofts, garage, sheds, power plant; no brokers; $95,000. J. D. Rosie, Room 511, 253 Broadway, New York City.

Owner must sacrifice beautiful corner house, Flatbush; semi-detached, electric, parquet, steam, inclosed porch, garage; move right in. Altman, 6 Snyder Av. Flatbush 489.

Park Slope, Brooklyn, 5th St., at Park; eight-family brick; steam, hot water, parquet floors; price $29,000; cash required $7,500. Kelley, 301, Times Bldg.

COUNTRY HOUSES—Sale or To Let.

Westchester County.

BEAUTIFUL RESIDENCE.
House, modern, 10 rooms, 2 baths, 2 open fireplaces, glass porch, breakfast room, six master bedrooms, 2 maids' rooms; quarter acre; garage; for sale on easy terms, or rent furnished.
W. L. VARIAN & CO.,
Tel. 394, Opposite Depot,
MAMARONECK, N. Y.

New Rochelle—A gentleman's charming, delightful, choicely located residence to rent, unfurnished; 11 rooms, 4 tiled baths; appointments perfect and complete; large porches, shade; ½-acre plot; garage; $5,000 per year. James D. McCann, McCann Bldg., 11-13 North Av., tel. 780 and 781, New Rochelle, N. Y.

For Sale, Mount Vernon—Most select neighborhood; high grounds; restricted; large plot; English type house, 11 large rooms, 2 baths; billiard room; tennis court; everything up to date; no agents. Address Hamilton, 17 West 12th St. Madison Square 4252.

Chester Hill, Mount Vernon—Near Station; situated on large lot; fine old trees; attractive, sunshiny house; large living room, library, 3 baths; steam heat; occupancy at once; $21,000. Lucas, 20 Depot Place, Mount Vernon. Tel. 206.

SEVEN-ROOM COLONIAL HOUSE, fireplace, hot-water heat, tiled bath, hardwood floors; inclosed porch and sleeping porch; plot 75x100; garage; $16,000. GEORGE W. BOTH, Scarsdale, N. Y. Tel. 587.

Scarsdale—House, 9 rooms, bath, all improvements; part suitable to sublet; 8 minutes to station; 50x150; price $9,000, cash $5,000. George Vause, 68 Boulevard, Scarsdale, N. Y.

Corner residence and garage, 10 rooms, bath, hot water heat, 60x105; $12,500; half cash; also two-family house, 12 rooms, 2 baths, steam heaters, 25x105; $9,000; both built by owner. 363 South 5th Av., Mount Vernon.

Larchmont—Artistic Colonial eight-room cottage; large plot, trees, rose and tulip gardens; splendid views; price $10,500; cash $7,000; occupancy April 22. Harry Robinson, 331 Madison Av. Murray Hill 2420.

Bronxville—Attractive Dutch Colonial house, 8 rooms, 3 baths; just being completed; large plot; finest location; conven

EARLY COPY.

Classified Advertisements for the Sunday edition of The New York Times, including Real Estate, Automobile Exchange and Business Opportunity announcements should be in the Times Building not later than Friday. Early copy has the preference in the selection of advertisements for insertion.

COUNTRY HOUSES- Sale or To Let.

New Jersey.

THREE OPPORTUNITIES WAY BELOW VALUE.

Nearly new house, large living room, dining room, fireplace, three bedrooms and bath, oak floors, steam heat; good condition; lot, 80x160; $8,500.

Nearly new house, large living room, with fireplace, dining room, pantry, three bedrooms and bath, oak floors, steam heat; just painted; lot, 85x200; lots of fruit; $8,500.

New house, very large living room, dining room, laundry, kitchen, four bedrooms and bath; Craftsman hardwood trim; best construction; all decorated; oak floors; steam heat; five minutes' walk from depot; lot, 70x125; $9,000.

Owner, 89 North Pleasant Av., Ridgewood, N. J. Phone 1460.

For Rent—California type bungalow near Pompton Lakes; six-seven rooms, sun and sleeping porch, two baths, steam heat, built in every room, old-fashioned fireplace, view of 100 square miles mountain, stream and valley; garage; five acres big trees; stream and lake stocked with trout, pickerel and bass on property; best road in Jersey; eighty minutes to Hudson Terminal; visitors call it Fairyland; $100 per month on three-year lease. Hooven, owner, Room 1517, 30 Church St. Phone Cortlandt 5714 or Pompton Lakes 18M for appointment.

Furnished bungalow at beautiful Cedar Lake, near Denville, 38 miles from New York; three bedrooms, lavatory, kitchen, all with running water; open fireplace; wide porches, portion screened; large living room; well furnished, ready to occupy; in high class Summer colony; bargain, cash; grounds about 1-3 acre. James E. Landy, 45 Nassau St., New York City.

Beautifully situated on large lawn, among fine old trees, a nine-room house, one bathroom; electric light, city water, steam heat and telephone; garage, chicken house, &c.; lawn and garden, 1½ acres; three minutes' walk from railroad station; price nineteen hundred; easy terms. Apply to owner, P. O. Box 87, Murray Hill, N. J.

For sale, modern 14-room house, barn and chicken coops; all conveniences; with 31 acres farmin gland; baths, running water and hardwood floors; on Snake Hill Road, 1½ miles from Newburgh, overlooking Hudson River and Storm King Mountain; price $21,000. Apply on premises or of A. J. Fowler, 54 Second St., Newburgh, N. Y.

$10,000, terms to suit, 9 rooms; lot 50x150; all improvements; convenient to everything. Apply James S. Holmes, 118 Day St., Orange, N. J., or phone Orange 3782.

At Mountain Station, South Orange—11-room house, all improvements; $15,000, on easy terms. O. S. Thompson, 257 4th Av., New York. Telephone 3163 Gramercy.

Ridgefield Park, N. J.—Six-room house, all improvements; must be sold immediately account leaving town; $8,500 cash. L. R. Miller, 65 Brinkerhoff St.

House, Park Av., $14,000, $5,000 cash, all improvements, 11 rooms, 2 baths; lot 70x150. Apply James S. Holmes, 118 Day St., Orange, N. J., or phone Orange 3782.

New York State.

OVERLOOKING LAKE.

A splendidly built home, 9 rooms, sunroom, bath, steam heat, parquet floors, on high ground, overlooking lake, 5 minutes' walk from express station, 55 minutes from West 42d St., in Rockland County, will be sold by widow for $9,000; a fine Summer or all-year home at a sacrifice. Howard Goldsmith, 63 Park Row. Tel. 2596 Beekman.

NINE-ROOM BRICK HOUSE, overlooking Hudson River; 1 hour from Grand Central; 8 acres of ground; house modern in every respect.

Price $12,000. Brokers protected.

BRETT & GOODE COMPANY,
582 5th Av. Bryant 606.

Connecticut.

On the Thames—Nine-room furnished house and two acres; river frontage; accessible; electric lights; garden. Apply E. W. Higgins, Norwich, Conn.

Miscellaneous.

COUNTRY HOME.

For sale, an unusually pleasant country home in Southern Rhode Island; 8 acres land, bounded for about 1,000 feet on beautiful lake; extensive views; cottage, 10 large rooms, barn and other buildings; near State road. Send to owner for circular of full particulars, John E. Cummings, Wyoming, R. I.

For Sale—New Hampshire, large house handsomely furnished, opposite lake; fishing, boating; 16 acres; fine old trees; big porches; 6 fireplaces; 3 baths; steam heat; garage. Telephone 2131 Circle, Apt. 3F. Write 1,730 Broadway, Apt. 3F.

Manchester-by-the-Sea — Gentleman's estate to lease for season, fully and completely furnished, $5,000; photographs and blueprints of grounds at our office. FRANK L. FISHER COMPANY, 50 East 42d St.

Country Houses Wanted.

DESIRE TO LEASE

unfurnished seven to nine-room house, with garage; one to three years; location anywhere from Richmond Hill to Hollis, preferably Kew or Forest Hills; liberal rent from considerate, responsible tenant; advise H. P. Luce, Room 1509, 60 Broadway, Manhattan, Bowling Green 4250.

COUNTRY HOUSE WANTED — UNFURNISHED HOUSE, 8 OR 9 ROOMS, 2 BATHS; GOOD NEIGHBORHOOD, NEAR SCHOOL; GARAGE; 2 TO 3 YEARS; RENTAL ABOUT $150; RESPONSIBLE PARTY. REPLY O. P. C., ROOM 1211, 50 UNION SQUARE, NEW YORK.

Wanted to purchase small house, six to eight rooms in Caldwell, N. J., with or without improvements. A. Beinert, 256 West 84th St., N. Y. City.

COUNTRY REAL ESTATE.

Westchester—For Sale or To Let.

Crestwood, Westchester County, N. Y.—Finest suburban section, 33 minutes from Grand Central Station; eight-room slate-roof dwelling, bath, living porch, storm sashes, copper screens, garage, equipped with gas and electricity; 150x100; fruit trees, Holland shrubbery, cold frames; convenient to depot and school; $20,000. Inquire E. Sporer, 26 West 22d St., N. Y. Telephone Gramercy 2936.

Substantial new stucco home, 9 rooms, beautifully finished, large living room, open fireplace, spacious dining room with breakfast alcove, tile bath; large verandas; all city improvements; large plot; beautiful shade trees; near country club, &c.; exclusive neighborhood; 33 minutes N. Y. City; $21,500; terms arranged. John A. Baldwin, 25 West 43d St., N. Y. Tel. Murray Hill 790.

Six-acre farm, 4 tillable, 2 woodland, near Ossining; 7 rooms, bath, large barn; price only $8,000; terms. Gage, 507 8th Av., Room 507.

HOMES WITHIN THE HOUR.
(Sale) everywhere. Phone, call or write, J. Clarence Davies, 32 Nassau St., John 6094.

Long Island—For Sale or To Let.

BARGAINS OUTSIDE BOOM ZONE.

55-acre farm with good buildings, out of town; owner will sell for $7,500; country home, modern, 2½ acres land, $5,500, very cheap; six-room house, outbuildings, 1½ acres fine land, 10 minutes' walk Huntington station, $3,500; cosy Summer bungalow, 2½ acres land, $2,300. Large list farms, village homes and shore fronts. Write, phone or call for further information, Daniel Gerard, 1,270 Broadway.

To Settle Estate—Shore front corner property, riparian rights, Port Washington, L. I.; house, barn, boathouse and dock; house, hardwood floors, electricity and gas, 3 bedrooms, also 2 in attic; hot water heat; barn will accommodate 3 cars; plot 100 ft. front by 165 ft. deep; shore front about 60 ft.; price $20,000. Phone Owner, Stuyvesant 2369, or call at property, 392 Main St., Port Washington.

READY TO MOVE IN.

A distinctive Colonial dwelling, 7 rooms, 3 baths, ready for occupancy; would cost 25 per cent. more if this house had not been contracted for prior to recent advances in cost of building materials; on large plot at Garden City Estates; terms can be arranged. For further details and appointment to inspect call or phone Chas. A. Nicholls, 185 Madison Av. Phone Vanderbilt 8378.

For sale, at Bay Shore, L. I., attractive country home, consisting of 17 rooms, 3 baths; large barn; plot 250x200; situated in one of the best locations and surrounded by the best homes. Full particulars apply to Estate of Charles Gulden, 50 Elizabeth St. Telephone Franklin 5870.

For Sale—In Jamaica, house, 8 rooms and bath, all improvements; garage holds 2 cars; chicken house; plot 50x140; 7 minutes from main station; good location. Apply Owner, 31 Willett St., Jamaica. Phone 1561-R, Jamaica.

Suffolk County, Long Island—Residential properties and acreage, high in value, low in price. What are you looking for? Ask May & Smith, Inc., Electric Light Building, Patchogue, N. Y.

Forest Hills Garden—Stucco house, 8 rooms, 2 baths, enclosed porch, double garage; early delivery; $35,000; terms. Telephone Boulevard 6848.

WESTBURY.

Building plots of one or more acres, restricted and moderate priced; golf course handy. Charles Crosby, 47 West 34th St.

Long Island, near water, 1 acres, 9-room cottage; bath, electric lights; barn, other buildings; bargain, $8,000. Spencer, 154 Nassau.

COUNTRY REAL ESTATE.

Long Island—For Sale or To Let.

QUAINT rural suburban cottage home for year-round living; less than 1 hour from New York City; splendid commuting service; with one-third acre, shaded by fine old oaks; almost new; fully decorated; 8 handsome rooms and garage, tiled bath, massive open fireplace; high in the healthful hills; only 51 minutes by train; sacrifice for $3,000 cash to desirable party; balance on easy terms; plot 100x190 ft.; near country clubs, schools, churches and markets, in refined, exclusive neighborhood; rights to privately owned lakes. Individual, Post Office Box 688, City Hall Station, New York City.

PLANDOME, LONG ISLAND.

Across the bay from Great Neck, 28 minutes out on the North Shore; Dutch Colonial residence, 4 master's bedrooms, 2 baths, servant's bedroom, sun parlor; 2-car garage; 1 acre of land, fine shrubbery and trees; 6 minutes' walk of station and 5 minutes from private bathing beach; price $30,000.

WILLIAM J. MOCK,
1 West 34th St., N. Y. 2295 Greeley.

FOR SALE—Little Neck, 22 minutes from New York, unusual building plot, 40x100; unobstructed view of Sound. FLING, Tel. Columbus 2740.

Only $15,000 each, on easy terms, 2 choice lots, 50x125, near subway, 20 minutes to Times Square. Biedenkapp, 199 East 58th St., City.

HOMES WITHIN THE HOUR.
(Sale) everywhere. Phone, call or write, J. Clarence Davies, 32 Nassau St., John 6094.

FOREST HILLS GARDENS, L. I.
Gardens Apt. Tel. 6545 Forest Hills.
3 Rooms, $1,320 up.

Good Ground—125 acres, unimproved, 10 minutes from station; price and terms reasonable. Esterbrook, 1,463 Fulton St., Brooklyn.

New Jersey—For Sale or To Let.

Summit, N. J.—3-story brownstone and single, slate roof; 14 rooms, 3 baths, 3-car garage, with 3 room and bath apartment; parquet floors, electric light, hot water heat; clay tennis court, gardens, trees, terraced lawn; possession May 1; price $25,000, cash $10,000.

EVERETT M. SEIXAS CO.,
507 5th Av., N. Y.

PLAINFIELD, N. J.

A beautiful 7-room house, steam heat, shower, parquet floors, electricity; 45 minutes express service N. Y., 8 minutes express station; price $8,750, on terms; call or phone (12-2 p. m.) J. Stein, 505 Tribune Bldg. Beekman 3806.

Sacrifice to close an estate, 10-family, 80-room brick apartment, modern improvements, janitor service; select section, centrally located, in Newark, N. J.; price $55,000; reasonable terms. Inquire Home Realty Co., room 606, Kinney Bldg., 790 Broad St., Newark, N. J.

Morris Plains, N. J.—Ten acres, with ten-room house, tenant house, two large barns; steam heat; a real all-year-around home; excellent train service, Lackawanna; quick sale, $10,000. C. H. Dobbins, Morris Plains, N. J. Phone 712J.

Atlantic City boarding house, central location, rapidly increasing ground value; lot 40x165; contains thirty-four bedrooms, steam heat; year round income; price $32,000, cash $12,000. H. G. Harris & Co., Guar. Trust Bldg., Atlantic City.

Three ten-family and one five-family brick, near ferry; tubes, Lackawanna Terminal, Hoboken; very profitable investment; bargain. Beck Bros., 110 Ferry St., Hoboken.

HOMES WITHIN THE HOUR.
(Sale) everywhere. Phone, call or write, J. Clarence Davies, 32 Nassau St., John 6094.

Westfield, Fanwood, Plainfield Houses, $6,000 to $10,000. H. C. Lockwood Co., Woolworth Bldg.

$15,000 buys house and grounds, best residential section Rutherford, N. J.; bargain; 7 rooms; terms. O 4 Times.

For sale—Country home, 10 rooms; steam heat; barn; 20 acres; stream; Wyckoff, N. J. D 58 Times.

Westfield, fully improved plot, 50x125, $800. H. C. Lockwood Co., Woolworth Bldg.

400 developed lots, Westfield, cheap. H. C. Lockwood Co., Woolworth Bldg.

New York State—For Sale or To Let.

Cornwall-on-the-Hudson — Former villa of Amelia Barr, "Cherry Croft," Storm King Mountain; house 12 rooms, bath, electric light, hot water heat, all improvements, fully furnished; large veranda; 4 acres, barn, chicken house, pine trees, fruit trees, vegetable garden; beautiful view of Hudson River and mountains; price $12,000; terms. Tribelhorn, 806 West 97th St. Tel. 7830 Riverside.

SHADY GLEN FOR SALE.

Well known Catskill Mt. resort hotel of 60 rooms, 3 cottages, dancing pavilion, barns, &c.; 53 picturesque acres; price reasonable; terms to suit purchaser. Inquire of Walter Steinbach, Asbury Park, N. J.

For Sale—500 ft. shore front, 514 acres, on finest lake in the mountains, 1,700 ft. elevation; wonderful views; very cheap and easy terms; ideal for school or cottages. Lenox Manor, East Orange, N. J.

Connecticut—For Sale or To Let.

Private ocean shore property of about ten acres, near Hotel Griswold, New London; high, with beautiful groves and beaches and nearly surrounded by water; will lease for five or ten years, lessee to purchase buildings. Henry Gardiner, Millstone, Conn.

OUT-OF-TOWN REAL ESTATE.

For Sale—Santa Barbara, Cal., one of the smaller hotels; accommodates 100 guests; now is the time to buy in Southern California. Mrs. L. W. Wilson, 1,201 State St., Santa Barbara.

REAL ESTATE FOR EXCHANGE.

Vicinity Broadway, 72d St., elevator apartment house; equity $50,000; what can you offer. Ernest Tribelhorn, 308 West 97th St.

REAL ESTATE WANTED.

OWNERS.

We have a number of clients interested in purchasing apartments, lofts, business buildings, dwellings, in New York City; submit full particulars. Arthur Cutler & Co., 61 Park Row. Tel. Beekman 2750.

FARMS.

Connecticut—For Sale or To Let.

Beautiful estate, 23 acres; lake frontage; Berkshire foothills; 2 attractive dwellings, completely furnished; studio, garage, barn, &c.; fruit; shade; charming outlook; $20,000. Owner, 34 Maple Court, Brooklyn. Telephone 3100 Flatbush.

Miscellaneous—For Sale or To Let.

Farms, every description; some wonderful bargains. Tribelhorn, 308 West 97th. Riverside 7830.

Farms Wanted.

25 to 100 acres, level, cleared, land, near R. R., less than one hour from New York. Box 600, 42 West 32d, New York.

SUMMER HOMES—Furnished.

Westchester County.

Mount Kisco, N. Y.—May 15 to Sept. 15, seven-room modern house, furnished, high, fine view, $750 season; principals. P. O. Box 847. Tel. 331.

New Jersey.

Belleville—May 1 to Oct. 1, 7-room house, completely furnished; screened porches, garden, trees; ideal location; 30 minutes New York; convenient to train; garage. Owner, 74 Prospect St., Belleville. Tel. 4590.

For rent, May to September, inclusive, eight-room suburban home, furnished; large garden space; every convenience; first-class location; 20 minutes; to responsible family, adult only. C 625 Times Downtown.

For Rent, Short Hills, New Jersey—Five months from April 25, furnished house, 9 rooms and bath, within 8 minutes of station. Phone Short Hills 197-W, or P. O. Box 36.

Allenhurst—Seven finely furnished rooms for season; private dwelling; all improvements; select neighborhood; couple preferred. Y 2004 Times Annex.

House, six large rooms, bath; beautifully furnished; April 15 to September 15; rent, $90 month. Phone 1420J Hackensack.

New York State.

Adirondacks—Furnished cottage, eleven miles from Ticonderoga, three large bedrooms, drawing room, kitchen, with oil and wood stoves, attic; shed for automobile; ideal base for touring mountains; ten minutes from beautiful lake with plenty of fish and no campers or cottages; solitude; milk, butter, &c., delivered by farmer one mile away; to rent until Aug. 15; $500. Inquire by mail, V. O'Dwyer, 31 West 25th St., Manhattan.

Miscellaneous.

Handsomely furnished house, opposite Lake New Hampshire; fishing, boating, bathing; 16 acres; fine trees; 6 fireplaces; 2 baths; garage; $700. Telephone 2131 Circle, Apt. 3F. Write 1,730 Broadway, Apartment 3F.

Summer Homes Wanted—Furnished.

Completely furnished house wanted in Long Island or Westchester, from June 1 to Sept. 15 or Oct. 1; within one hour's commuting distance of New York; must have four large bedrooms and sleeping porch with two baths on the first sleeping floor; maid's room and bath is also desired; state rent and give references. Z 170 Times Annex.

SUMMER HOMES—Unfurnished.

Long Island.

Syosset, L. I.—Old farm house, 4 bedrooms, fruit trees, vegetable garden, 3 acres; 5 minutes walk from station; season $500; no improvements; 30 minutes from N. Y. C 644 Times.

TO LET FOR BUSINESS.

Sublet to responsible party, for office use only, 3,000 to 5,000 square feet; Spingler Building, 5 Union Sq.; lease runs to February, 1924. Ask for Mr. Danelson on premises or telephone Stuyvesant 2398.

Business Properties for Rent.
OFFICES, STORES AND LOFTS.
500 square feet and upward.
CLARENCE G. SMITH,
503 5th Av., N. Y. Tel. 9648 Vanderbilt.

NOW VACANT, TOP LOFT, LIGHT FROM 2 LARGE SKYLIGHTS AND 4 SIDES; ALSO CONCRETE MODERN BASEMENT; ALSO HALF 5TH FLOOR. 232-258 WEST 29TH. PHONE SPRING 3671.

SHOWROOMS AND OFFICES,
20x86 AND SMALLER.
Photographers' studios, skylights; new building, 47 West 46th, Donovan. Phone Cortlandt 4535.

SUBLET TO MAY, 1925.
OFFICE SPACE, 470 SQ. FEET, FOR EXECUTIVE OFFICES ONLY. APPLY TO SUITE 910, 23 WEST 44TH ST. OR PHONE VANDERBILT 7174.

Lofts, 8,000 feet (58x153), light four sides, sprinkled, heat, freight elevator; immediate possession; one hour out on New Haven; $250 per month. Factory Exchange, 17 West 44th. Vanderbilt 5610, Ext. 16.

A desk room; $20 monthly; private offices, $30 and $60 monthly; also larger space; including telephone, towel service; excellent light; 50 4th Av., 5th floor, opposite Wanamaker's. Telephone Worth 7461.

Space to let in Grand Central Palace; over 400 square feet; suitable for manufacturer's exhibit or representative line subject to approval. Apply American Pottery Corporation, Grand Central Palace, New York.

Three floors, 25,000 sq. ft., 55th, near 10th Ave.; immed. 5,000 sq. ft., between 54th and 40th, off 6th Av.; less than $2.00. One floor in new building. Hoyt & Ray, 20 West 34th St. Pennsylvania 1074.

OFFICE TO LET.

Office space, 800 sq. ft.; immediate possession; vicinity 34th St. and 4th Av.; fine light. Apply Adams & Co., 170 5th Av. Phone Gramercy 1260.

OFFICES TO LET.

Newly decorated private office, 18x14 feet, light and heat furnished, at $65 per month; location between Warren and Chambers Sts. V 617 Times Downtown.

BETWEEN 1,200 and 14,000 sq. feet for immediate occupation with a 3-year lease, privilege of front office, facing on Broadway in Columbus Circle district. Write S 437 Times.

One loft 60x100, White St., west of Broadway; store and basement, each 60x100, 345-347 West 26th St., floor capacity 200 pounds; all immediate possession. Phone Owner; Greeley 3957.

53d, 54 East—Ideal location for artist's studio, doctor, dentist, any artistic business; immediate possession; lease. Madison Square 7087.

Loft to lease, 37 West 19th St.; immediate possession; steam heat; elevator; light manufacturing, 25x92; $5,600. 120 Broadway, Jacobs & Livingston. Rector 2444.

Loft, 3,500 square feet; good light, steam heat, electric light; manufacturing permitted; good location. Bronx. Herman Knepper Co., 4,000 3d Av.

SUBLET—May 1 in new office building, 49th St., near 5th Av., about 550 square feet; full office service; rent $3,000. Apply Peter Grimm, 50 East 42d St. Tel. 2346 Vanderbilt.

Brand new loft for rent, for offices or light work; one flight up; 25 by 50 feet; all improvements. Apply 2 South American Tobacco Co., 306 West 40th St., New York.

7th Av., above 14th—Ground floor and second floor, rent $1,500 each; immediate possession; offices or stores. Duross, 155 West 14th St.

One thousand three hundred square feet; 2d floor; good building; 3-year lease; rent $3,500; immediate possession. Vacuum Cleaner Specialty Co., 140 West 34th.

Broadway and 42d—Private office in handsomely furnished suite; stenographic service if desired; responsible party only. Call 620 Longacre Building, 1,472 Broadway.

Office 100 square feet to let; immediate possession; 7th floor, 170 5th Av. Apply to Adams & Co. on premises. Telephone Gramercy 1269.

OFFICES.

MARLIN-ROCKWELL BUILDING,
46th and Madison Av., 1,831 sq. ft.; possession May 1st. S 463 Times.

12,000 feet, one-story building, west side, above 42d St.; suitable service station or manufacturing. Factory Exchange, 17 West 44th. Vanderbilt 5610, Ext. 7.

Two large lofts, elevator service, manufacturing; reasonable; possession May 1. Browne & Stephenson, 161 West 34th St. Greeley 3282.

Part of loft for stockroom and office; also part of showroom; fully equipped building, with 4 elevators and all improvements. 131 West 35th St, 12th floor.

Lofts—5,000 to 100,000 square feet, within or outside metropolitan district. Factory Exchange, 17 West 44th. Vanderbilt 5610. Ext. 7 or 16.

From May 1, store, excellent location in drug, church and glassware district. Apply at Empire Co., 71 Barclay St. Barclay 8700.

Office space to rent. We will share our furnished offices, telephone and stenographic services. Telephone Murray Hill 4474.

Desirable corner store, northeast corner 11th St., Av. C; immediate possession; for mercantile or manufacturers purposes; rent moderate. Greenwald Bros., 7th East 87th. Showroom or office space, about 1,000 square feet; 5th Av., near 57th St.; $3,500. Ogden & Clarkson Corp., 605 5th Av. Tel. Vanderbilt 1124.

Manufacturing loft to let, 25x100; fireproof, steam heat and elevator; location 21st St. and 1st Av. A. & M. Realty Co., 350 1st Av.

Light loft, 45x80, to sublet; ideal location. Apply Freiman Bros., 252 West 29th. Watkins 7765.

MANHATTAN AV., 510 (corner 121st St.)—Ground floor, 6 rooms; all improvements; $85.

$125 month for suite of 2 light offices, modern elevator building. Berg, 4th floor, 117 West 46th St.

Loft to let, 3,500 square feet; new building, no manufacturing; immediate possession. National Silk Waist Co., 16 West 36th.

Business floor, 1 flight up; 985 3d Av., southeast corner 55th St., right in front of "L" station. A. D. J.

Store and basement, 49 West 3d; immediate possession; light manufacturing. Rhinelander 9857.

Three upper floors to lease on Beaver St., near Broadway; suitable for mercantile house. E 987 Times Downtown.

Light, furnished office; also desk. Call mornings, evenings. Mondell, 280 Madison Av.

Parlor space with suitable workroom in private dressmaking house to high-class milliner or corsetiere. 55 West 56th.

Office and business space to let, any size, 14th to 50th St. Hoyt & Ray, 20 West 34th St. Pennsylvania 1074.

Part of office, about 300 square feet, at Broadway and Leonard St., to let. Telephone Franklin 1864.

Office, completely furnished, on first floor; to sublet; 1 year lease; possession May 1. Lemmay, 1,478 3d Av.—(83d.)

Sell lease, 610 feet, finest office building, 42d St. East; southern exposure. G 518 Times.

Office space to let; first floor; above street; splendid light; opposite St. Paul's Church. 18 Vesey St.

Part of loft to let, wonderful location; protected by Holmes. Sieku Textile Mills, Inc., 439 4th Av. Call between 12 and 1.

Small office, 24th St., near 6th Av.; $60; steam; electricity. Ames & Co., 26 West 31st St. Madison Square 3570.

Mailing address desk room; telephone service; reasonable rates. 503 5th Av., at 42d, Room 503.

Store, 28x40, on 42d St., near Madison; 20-year lease; possession immediately. George Comfort Co., 480 5th Av.

Desk room to let in small office, Pine and Water Sts.; phone and use of Remington machine. L 965 Times Downtown.

Two small offices, connecting, in high-class building. East 40th St., near 5th Av. Telephone Vanderbilt 570.

Fully equipped, finely furnished office, one, two or three rooms; telephone attendant; Broadway near 48th St. Bryant 8825.

To let for business purpose, office at 15 East 40th St. Inquire Room 700, 15 East 40th St.

Arcade office to let; suitable for stationery, cigar and newspaper business. William Arje, 2-4 Stone St.

Office—Fifth Av. office and fixtures for sale; modern building, cheap rent. D 77 Times.

Offices—Over 500 feet, subdivided three rooms; reasonable. Room 62, 3 East 17th St. Phone Stuyvesant 7035.

Business Office for Rent—About 440 feet, three windows facing 5th Av. at 30th St.; $2,500. Gramercy 806.

Desirable offices for rent on Broadway, downtown section of city. The Sturtevant Co., 10 East 43d St. Murray Hill 7267.

Light office, about 200 feet, joint entrance, $50; with piano, $65. Call afternoon, 1416 Broadway, R 711.

To let for storage, basement, 21 White St., New York City; inquire in store. J. & C. Young, Inc.

Desk space to rent with use of desk and phone if desired. D. Howard & Co., 1,181 Broadway, Room 816.

Desk room in nice office; Room 1215, 299 Broadway. References exchanged.

Desirable corner office to sublet; reasonable. Marks & Morris, 100 5th Av.

Store for rent, 375x100; Wooster St., near Houston. Call Watkins 4080.

Small suite downtown office building. E 984 Times Downtown.

Space, 10x40; light manufacturing; rent $35. Jaeger, 507 West 27th.

Four-story building; loft purposes; rent $250; lease. Jaeger, 507 West 27th.

Doctors, dentists' offices for rent; Park Av., 58th. Lenney, 41 East 42d.

TO LET FOR BUSINESS.

PENNSYLVANIA BUILDING, northeast corner of 31st St. and 7th Av., opposite Pennsylvania Station; entrance 185 West 31st St.

OFFICE AND SHOWROOM TO LET for resident buyers, commercial representatives and professional men; all rooms face 7th Av. or 31st St.; will rent single, in suites or entire floors; possession immediately, or April 1. Agent on premises.

7 WEST 42D ST.

TWO PARLOR FLOOR SPACES TO RENT ON BUSY STREET; ONE SUITABLE FOR PHOTOGRAPHER OR SPECIALTY SHOP; THE OTHER HAS LARGE SKYLIGHT, SUITABLE FOR DRAFTING ROOM OR LARGE OFFICE; SIZE ABOUT 40x40 FT., WITHOUT A SINGLE BREAK.

Loft of 2,000 square feet can be had for $2,000 annually for three years in the most convenient part of Yonkers, N. Y., 45 minutes from 42d St.; suitable for light manufacturing. Call or address, 4 Main St., Yonkers, N. Y.

Store and basement, 22x100; wholesale or manufacturing. 53 Pitt St.

Small light office; rent reasonable. Widrow Bros., 117 West 42d St.

Lofts to let, 23x50. 868 Broadway. Watkins 9316.

Brooklyn.

LOFT, ABOUT 6,000 SQUARE FEET, TO LET IN NEW MODERN CONCRETE 2-STORY ELEVATOR, STORAGE AND MANUFACTURING BUILDING; LOCATION; BETWEEN BRIDGES AND NR. FREIGHT TERMINAL; RENT $6,000; PRINCIPALS ONLY. TEL. 1930 BEEKMAN.

Long Island.

LONG ISLAND CITY.
5,000 to 100,000 square feet space; early occupancy; or will build to suit.
ROMAN-CALLMAN COMPANY,
Bridge Plaza Bldg. LONG ISLAND CITY.

Wanted for Business Purposes.

Lofts and Buildings—Have responsible clients waiting for space; prompt action after receipt of particulars by phone or mail. The Finkelstein Co., 301 Canal St. Telephone Canal 4315, 1456.

Out of town shirtwaist manufacturer wants small space for office, designing and sample making room; would be willing to let part of loft with a dress or cloak and suit manufacturer. P. O. Box 8, Station B, New York.

Office—Between 42d and 57th Sts., preferably on or near 5th Av., an office of about 500 square feet, for strictly professional use; highest character references given. G. W. Lindsey, 13 Astor Place. Spring 1179.

Wanted, about 1,200 feet of well-lighted space which can be used for architect's office, located in Manhattan; reply describing space, toilet facilities, terms of lease. D 430 Times.

Will lease for a term of years, ground floor or second floor store, on or near 5th Av., 40th to 59th Sts., Room 525, 507 5th Av., N. Y.

Wanted—For export concern, office space, about 500 square feet, on Park Row or vicinity. Address particulars, Room 719, Park Row Bldg.

Private office with use of stenographer. Consolidated Machinery Co., 140 Nassau St.

Office Wanted—150 to 200 square feet, downtown New York, preferably furnished. H. E. Wilson, 15 Park Row. Barclay 7818.

Wanted—Offices, 500 feet, more or less, by American lawyer; full particulars. E. M. H., Room 803, 25 Pine St.

Room about 15x20; small loft or store. Jewel Window Letters, 36 Beekman St.

Office, small, by advertising agency, 30th to 39th Sts. S 467 Times.

For dentist, two rooms in high-class apartment; west side. A 71 Times.

Will pay $250 bonus for lease, office downtown. F 743 Times Downtown.

APARTMENTS TO LET.

Furnished—East Side.

4TH AV. HOTEL (Corner 4th Av. and 29th) —Apartments, 2 sunny rooms and bath, attractively furnished, parquet floors, full hotel service; rear, quiet; subway; $17.50 week and up; under new management.

12TH 4 EAST—Furnished apartments; two rooms and bath. Leisen.

30TH (corner Lexington Av., 163)—Apartment hotel, exclusively for women; corner suite, two rooms, bath, beautifully furnished, $30 weekly up. Hotel Rutledge.

31ST ST., 22 EAST (near 5th Av.)—Two-room apartment, sunny room and bath; clean; neatly furnished; full hotel service. Hampton Hotel.

34TH, 125 EAST (near Vanderbilt Hotel)—Nicely furnished apartments, suitable bachelors. Machaner.

35TH, 106 EAST—Handsome apartment, large room, attractive surroundings. Murray Hill 6900.

35TH, 15 EAST—Attractive kitchenette, near 5th Av.; lease. Murray Hill 1803.

36TH, 124 EAST—Exceptionally furnished apartment; three unusually large rooms, two baths, kitchenette; also six-room apartment; references.

48TH, 8 EAST—Charming 2-room, bath apartment, Summer or longer; immediate possession; spacious closets, fireplace; maid service; meals served if desired; elevator. Bell.

48TH ST., 25 EAST (corner apartment)—Two large rooms; immense bath, shower; luxurious furnishings; maid and restaurant service; southern exposure. Murray Hill 7004.

55TH, 20 EAST—Responsible person, charming living room, bedroom, large kitchenette and bath; newly furnished; piano, linens, china, &c.; $200 monthly until October; immediate possession. Dillman.

57TH ST., EAST (between 5th and Madison) —Three rooms, bath, kitchenette, elegantly furnished, maid service; April 15 to Sept. 30. Phone Plaza 9233, mornings.

58TH, 116 EAST—Nine rooms, 3 baths, furnished, from June 1 to Oct. 1; $325 per month. Douglas L. Elliman & Co., 414 Madison Av. Murray Hill 5000.

60TH ST., 44 EAST—Two large rooms, bath, kitchenette, entire top floor, five closets; door to private roof; lease to October 1st; $175 monthly. Bradley.

60TH ST., 18 EAST—Sublet, 2 rooms, bath, until October; $166 month; large double room, bath; $150 month.

63D AND MADISON AV., Madison Av., 715 —Decorator's own apartment; two bedrooms, living room, bath, kitchenette. Call between 11 and 4, or phone Miss Newlin, Ritz-Carlton.

67TH, 130 EAST—4 rooms and bath; June 1 to Oct. 1; $175 a month. Apply Smith & Culver, 185 Madison Av. Vanderbilt 7393.

76TH, 43 EAST—Two rooms, bath; kitchenette apartment, beautifully furnished; $175. Steinbrugge.

76TH, 115 EAST—Two rooms, large kitchen, bath; furnished; see superintendent, 117.

72D, 162 EAST—Unusually attractive, newly furnished 2 rooms, bath and kitchenette; seen 2 to 6 or by appointment. Phone Riverside 5523. Kemp.

77TH ST., 70 EAST.

Furnished Apartment to Lease,
6 rooms, 2 master's chambers, 3 baths; may sell furniture, in excellent condition; living room 16x35; immediate possession.
Telephone Rhinelander 4907.

93D ST., (Madison Av.)—Part of elegantly furnished apartment to sublet; 2 gentlemen or business couple; private; references exchanged. Phone 7262 Lenox.

93D ST., corner Madison Av.—Apartments; beautifully furnished corner suite; 2 rooms, bath, $60 per room, bath up. Hotel Ashton.

APARTMENTS AT HOTEL ASHTON,
MADISON AV., S. W. cor. 93d St.—Newly decorated apartments, one room and bath, $60 up; two rooms, bath, $75 up; hotel service; extraordinary value; block from park; restaurant. Telephone Lenox 272.

BEAUTIFULLY furnished apartment, two bedrooms, bath, parlor, kitchen, pantry, second floor, 3 windows; all outside rooms; hot water, telephone, electric light, linen, glass, china; May to November; near Madison Square; $140 per month; maid's room extra; best references required; seen by appointment only. Phone Madison Square 4807 mornings.

Four-room elevator apartment, housekeeping; reduced $90; immediate possession. Phone Lenox 4829.

FURNISHED apartment, convenient east side location; 8 rooms, 3 baths; southern exposure; quiet; private family; $600 per month for Summer. Phone Owner, Lenox 6899.

Large livingroom, five windows, open fireplace, bedroom, kitchenette, bath, front apartment. Madison, near 78th. Phone, Rhinelander, No. 3.

LEXINGTON AV., 185 (between 31st and 32d)—Delightful Summer apartment, charmingly furnished, southern exposure, two rooms, kitchenette and bath; $75. Tonneson, Madison Square 7087.

LEXINGTON AV., 965—Four rooms, kitchen, bath, gas, electricity. Rhinelander 4130.

LEXINGTON AV., 812 (62d)—Two rooms, bath, kitchenette; rent $100. Russell.

MADISON AV., 780 (at 66th St.)—10th floor, south; park view, beautifully furnished small apartment 2 rooms and bath; maid service; telephone, electricity included; $125 per month; immediate occupancy.

MADISON AV., 1,070 (81st St.)—May-October; sunny corner; 3 master's bedrooms, 1 maid's bath; luxuriously furnished; 3 exposures. Apt. 7N. Lenox 130.

MADISON AV., at 63d St.—Hotel Leonori; two rooms and bath; telephone for appointment. Plaza 1343, Apartment 43.

MADISON AV., 1,046 (corner 80th)—Apartment, two rooms, private bath, kitchenette; $150.

MADISON AV., (Near 53d)—Two rooms and bath; bright and attractive. Day phone Plaza 486, evenings Plaza 2965.

MODERATE RENTALS.

Will sublet May to Oct., 3 rooms and bath, kitchenette facilities; 5th Av. district; $175; or 8 rooms and 2 baths, on Park Av.; $250; both light and airy; references. E 991 Times Downtown.

APARTMENTS TO LET.

Furnished—West Side.

Murray Hill Section—Three large, light beautifully furnished rooms with bath and kitchenette; room and breakfast, service included, $250 per month; lease 6 months or more. 145 East 36th St.

ON GRAMERCY PARK—Exclusive and beautifully furnished apt.; living room, bedroom, large entrance hall, bath and other conveniences; elevator, cafe and hotel service; decorations in gray and blue; down sofa and every luxury; price until Oct. 1 $125 to $150, according to arrangement; most refined atmosphere; worth looking into. Phone Gramercy 6853, Apt. 2M.

PARK AV., 80's—Must sacrifice charmingly furnished six-room apartment in new modern apartment house; all large, airy rooms; splendid closets, two bedrooms, bath, foyer sitting room, dining room, butler's pantry, maid's room, bath, kitchen, beautiful dinner service, crystal, complete kitchen equipment; must be seen to be appreciated; will sell all or what lease is worth; lease expires October, 1922; principals only. Phone Columbus 7788 or write H 415 Times.

PARK AV., best section, 6 rooms, 2 master bedrooms, private baths, beautifully furnished, player grand piano, 200 rolls; $600 per month to Sept. 1; immediate possession. Phone Murray Hill 7340.

PARK AV. ELEVATOR APT.

FURNISHED ROOMS.

West Side.

97TH, 209 WEST—BEAUTIFUL FRONT ROOM, ALCOVE, BATH.

81ST, 60 WEST—Newly furnished decorated rooms, private bath; also front parlor.

94TH, 314 WEST—Attractive, large room, suitable two; elevator apartment; conveniences. McArdle.

94TH, 260 WEST—Attractive light airy room, overlooking Hudson; references. Apartment 7 west. Telephone Cathedral 7812.

99TH, 254 WEST—Widow and son, having beautiful apartment, wish to rent large front room for two gentlemen; twin beds and bath adjoining; also medium size room; elevator. Apartment 5.

97TH ST., 243 WEST (corner Broadway)—Large, beautiful room, facing Broadway; elevator; references. Apt. 5, East.

162D ST., 214 WEST—Two beautiful furnished rooms. Call mornings, evenings. Mrs. Morris.

104TH, 247 WEST—Nicely furnished room, electricity, running water; gentlemen; $7. Johnson.

111TH, WEST—Sunny outside room; business person; $10. Cathedral 9636, after 6.

115TH, 542 WEST—Large room; private bath; gentleman only. Apartment 8C.

112TH, 509 WEST—Attractive room for gentleman; Christian family. Apartment 3.

113TH, 200 WEST—2 connecting rooms; high-class apartment. 5apt, 2B.

113TH, 606 WEST—Large room, private bath; references essential. Apt. 4, west.

118TH, 400 WEST—Large room, large furnished; twin brass beds; business people. Call after 12 o'clock, Apt. 5.

130TH, 371 WEST—Large light room; breakfast privileges; reasonable; references. McKenna.

122D, 218 WEST—Large and small room; private residence; heat, running water.

122D, 540 WEST—Attractive outside, near Columbia. Inquire of Supt., Apt. 2H.

127TH (between Lenox and 7th)—American family; light newly decorated, nicely furnished room, bath, electricity, parquet floors, $7.50; business lady or gentleman; references exchanged.

135TH, 530 WEST—Sunny room, two exposures; no other roomer. Apt. 6B.

115TH ST., 602 WEST—Large, well furnished room, overlooking Broadway, in modern elevator apartment; convenient to subway; also small room adjoining bath; all conveniences; gentlemen only. Apt 3E.

145TH (3.344 Broadway)—Large room, elevator, all conveniences; subway; gentleman. Apartment 44.

150TH, 615 WEST—American Christian couple have front room adjoining bath in high-class apartment house for gentleman. Phone Audubon 8506, Barrett.

150TH, 661 WEST (Corner of Broadway)—Nicely furnished room, bath adjoining; telephone; elevator; all conveniences; private family; prefer business couple; references. Apartment 5-B.

155TH ST., WEST—Airy, clean, large, near subway; suitable business man; $10. Wadsworth 8487, Apartment 5C.

Bachelors' quarters; two $80, three $90; private apartment. Cathedral 7013.

BROADWAY, 2,612—Comfortable, attractive room; gentleman; evenings. Apt. 7-R.

Cheerful, unfurnished room, moderate size, first or second floor, in the Seventies, west of Broadway, by married couple; references exchanged. Flannery, 150 Nassau St., Brooklyn.

CONVENT AV., 415 (West 148th)—Large room, lavatory; owner's own house; references.

Japanese gentleman wants sunny furnished room, with private bath, in congenial American family; state terms and particulars. Room 606, 63 Park Row, City.

NEAR RIVERSIDE (93d St.)—Comfortably furnished room to refined business woman only; references necessary. Phone 2304 Riverside.

RIVERSIDE DRIVE, 222—Desirable large, light, well furnished room; gentleman only. Hale.

RIVERSIDE DRIVE, 76—Beautiful light small room, overlooking Hudson. Schuyler 2190.

RIVERSIDE DRIVE, 67 (79th)—Large double room, overlooking Hudson.

Three beautiful rooms, second floor, with bath. Col. 8382.

WEST END AV. (80th)—Large, sunny artistically furnished room, dressing room; also small room in private home, for men who appreciate refined surroundings. See by appointment only. Telephone Schuyler 2915.

WEST END AV., 344 — Attractive front rooms; baths; also single room; electricity.

ROOMS WANTED.

Furnished.

Wanted, by business man, to occupy May 1 or sooner, nice large room with bath, or large room with alcove bedroom and bath; good residence section, preferring 70th to 100th, West; bare furniture only desired; permanent; references. Full particulars to Y 2073 Times Annex.

Gentleman desires light room, comfortably furnished, bath practically private, located West Side between 70th and 104th, convenient to subway, private residence preferred, on moderate terms for permanent occupancy; give full particulars. L 955 Times Downtown.

Refined young man (Hebrew) wants small neat furnished room with private bath attached; references furnished. D 429 Times.

Wanted by business girl, large, clean, sunny room with bath, $40 month; references exchanged. D 80 Times.

Refined Japanese gentleman wants furnished room in private family, between 135th and 145th, near Broadway. A 61 Times.

Wanted—Clean room in private family, refined Jewish girl. D 439 Times.

BOARDERS WANTED.

East Side.

30TH (Corner Lexington Av., 163)—Room with meals, $17 weekly up; good home cooking; hotel service; elevator, telephone; for women exclusively. Hotel Rutledge.

30TH (corner Lexington Av., 103)—Room with meals, $17 weekly up; good home cooking; hotel service; elevator, telephone; for women exclusively. Hotel Rutledge.

EAST 63D ST.—Exceptionally attractive double and single rooms, steam heat, quiet, exclusive neighborhood, overlooking Central Park; best home cooking, attentive service, parlor dining room, beautiful drawing room; references required.

MADISON AV., 318 (Near 36th)—Attractive rooms, excellent table; references.

PARK AV., 1,150, (near 92d)—Large furnished room with board for two gentlemen or refined business couple; all conveniences. Phone Lenox 1121.

West Side.

84TH ST., 54 WEST—Single room with board; references.

76TH, 114 WEST (wide park st.)—Unusual and attractive large parlors, tea room and lounge; steam heat.

87TH, 142 WEST—Desirable double room, every convenience; home cooking; table guests.

97TH, 201 WEST—Attractively furnished rooms, single or suite; elevator, telephone, restaurant.

83D, 21 WEST—Beautiful rooms; running water; French cuisine; table guests.

103D, 230 WEST—Large double and single rooms; meals; elevator, electricity; excellent heat and hot water; near Broadway.

83D, 302 WEST—Large, desirable room, adjoining bath, suitable two; select accommodations.

BROADWAY, 2,880 (Corner 112th)—Two large connecting corner rooms with board. Rogers.

WEST 58TH ST., 46—Desirable single rooms, near bath; excellent table; references.

BOARD WANTED.

Refined young American business lady seeks congenial, happy home with cultured people; good boarding house considered; two meals; away numerous week-ends; no trouble; highest references; must state price. Y 442 Times Annex.

Unfurnished by physician, bachelor, office with board, between 50th and 57th Sts., 5th and Park Aves; give full particulars with terms, &c. D 99 Times.

Gentleman desires board and room in small family; reasonable rates. Clement, Riverside Drive, 222, Apt. 6.

Gentleman wants large room, board if possible, nice family or first-class boarding house. L 806 Times Downtown.

Jewish woman wishes permanent board with respectable family; 1,334 Lexington Av.

COUNTRY BOARD.

Registered graduate nurse, own home mountains Pennsylvania, care for child or invalid June-Sept. Howe, 501 West 121st.

Staten Island.

THE EVELYN LODGE.
Ocean Traffic Passing Windows.
Charmingly Attractive Family Residence.
20 Min. Delightful Sail Downtown.
Elegantly Furnished; Emglis' Cooking; Parlors, Porches, Lawns, Comforts.
Weekly $20 Up; Capacity 75; Booklet.
44 Years Under One Management.
91 Central Av., St. George, S. I.

New Jersey.

HIGH-CLASS SUMMER HOMES FOR SALE AND RENT AT Allenhurst, Deal, Loch Arbor.
Albert Robbins, Inc., 412 Corlies Av., Allenhurst, N. J., opposite station.

COUNTRY BOARD.

New Jersey.

Brick Church; the Buckingham, 17 Prospect St.; desirable rooms, four room and bath apartment; suitable family; excellent table.

LYNWOOD LODGE, ENGELWOOD, N. J. NERVOUS AND MENTAL CONDITIONS.

New York State.

Two or three gentlemen; good location, with privilege of garage; 3 minutes from station, 40 minutes from Grand Central. Phone Hastings 385R.

Connecticut.

Furnished seven-room cottage; season $175; Berkshires. Box 33 Cornwall, Conn.

Miscellaneous.

HOT SPRINGS, Virginia.
Excellent board and pleasant rooms for a few guests in a cottage, with grounds adjoining the golf links; all modern comforts; references given and required; weekly terms $35 and up. Address P. O. Box 119.

Country Board Wanted.

Three gentlemen want three good-sized, well-furnished rooms in country home, private, with all conveniences; nearby tennis court appreciated; not more than 40 miles from New York; state full particulars and terms. L 959 Times Downtown.

Suitable home for 2 boys, 15 months and 2½ years desired; country, near New York preferred; parents' separation requires motherly care. D 461 Times.

Country board wanted by young couple and daughter, 10; accommodation in Far Rockaway or environs for June and September. Phone Barclay 7060.

Young man in business desires room and board with private family in country; must be accessible to city; state terms. L 958 Times Downtown.

Young musician, pianist, wishes country board near New York until Fall. Write Lurienne, 128 West 11th. Apt. 6B.

Young couple and infant desire board with select family, commuting distance. Write for full information, Netter, 240 Riverside Drive.

SITUATIONS WANTED—Female.

AUTHOR'S ASSISTANT, experienced fiction, medical, scientific publication; part, whole time; references. Write Assistant, 708 Columbus Av.

ASSISTANT BOOKKEEPER, typist; experienced, ambitious, willing; $18. N. G., 104 East 81st.

BILL CLERK, expert, rapid typist, general office worker, desires position with refined surroundings; $25. Miss Jampole, Intervale 305.

BOOKKEEPER-TYPIST, seven years' experience manufacturing and silk line trial balance, controlling accounts; accustomed taking complete charge of entire office, assist credit checking and collections; salary $35. B 9 Times.

BOOKKEEPER, experienced, high school graduate, take care complete set of books, controlling account, trial balance; salary $32. Evelyn Braunstein, 810 Dawson St.

BOOKKEEPER'S ASSISTANT, typist, six years' experience one firm; willing, conscientious worker; controlling; good references; $25. J 577 Times.

BOOKKEEPER-SECRETARY—Office manager; initiative, executive ability, expert double entry, financial statements, &c.; $40. L 984 Times Downtown.

BOOKKEEPER'S ASSISTANT, young lady, experienced, accurate, thorough knowledge of office routine; typewriting and adding machines. A 442 Times.

BOOKKEEPER-STENOGRAPHER, high school graduate, 8 years' experience, thoroughly competent, desires position; references; salary $30. J 572 Times.

BOOKKEEPER, accountant; handle correspondence, take entire charge; experienced thoroughly; competent; references; salary $2,500. B 921 Times Downtown.

BOOKKEEPER, double entry, trial balance, financial statements, general office routine, typewriting, correspondence; salary $30. B. E., care of Peifer, 408 East 158th St.

BOOKKEEPER, expert controlling accounts, 8 years' experience, good stenographer, initiative; moderate salary. E 940 Times Downtown.

BOOKKEEPER-STENOGRAPHER — High school graduate, 6½ years' experience, thorough double entry bookkeeping; references; $35. G 524 Times.

BOOKKEEPER-TYPIST, thoroughly experienced, capable of taking full charge, trial balance, controlling accounts; $30. B 1171 Times Henry.

BOOKKEEPER, eight years' experience; full charge; competent; perfers to work Sunday instead of Saturday. E 988 Times Downtown.

BOOKKEEPER-STENOGRAPHER — Experienced; thoroughly competent; salary $35. L 982 Times Downtown.

BOOKKEEPER, experienced; capable to take full charge of office; best of reference; reliable. J 569 Times.

BOOKKEEPER—Knowledge of stenography; experienced trial balances, controlling accounts. L 977 Times Downtown.

BOOKKEEPER, stenographer, complete charge; financial statements, &c.; $35. L 904 Times Downtown.

BOOKKEEPER; 6 years' experience; Christian; controls, balances; $30. E 972 Times Downtown.

BOOKKEEPER ASSISTANT, typist, Christian, 3 years' experience; references; $20. A 64 Times.

BOOKKEEPER, expert, and accountant, 7 years' experience with well known firm of accountants; salary $35. B 3 Times.

BOOKKEEPER, experienced, competent, controlling accounts; $25. D 66 Times.

BOOKKEEPER-STENOGRAPHER, thoroughly experienced; salary $35. D 427 Times.

CARETAKER—Private family; excellent references. Latham, 205 West 21st.

COOK — Competent middle-aged woman wishes position with small family adults; light housework. C. G., 231 Laconia St., Elmhurst, L. I. Phone Newtown 3482R.

COMPANION — Woman, refined, French, wishes to accompany family or lady going to France. Mrs. G. Stewart, 100 West 106th.

COMPANION, useful to lady; experienced seamstress; refined American woman; trustworthy. Morningside 4616.

COMPANION, nurse or chaperon for lady or girl; capable. Carpenter, 56 West 84th. Telephone Schuyler 9852.

COMPANION AND SECRETARY to lady; highest references. E 301 Times.

COUPLE—High-class chauffeur and cook want positions where kitchen maid is kept. A 97 Times.

DICTAPHONE OPERATOR—Competent; excellent references; salary $25. G 510 Times.

DRESSMAKING— Gowns, wraps, remodeling, materials accepted. Smith, 125 West 43d.

DRESSMAKER—Exceptional ability; late with leading house; home, out. D 418 Times.

DRESSMAKER, private, to go out by day; $10. Mme. Lee, 1880 Lexington Av.

DRESSMAKER, first-class, by day. Write Apt. 6B, 307 East 77th St.

DRESSMAKER, children's, all kinds sewing; references. Van Beuren, 710 West End Av.

HOUSEKEEPER—Sixteen years last place; excellent cook. Address A. M., Superintendent, 11 West End Av., or telephone 9361 Schuyler.

HOUSEKEEPER—Middle-aged woman desires good home with private family. D 100 Times.

HOUSEWORKER, small family, no laundry; thoroughly capable; refined people and nice home; wages $75; personal reference. Please address Miss C. Campbell, care of Mrs. C. Pacillo, 669 Flatbush Av., Brooklyn.

HOUSEWORK or chamberwork; Finnish; mornings; 50c hour. 210 West 147th St., Apt. 2G.

LADY'S MAID, young Norwegian, wants position, city or country; best references; wages $65. S. S., 157 East 47th.

LAUNDRESS—Take wash home; open-air drying. Jones, 200 West 20th St.

MANICURING, ladies exclusively; 10 to 6. Refine, 1,062 Broad, Newark, N. J.

NURSE—Lady recommends her English nurse, traveling Lapland June 12, to care for lady (semi-invalid) or child, in return for whole or part passage. Write Stanford, 110 East 22d St., City.

NURSE-SECRETARY, competent stenographer, desires position in physician's office. J 442 Times.

NURSE, experienced, wishes to take children out daily. Magennis, Sunset 7177.

NURSE, experienced, wishes full charge of infant. Box 119, 852 Columbus Av.

NURSE—Child specialist; recommended; $75-$80. Henry, 145 East 81st St.

PUBLICITY—Young woman, 8 years' newspaper experience, will do publicity, temporary or permanent. Phone Audubon 6100, Apartment 9H.

SALES CLERK, expert hosiery, gloves, underwear, excellent glove fitter; 8 years' experience; capable to take charge. J 568 Times.

SEAMSTRESS wishes few engagements. Laglass, 253 W. 24th St. Chelsea 2806.

SECRETARY-STENOGRAPHER — Young woman of broad executive experience, well equipped to do high grade, independent, constructive work, desires opportunity to establish organization as assistant to executive; $50. D 430 Times.

SECRETARY - STENOGRAPHER, experienced experience, 9 years' London and New York; well educated, good appearance, capable; highest credentials; $33-$35. B 8 Times.

SECRETARY-STENOGRAPHER, 7 years' experience assistant to busy executive; exceptional ability; capable handling details and exercising initiative; please state salary. E 943 Times Downtown.

SECRETARY-STENOGRAPHER, thoroughly efficient and conscientious, can do bookkeeping and take charge of correspondence; $35. E 953 Times.

SITUATION WANTED—Female.

SECRETARY - STENOGRAPHER, capable, energetic, prepossessing appearance; thoroughly experienced along financial lines; $30-$35. L 821 Times Downtown.

SECRETARY - STENOGRAPHER, experienced, intelligent, brimful of activity; accustomed meeting people, seeks live position; $35. E 956 Times Downtown.

SECRETARY, expert stenographer, Christian, conscientious, possessing initiative, 4 years' experience; excellent references; $35. A 63 Times.

SECRETARY—Mature woman, wide experience in publishing and advertising houses; highest references from present employer; salary $30. A 60 Times.

SECRETARY-STENOGRAPHER, assistant to official, 4 years' printing industry, 3 years' varied experience; salary $35. D 95 Times.

SECRETARY-STENOGRAPHER, similarly employed; college education; 9 years' experience; $35-$40; position vicinity Grand Central. B 10 Times.

SECRETARY-STENOGRAPHER, 9 years' varied experience, assume responsibility, highest credentials; $33 to $35. E 958 Times Downtown.

SECRETARY-STENOGRAPHER; diversified, high-class experience; accustomed to responsibility. S. C., Room 61, 6 Wall St.

SECRETARY-STENOGRAPHER, Christian, 10 years' experience; A1 references; intelligent, trustworthy; salary $35. J 570 Times.

SECRETARY-STENOGRAPHER wishes position at summer resort; diversified, high-class experience. S. C., Room 61, 6 Wall St.

SECRETARY, correspondent; executive's assistant; ten year's experience; exceptionally capable. D 68 Times.

STENOGRAPHER-SECRETARY, American, Christian, refined young lady, 7 years commercial stenographic experience, high school education, intelligent, accurate, retentive memory, pleasing personality, good appearance, desires position with executive or department head; similarly employed; changing for better opportunity; $30. A 62 Times.

STENOGRAPHER, secretarial; expert; high-grade work; technical, newspaper, advertising dictation; political campaign experience; handle correspondence; executive ability; $35. Apartment 76, 60 St. Nicholas Av. Telephone Cathedral 8132.

STENOGRAPHER-BOOKKEEPER, expert, 7 years' experience; conscientious; initiative; thorough knowledge export business; able shoulder responsibility; A-1 references; salary $35-$40. E 948 Times Downtown.

STENOGRAPHER—Six months' experience; capable taking dictation accurately and rapidly; quick comprehension; $18. Pearl Schiller, 851 Cauldwell Av., Bronx. Tel Melrose 2830.

STENOGRAPHER — Competent; thoroughly experienced all branches of steamship and export shipping; salary $35. E 966 Times Downtown.

STENOGRAPHER-SECRETARY, expert, literary, commercial, college education, desires five-day week position; $25. E 922 Times Downtown.

STENOGRAPHER—Expert; 8 years' experience; familiar all office routine; can operate switchboard; salary $35. E 967 Times Downtown.

STENOGRAPHER (Christian), college education; thoroughly efficient and reliable; six years' experience; excellent references; $30. G 532 Times.

STENOGRAPHER, eight years' experience, desires position of responsibility; preferably one with opportunities for secretarial work. D 441 Times.

STENOGRAPHER, secretary, thoroughly dependable, four years' legal and commercial training, desires connection commercial firm. J 937 Times Downtown.

STENOGRAPHER-SECRETARY — Expert; thoroughly experienced; possesses tact, initiative, unusual ability; valuable assistant; $25-$30. J 505 Times.

STENOGRAPHER - SECRETARY — Experienced; college education; desires position where initiative and responsibility are requisite; $30. L 978 Times Downtown.

STENOGRAPHER, five years' experience, high school graduate, thoroughly competent, best references; $28. E. Halper, 157 West 129th.

STENOGRAPHER - SECRETARY, THOROUGHLY EXPERIENCED, COMPETENT, NEAT WORKER; $30. E 962 TIMES DOWNTOWN.

STENOGRAPHER—Five years' experience, export, general office routine; competent, reliable; age 21, salary $27. E 858 Times Downtown.

STENOGRAPHER; general office assistant; good typist; capable; good reference; pleasing personality; three years' experience; $25. J 101 Times.

STENOGRAPHER, experienced and reliable, high school graduate; highly recommended. Zulah Goldstein, 916 Southern Boulevard, N.Y.

STENOGRAPHER and office worker; competent; 3 years' experience; $25. L 950 Times Downtown.

STENOGRAPHER, 1¼ years' experience; willing worker. Write M. Varga, 9 West 111th St.

STENOGRAPHER—High school graudate; experienced; good references; $25. Anna Chartoff, 178 Floyd St., Brooklyn.

STENOGRAPHER, capable, 4 years' experience, reference; $23-$25. E. 948 Times Downtown.

STENOGRAPHER, 4 years' technical experience; references; $25. L 933 Times Downtown.

STENOGRAPHER; long experience; familiar with office routine; $25. E 977 Times Downtown.

STENOGRAPHER — Eastern District High School will recommend stenographer; year's experience. Starg 2541.

STENOGRAPHER, 8 years' export, brokerage, financial; Christian; $35. E 996 Times Downtown.

STENOGRAPHER - SECRETARY — Seven years' experience, competent; highest reference; $30. Write R., 1,773 Amsterdam Av.

STENO; 2 years' experience; office worker; reference; $20. E 912 Times Downtown.

STENOGRAPHER; one year's experience; salary $18; references. R. K., 14 Av. A.

STENOGRAPHER, first class, desires afternoon engagements. E 935 Times Downtown.

STENOGRAPHER - SECRETARY — Expert, gentile; $30. D 449 Times.

SWITCHBOARD OPERATOR, 4 years' experience; salary $20; quick, accurate. D 393 Times.

SWITCHBOARD OPERATOR—Five years' experience; capable of handling busy board; salary $18-$20. L 983 Times Downtown.

SWITCHBOARD OPERATOR; refined Christian; experienced financial district. E 971 Times Downtown.

TEACHER, college graduate; public school methods, all branches. Coaching, 203 West 123th St.

TELEPHONE OPERATOR, with 2 years' experience, in large law firm; competent, willing and highly efficient; salary commensurate with services rendered; willing to start for $20. F. J. R., P. O. Box 822, New York.

TELEPHONE OPERATOR, 10 years' experience, courteous, references. Tobin, 669A Gates Av., Brooklyn.

TELEPHONE—Excellent operator seeks position; salary $25; references. E 993 Times Downtown.

TELEPHONE OPERATOR, six years' experience central office and commercial. D 86 Times.

TELEPHONE operator; four years' central office experience; salary $22. H 503 Times.

TRAINED NURSE and assistant wishes several children, between 4 and 8 years old, to take out from morning until evening, hours suitable to parent, in district between West 80th and 110th St. Answer Miss Fay Booker, Phone Academy 3370.

TYPIST and Wahl billing clerk desires permanent position; four years' experience; salary $20-$22. N 804 Times Downtown.

TYPIST—Rapid worker; 3 years' experience; salary $20. E 950 Times Downtown.

TYPIST, experienced, accurate, wishes morning position. A 70 Times.

TYPIST, would like home work, copying or stenography. L 961 Times Downtown.

Woman over 40 to read, entertain, write letters and care for invalid or elderly lady. S. B., P. O. Box 255, Yonkers, N. Y.

YOUNG LADY, highly educated, desires position in family of good standing. X 2410 Times Annex.

YOUNG LADY, educated, desires executive position; knowledge of stenography and typewriting. E 942 Times Downtown.

YOUNG LADY, advertising experience, college graduate, some knowledge typewriting, stenography. E 927 Times Downtown.

YOUNG WOMAN, responsible, care lady's apartment or doctor's office few hours daily. B 12 Times.

YOUNG WOMAN, refined, congenial, with child; light kitchen or laundry work country home; small family. D 360 Times.

Employment Agencies.

HOUSEWORKER, colored; experienced colored servants; excellent cooks; investigated references; seeking places; day workers a specialty. Telephone Columbus 5165. Domestic Service Agency, 320 West 59th.

Japanese Employment Bureau, domestic service. 111 West 42d. Phone Bryant 7787-3943.

SITUATIONS WANTED—Male.

ACCOUNTING, managing; resourceful university graduate, 36, with legal training and diversified accounting experience; grasp of income tax procedure, industrial surveys, cost systems, installations, audits and investigations; reports distinctive; capable executive; salary $7,500. L 853 Times Downtown.

ACCOUNTANT, certified, extensive public accounting experience, seeks engagement for two or more months only with mercantile concern or firm of public accountants; first-class references. E 998 Times Downtown.

SITUATIONS WANTED—Male.

ACCOUNTANT—Books systematised, audited, closed; tax specialist; arrangements firms without bookkeepers; corporation, partnership accountancy; reasonable. Greene, 1487 Hudson Terminal Building. Telephone Cortlandt 1370.

ACCOUNTANT, cost and general, seeks opening with chemical or export house, taking entire charge of books, cost, financial statement, tax report. E 932 Times Downtown.

ACCOUNTANT—Eight years' experience, desires connection where the opportunities are large; auditor, cost accountant; age 35; best credentials. Thorp, 1,073 Bergen St., Brooklyn.

ACCOUNTANT, 30, thoroughly capable, 10 years' experience bookkeeper, auditor, office manager and credit man, desires position, full charge; salary $50. C 629 Times Downtown.

ACCOUNTANT, 23, semi-senior, neat appearance, possessing tact and ability, permanent position with certified accountant. D 453 Times.

ACCOUNTANT—Books opened, closed, audited, tax reports; arrangements firms without bookkeepers; $2.50 weekly. Goldwater, 135 Nassau. Telephone Beekman 7300.

ACCOUNTANT, office manager, systematizer; capable man at once available; fair salary until capabilities are demonstrated. L 981 Times Downtown.

ACCOUNTANT, junior, 21, New York University student, expert bookkeeper, wishes to make good; salary secondary. D 456 Times.

ACCOUNTANT, bookkeeper, office manager, married, ten years' experience, credits, capable taking full charge; $50. E 881 Times Downtown.

ACCOUNTANT; 24; experienced bookkeeper, cashier; high school training; advanced accountancy student; accurate, adaptable; $35. L 989 Times Downtown.

ACCOUNTANT, 23, N. Y. U. man, five years' experience, desires connection with C. P. A. or accounting department large firm. L 893 Times Downtown.

ACCOUNTANT, experienced, high-class hotel, restaurant, desires position as chief accountant high-class hotel; highest credentials submitted at interview. B 237 Times.

ACCOUNTANT - BOOKKEEPING, $2.50 weekly tax service; audits, investigations, examinations, systems, &c. Friedman, Beekman 8510.

ACCOUNTANT, experienced, 4 years bookkeeper, eighteen months with C. P. A., desires position with C. P. A. D 417 Times.

ACCOUNTANT—Young man, 22, experienced bookkeeper, desires connection with firm of certified accountants. A 1065 Times Annex.

ACCOUNTANT'S ASSISTANT, young man (22), high school graduate, desires gain practical experience, pace man; remuneration secondary. D 443 Times.

ACCOUNTANT, junior, experienced, desires temporary or permanent employment. L 974 Times Downtown.

ACCOUNTANT will do part-time accounting auditing, bookkeeping. E 823 Times Downtown.

ACCOUNTANT, bookkeeper, experience, desires position with reliable concern. L 949 Times Downtown.

ACCOUNTANT (Junior), bookkeeping experience; college senior; experience desired. L 903 Times Downtown.

ACCOUNTANT—University student, certified experience, wishes accounting position. L 972 Times Downtown.

ACCOUNTANT—Will operate books for small firms part time. H 599 Times.

ACCOUNTANT, 25, experienced, seeks position with public accountant. A 67 Times.

ADVERTISING AGENCY MAN, 24, copy writer, merchandising account executive, desires connection with agency or manufacturer. G 519 Times.

ARTIST, experienced in advertising work, wants permanent position. G 484 Times.

ARTIST—Expert on moving picture work. Box B C 1214, 1270 Broadway.

ASSISTANT EXECUTIVE, married, 24, now holding similar position traveling, desires permanent location; college education, expert correspondent, employment and welfare work experience; consider locating anywhere in U. S. or South America; present salary $2,600. D 460 Times.

ASSISTANT—Young executive, 24, experienced payroll, production, cost, correspondent, timekeeper; office and factory methods; knowledge bookkeeping and typewriting; salary $35. B. T. 74 9th Av.

ASSISTANT to executive or sales manager, 26, refined, intelligent, excellent capabilities, seeks position with reliable established concern; willing to travel; references. E 914 Times Downtown.

BOOKKEEPER-ACCOUNTANT, 5 years' thorough experience, desires position requiring energy, initiative and ability; best credentials; knowledge Spanish; qualified office manager. E 970 Times Downtown.

BOOKKEEPER, sixteen years' bookkeeping and three years' accounting experience, understanding financial statements, controlling accounts, wishes position in charge of office. D 457 Times.

BOOKKEEPER, 7 years' experience, can take complete charge, issue trial balances, financial statements, &c., wishes to connect with firm offering a good opportunity. H 536 Times.

BOOKKEEPER (23), three years' experience, desires position; good correspondent, credits, collections, claims; executive ability. Address M. A. Sussman, 15 Hinsdale St., Brooklyn, N. Y.

BOOKKEEPER-ACCOUNTANT, thoroughly experienced in modern accounting methods; executive ability; take full charge; $40. L 966 Times Downtown.

BOOKKEEPER, 32, married, Christian, ten years' practical experience, capable taking entire charge; highest credentials. L 964 Times Downtown.

BOOKKEEPER, office manager, cashier; reference; 10 years' full-charge experience, retail, manufacturing, financial; bond. L 976 Times Downtown.

BOOKKEEPER-ACCOUNTANT, married, 30, thoroughly experienced, office manager or assistant; references; credits, &c.; salary $40. A 59 Times.

BOOKKEEPER-AUDITOR — Able, energetic, analytic; thorough knowledge controlling accounts, statements, reports; supervise office; $42-$50. L 975 Times Downtown.

BOOKKEEPER.
Experienced man, 29-35, high school education; salary $25-$30. L 935 Times Downtown.

BOOKKEEPER or assistant, accountancy student, desires position afternoons from 12:30 P. M. and all day Saturday. L 978 Times Downtown.

BOOKKEEPER—Six years' experience, controlling accounts, trial balances, &c.; capable taking full charge; character, ability. D 455 Times.

BOOKKEEPER, accountant, costs, monthly financial statements; 18 years' contracting and manufacturing experience; $50; anywhere. B 1177 Times Harlem.

BOOKKEEPER, 20, experienced, accountancy student, knowledge of typewriting, references, desires position. E 913 Times Downtown.

BOOKKEEPER, bonded, controlling accounts, trial balances, seeks position. L 967 Times Downtown.

BOOKKEEPER, office manager, thoroughly experienced, modern methods; good correspondent. D 387 Times.

BOOKKEEPER, 20, two years' experience, high school graduate, desires position with future; $25. D 454 Times.

BOOKKEEPER, accountant, 23, experienced, wishes position evenings. Phone Stern, Dry Dock 1471.

BOOKKEEPER, 11 years' experience, complete charge; $40 weekly. L 926 Times Downtown.

BOOKKEEPER - STENOGRAPHER; experienced office man; well educated; $50-$55. N 861 Times.

BOOKKEEPER, expert, familiar all modern accounting methods; salary $35. J 588 Times.

BOOKKEEPER - ACCOUNTANT, university training; highest credentials; trustworthy, reliable. F 738 Times Downtown.

BOOKKEEPER—Seven years' experience, executive ability; available at once. D 418 Times.

BOOKKEEPER — Three years' experience; controlling accounts, statements; $25. E 932 Times Downtown.

BOOKKEEPER, stenographer, typist, expert, capable, executive and secretarial ability; married. D 451 Times.

BOOKKEEPER, experienced, wishes position from 8 to 9 P. M. E 909 Times Downtown.

BOOKKEEPER, double entry, controlling accounts, trial balance, capable. G 520 Times.

BOOKKEEPER desires to connect with growing establishment. G 525 Times.

BUTLER-COOK—First class; best of references. D 94 Times.

CHAUFFEUR, private, single, desires position; careful, competent driver; seven years' experience. Chauffeur, care American Garage, 241 East 51st.

CHAUFFEUR—Mechanic; 14 years' experience; best references; salary $35; country; $35 expenses. Schultz, 230 West 48th. Bryant 7078.

CHAUFFEUR-MECHANIC — Eight years auto factory, 11 years private driving; best cars; do all repairs and overhauling; highest reference. Riverside 306, Ext. 15.

CHAUFFEUR—Mechanic; 14 years driving city and country; all makes of cars; A1 reference. Eddie Niagara Garage, 69 East 90th St. Lenox 7960.

CHAUFFEUR, thoroughly experienced, eight years with last employer, wishes steady position after 15th. Robert, care Larisch, 107 West 114th.

CHAUFFEUR, single, wishes position with private family; city or country; own repairs. J. Meehan, 113 West 90th St. Phone Riverside 6078.

SITUATIONS WANTED—Male.

CHAUFFEUR—You who motor about the country extensively know how the boresome details detract from the pleasure of the trip. Could you employ a young gentleman as chauffeur, who is capable of taking care of all arrangements incidental to an extended tour? A knowledge of business principles as well as skill and diplomacy motoring assures fulfillment of the promise. Salary of secondary consideration. B 15 Times.

CHAUFFEUR, mechanic, 33, married, no children, 15 years' experience foreign and domestic cars, 3 years last position, headman, expert in driving and repairing, take charge of several cars, wishes private position; best French and American references; city or country; $40 weekly. La Monte, 189 East 71st St.

CHAUFFEUR—Thoroughly experienced private family chauffeur; three years last position; highest recommendations; exceptional mechanic; trustworthy, neat and clean in work and person; moderate salary. Telephone Greeley 3595. Frank Brandon.

CHAUFFEUR-MECHANIC.
Swedish, middle aged, married, no children, 14 years' driver experience Pierce, Packard, Cadillac; own tools; best private references; never arrested. Ericson, 1,600 3d Av.

CHAUFFEUR—We have several good men, with from 3 to 9 years' references on last positions; this is not an employment bureau. Society of Professional Auto Engineers, 1,947 Broadway. Tel. Columbus 10776.

CHAUFFEUR—Owner, sold car, highly recommends chauffeur, competent driver, mechanic, eight years' experience, married, 43; excellent city references former employers. Anthony, 1,407 Lexington Av.

CHAUFFEUR-MECHANIC, single, 25 years, wishes position, private; 7 years' experience; reference; 2 years last employer, Harry L. Brann, 236 East 88th St. Telephone Riverside 2276.

CHAUFFEUR wants steady position, any make of car, city or country; 12 years' experience. Wilson, 2,441 7th Av., Apt. 7R. Audubon 1340.

CHAUFFEUR, mechanic, employed, desires position with private family; American; married; best of references; 8 years' experience. D 70 Times.

CHAUFFEUR—Young man, ten years' driving, shop experience best reference; go anywhere. Sutton, 823 Macon Place, Bronx.

COUPLE—Man chauffeur, wife waitress or chambermaid; small family; city or country; best references. Mrs. H., 15 West 129th.

CHAUFFEUR-MECHANIC, eight years' experience on high grade cars; best references. Richard, 203 West 87th.

CHAUFFEUR, 30 years, with 9 years' driving experience, 2 years shop, for private family. B 1165 Times Harlem.

CHAUFFEUR, 28, single, desires steady position; city or country; two years in present position. Box 38, Station N.

CHAUFFEUR, white, mechanic; 12 years' experience; can drive any car; best references. M. May, 300 East 78th.

CHAUFFEUR, 25, seven years' experience, wishes position, private, commercial. G 526 Times.

CHAUFFEUR, married, 10 years' experience, private; excellent references; 4 years one position; salary $35. J 581 Times.

CHAUFFEUR, mechanic, 21; steady, in present position 2 years. W. Buhler, 463 East 78th St.

CHAUFFEUR wishes position; private; four years' experience. Ennis, 185 West 83d St.

CHAUFFEUR; 12 years' experience; best references. J. Jacobs, 11 West 107th St.

CLERK, 25, Stock Exchange order clerk and correspondent, desires evening position; highest credentials. L 992 Times Downtown.

CLERK—Young man, 20, law student, desires permanent connection. G 531 Times.

COOK, BUTLER, HOUSEWORK—Japanese, first-class, wants situation April 25; private family. G. King, Monmouth, Pa.

COLLECTION-CREDIT MAN, thoroughly experienced, knowledge of accounting; capable of producing results. B. O. Greene, 3,251 Broadway.

COMPANION—A gentleman connected with well-known people in Brooklyn and New York; just past 70, perfect health, sunny disposition, but too old to enter active line of business again after reverses in which he sacrificed all his resources to liquidate all his liabilities, would like to connect with an elderly gentleman or his friends who might seek such companionship; an interview and investigation is solicited. Address Y 2057 Times Annex.

CORRESPONDENT—Young man, 21, experienced and college trained, desires position; best references. L 971 Times Downtown.

COUPLE, young, would like position as cook and butler. Telephone Gramercy 5638.

CREDIT and collections, experienced office manager, 12 years with high-class concern, wishes connection with reliable house; salary $3,000. H 594 Times.

DRAFTSMAN, young; well educated; 4 years' experience light machinery and building specialties, wants opportunity with progressive concern, preferably aircraft or allied industry; available immediately. E 973 Times Downtown.

DRAFTSMAN and machine designer desires additional work; 20 years' experience in general engineering and machine design. Edward D. Roberts, 48 East 41st St., N. Y.

DRAFTSMAN—Eight years' experience structural, architectural; 4 years' chief; half-day position. E 989 Times Downtown.

DRAFTSMAN, mechanical, 5 years' experience, wishes steady position. F 999 Times Downtown.

DRAFTSMAN—Home work wanted; tracing, lettering, watercoloring. E 949 Times Downtown.

DRAUGHTSMAN, mechanical and structural, 8 years' practical experience. L 962 Times Downt

HELP WANTED—Female.

CLERK—A real opportunity with a real company; experience not necessary; pleasant working conditions; hours 9-4:30; Saturday 12:30; beginning salary $18; state age, education, experience. N. C., 708 Times Downtown.

CLERK wanted by a large corporation for general office work; must be neat and good penman; reply giving full particulars. W 916 Times Downtown.

CLERKS wanted, knowledge of typewriting; executive offices large motion picture corporation. Apply 9 A. M., Metro, 1,470 Broadway.

CLERK, experienced in billing department records; hardware concern; good opportunity for bright girl; $20. L 915 Times Downtown.

CLERK—Young lady; good penman; experience not essential; advancement; state salary. E 872 Times Downtown.

CLERK, with knowledge of typewriting, for large downtown corporation; salary to start $16. W 968 Times Downtown.

CLERK, good at figures, to make out reports; no bookkeeping. Point, 551 West 40th.

COMPANION wanted by middle aged lady; one who will make herself generally useful; go to hotel in Summer; personal city references only; salary, $60 month; age 30 to 35. Call after 9 A. M. H. Littman, 1 West 85th St.

COMPANION—Cultured, educated woman as managing housekeeper or governess; highest references; salary as desired, congenial home more important. Cultured, 416 Arbuckle Bldg., Brooklyn.

COMPTOMETER OPERATOR
office large mercantile concern; previous business experience unnecessary. Apply, stating age and salary expected, P. O. Box 97, Madison Square Station.

COMPTOMETER OPERATORS
for pay roll and cost work. Write or call, C. G. PIERCE CO.,
80 Tiffany Place, Brooklyn.

COOK, experienced; best of references; private house; 3 adults; good wages; German or Hungarian preferred. Call before noon, Mrs. Ferguson, 18 East 9th St.

COOK-LAUNDRESS—Two adults, two children; other maid; linen sent out; city till May. Call before 10 or evenings, 97 West 10th, 2d floor.

COOK wanted for 2 weeks where kitchen maid is kept. Call 11 to 1, bringing references, Mathews, 14 East 60th.

COOK, also waitress, in Christian family; good wages; references required. Reply to Box 878, Cedarhurst, L. I.

CORRESPONDENT, foreign; must be able to write French, German and English; office of large international concern. Write, giving details as to age, education and salary expected to start, H 449 Times.

COST CLERK—Junior, office of manufacturing chemist, must be quick and accurate at figures and have at least one year's experience; hours, 8:30 to 5; Saturdays, 12 o'clock; starting salary, $18 to $20. 444 Times.

COUNSELORS—Swimming counselors for a girls' Summer camp; qualified to take charge of swimming; Wellesley or Sargent graduate preferred; salary for the season, $150 to $200 and expenses.
Also counselor for art and crafts; salary, $100 to $150 and expenses; give full particulars as to previous training and experience. S 896 Times.

DEMONSTRATORS—Ladies interested in art needlework for New York and New Jersey on Broiderfast needle. Call Thursday, 10-12 A. M., 885 West 24th.

DESIGNER,
thoroughly experienced on high-class line of silk waists, in large house; all year around position; excellent opportunity; only those who have been previously connected with first-class houses need apply; strictly confidential. Feldman Bros., 141 Madison Av.

DESIGNERS wanted, high class. Tappe, 4 W. 40th St.

DICTAPHONE OPERATOR AND TYPIST, experienced; salary $25. J. M., 801 Av. M, Brooklyn.

DRESSMAKERS AND FINISHERS.
Thoroughly experienced at fine dressmaking; good pay and steady work. Machson, 6,853 Broadway, corner 111th St.

FILING CLERK for clerical and filing work in home office of an insurance company; permanent position with pleasant surroundings and good hours; only those with good education and character, of good family, and with disposition to take work seriously need apply; make application by letter stating age, religion, education, business experience, references and salary expected. E 904 Times Downtown.

FILING ASSISTANT.
Assistant to head of correspondence file woman, 30-35, with several years' experience in commercial correspondence file who can lay out work and take charge of several girls; thorough knowledge of filing mechanics necessary; salary $35 start; must be ready to begin work at once; write fully giving telephone number. F. T., 891 Times.

FILE CLERK—Wanted in private Christian banking house, young woman to work; good opportunity to learn the best filing system, with good salary and agreeable associates. Address, stating experience and salary expected, Mack., P. O. Box 372, City Hall station, New York City.

FILERS
Graduates of school will be taught correct filing methods; with liberal salary advancement as you develop. BELLAS HESS & CO., 95 Morton St., near Christopher St. Ferry.

FILE CLERK—Young lady, neat, willing, accurate; steady position; salary $15 week to start; satisfactory references required. Call Pennsylvania Rubber Co. of New York, 1,600 Broadway.

FILE CLERK, with slight knowledge of typing, by growing L. J. C. corporation; state age, experience and salary desired. Address File, Box 48, Long Island City.

FILE CLERK, experienced; Wappler Electric Co., Harris Av., near Van Alst Av., Long Island City, near Queens Borough Bridge Plaza.

FILE CLERKS; salary $18 and upward, according to experience. F. C., 139 Times.

FOLDERS (4)—Circulation Dept., Magazine of Wall Street, 42 Broadway.

FORELADY, experienced on ladies' muslin and silk underwear, to take charge of large plant; thorough experience necessary; salary no object to right party. Box P, 300 Cable Building.

FUR FINISHERS and operators, experienced. A. H. Benart & Co., 37 West 26th.

GENERAL HOUSEWORKER, competent, white; good wages. Apply at once, Gerber, 99 Claremont Av., 410W Morningside.

GENERAL HOUSEWORKER, white, small private family; no laundry work. Wolfe, 304 West 86th.

GENERAL HOUSEWORKER, white, small apartment, family three; high wages. Phone Lenox 7771. Call mornings, 71 East 97th St. Miller.

GIRLS—WOMEN.
VACANCIES NOW FOR
ORDER PICKERS,
PARCEL WRAPPERS,
GENERAL WORKERS,
PACKERS.
NO EXPERIENCE NECESSARY.
LOWEST PAY $18 PER WEEK.
TAKE ANY CAR TO THE BANDS
STATION OF BROOKLYN BRIDGE.
THE CHARLES WILLIAM STORES,
25 WASHINGTON ST.,
BROOKLYN, N. Y.

GIRLS
CLERICAL WORKERS, TYPISTS, FILERS, MAIL HANDLERS, OFFICE ASSISTANTS AND COMPLAINT ADJUSTERS.
Unusual opportunities for inexperienced girls entering business life in a fast growing concern; liberal pay and advancement into higher and better paying positions.
BELLAS HESS & CO.,
95 Morton St.,
Near Christopher St. Ferry.

GIRLS AND YOUNG WOMEN
TO HANDLE LONG DISTANCE TELEPHONE CALLS; $15 PER WEEK TO START; PERMANENT POSITIONS, with the very best working conditions; regular and frequent increases in salary; ADDITIONAL MONEY for special hours. Apply at Room 500, Dispensary,
THE AMERICAN TELEPHONE AND TELEGRAPH COMPANY.

GIRLS,
14 to 16 years; unusual opportunity for girls without experience to begin as office messengers and work into clerical positions; due to the rapid advancement of those within the office we now have several vacancies for beginners. McGraw-Hill Co., 10th Av. and 36th St.

GIRLS AND WOMEN,
BEGINNERS, 15 TO 45 YEARS OF AGE, FOR CLERICAL WORK IN OFFICE LARGE DOWNTOWN FIRM; GOOD WORKING CONDITIONS, WITH CHANCE FOR ADVANCEMENT. APPLY MR. FOLSER, 346 BROADWAY, SECOND FLOOR. THE BRADSTREET CO.

GIRLS—Large company requires several girls from 14 to 16 to begin as office girls and qualify for filing or other positions later on; excellent chance for advancement. Address P. O. Box 325, City Hall Station, N. Y.

GIRLS for stock work large wholesale house; steady position; chance for advancement. Call all day, 1,261 Broadway, 4th floor.

GIRL TYPISTS
AND MALE AND FEMALE CLERKS.
Apply Metropolitan Life Insurance Company, 1 Madison Av.

GIRL wanted to work in stockroom; one with high school education preferred. Opera-phone Co., Inc., Creek and Meadow Sts., Long Island City.

GIRLS, aged 16 years and over; clerical work; starting salary $13; rapid advancement. Address G, L., 141 Times.

GIRL to assist in filing department; permanent position; salary $15. Post Office Box 888, City Hall Station.

GIRL for office work, no experience necessary; will teach you filing; state age and salary. E 859 Times Downtown.

GIRLS wanted in photo establishment; experience unnecessary; $12 to start. Scott, 24 East 59th St.

GIRLS WANTED.
$15 A WEEK TO START.
Positions open in several departments; no experience required; rapid advancement; permanent work; 48 hours or less a week; earnings of $25 to $100 a month soon reached. 1,500 girls have been employed since Jan. 1. Many more will be employed in the next few weeks.
EMPLOYMENT OFFICES: 1,158 Broadway, Manhattan, 9 A. M. to 6 P. M.; 455 East Tremont Av., Bronx, 9 A. M. to 6 P. M.; 85 Willoughby St., Brooklyn (one block from Hoyt St. subway station), 9 A. M. to 6 P. M. Above offices also open Saturdays to 1 P. M. Sundays, 9 A. M. to 1 P. M. 695 Broadway, Manhattan, N. W. corner of Bay St., 9 A. M. to 6 P. M.; 376 Broadway, Brooklyn (near Gates Av. "L" station), 9 A. M. to 6 P. M. Or telephone
MADISON SQUARE 12000,
NEW YORK TELEPHONE CO.

GIRL
FOR
OFFICE WORK
WITH
LARGE MANUFACTURER
IN DOWNTOWN SECTION;
GOOD OPPORTUNITY
FOR PROMOTION;
STATE AGE, EXPERIENCE, SALARY EXPECTED.
ADDRESS
P. O. BOX 780,
CITY HALL STATION,
NEW YORK CITY.

GIRL wanted, with references, for stenciling; experience not required. Apply 286 Broadway, Room 1412.

GIRLS, YOUNG,
as beginners for office work. Charles & Co., 48 East 43d.

HOUSEKEEPER for Protestant family, comfortable house in nearby suburbs; must be willing to work, supervise housemaid and look after children; cook and laundress provided; good home for capable person. Address, with particulars and references, W 978 Times Downtown.

HOUSEKEEPER, for professional couple, child of 5; light housework; treated as member of family. Call Wednesday morning, Weill, 303 West 153d.

HOUSEKEEPER—Competent couple take charge high-class rooming house and oversee help; rent free. 276 West 86th St.

HOUSEWORK—Exceedingly capable woman wanted to do general work for 3 persons in 7-room apartment; good wages; no laundry. Tel. Cathedral 4371.

HOUSEWORK—General, good plain cook; good home; no washing; high wages. Call or write 300 West 87th St., Apartment 8-A.

HOUSEWORKER, general; no washing apartment; want clean, reliable girl; plain cooking; family of two. West 86th St.

HOUSEWORK—Steady place, good wages, in small, refined family. Telephone Columbus 7163.

INVOICE CLERK and Stenographer, having experience with a manufacturer in purchasing or invoice departments; knowledge checking invoices essential; write full particulars. Address Annex.

LADY'S MAID for 2 ladies; English or Scotch preferred; must be thoroughly trained and good seamstress. Apply between 10-12, 12 West 51st.

LADIES' MAID, speaking English; must sew, pack neatly; first class references. Call before 1, Apt. 1100, Hotel Chatham, 58 East 48th.

MAID—Ladies' hairdresser, seamstress and packer, with first-class references, by lady in hotel eight months and at seashore. Box 878 Times, 3 Rector St.

MANICURIST wanted, good salary and commission; also learners. 1,096 Pitkin Av., Brooklyn.

MILLINERY DESIGNER.
WE HAVE AN OPENING FOR AN EXPERIENCED MILLINERY DESIGNER AS MANAGER AND BUYER FOR OUR MILLINERY WORKROOM. APPLICATION OPEN EXCLUSIVELY TO EMPLOYEES OF OUR OFFICE, SEVENTH FLOOR, BETWEEN 9 A. M. AND 3 P. M.
L. BAMBERGER & CO.,
NEWARK, N. J.

MILLINER FOREMLADY
ONLY ONE THOROUGHLY EXPERIENCED AND COMPETENT TO MANAGE LARGE WHOLESALE WORKROOM CAN SECURE ELEGANT PERMANENT POSITION WITH LIBERAL PROPOSITION. EXECUTIVE ABILITY ALSO REQUIRED. WRITE M. T., 300 CABLE BUILDING.

MILLINERY DESIGNER
accustomed to catering to the highest class trade, with wholesale experience, can secure permanent position with large concern; unusual inducements offered to the right party. Write M. T., 300 Cable Building.

MODEL.
A desirable all year round position as dress model in fitting department for young woman measuring 36 bust; no previous experience necessary. Apply to
E. DOUGHTY,
THE BUTTERICK PUBLISHING CO.,
Spring and Macdougal Sts., N. Y.
Take 7th Av. Subway to Houston St.

MODEL—A desirable all round position as dress model in fitting department for young woman measuring 36 bust; no previous experience necessary. Apply to Doughty, the Butterick Publishing Co., Spring and Macdougal Sts., N. Y.; take 7th Av. subway to Houston St.

MOON-HOPKINS billing machine operators wanted; salary $18 to $30; permanent. S 434 Times Downtown.

MOTHER'S HELPER, gentlewoman, willing to go to the country (Berkshires) in Summer; cook kept. H. P. Woodin, 350 Fulton St., Jamaica, L. I. Telephone 830 Jamaica.

MOTHER'S HELPER—Two boys; best reference. Mrs. Goldberg, 855 West 32nd Av.

MULTIGRAPH OPERATOR, experienced; good salary. Apply Room 716, 30 Broad St.

NURSE, infant's, experienced, English preferred, to care for two children; must furnish first-class references; good wages. Apply in person only to Mrs. James Stark, 60 West 55th St., Thursday afternoon, between 2 and 5.

NURSE—Reliable, competent person, English or Scotch preferred, to assist mother with baby 9 months old and two children 3 and 5; mountains for Summer. Call mornings, between 10 and 12, 128 East 54th, Apt. 41, Regent 1,000.

NURSERY GOVERNESS or mother's helper, experienced woman for two girls, ages 7 and 12; excellent home, good wages; personal references required; call 9:30 to 12:30 Thursday morning. Housekeeping Apartment, 503 West 121st, Manhattan, 7th floor.

NURSE for two children, baby boy and older girl; references. Call Wednesday, Mrs. Kaplan, 1,155 Park Av., corner 92d St., Apt. 3, R. E. Lenox 981.

NURSE for little girl, 3 years old; must have references. Thurlow, 15 E. 10th St. Tel. Stuyvesant 5,830.

NURSE—Competent, to care for infant and girl of four years; good wages. Engel, 230 West 98th St.

NURSES, graduates; night, $15; surgery, $20; general ward duty, $10. Tarrytown Hospital.

NURSE for boy of 8; references required. Call Wednesday, 316 West 97th, Apt. 6D. Tel. 4943 Riverside.

OFFICE ASSISTANT.
Large wholesale house has opening for several bright assistants; must be good at figures and neat penmen; state age, experience and salary expected. S. R., 136 Times.

OFFICE ASSISTANT—Young lady; quick, accurate; no night work; state age, salary and references. T 457 Times.

OFFICE ASSISTANT, neat, knowledge of filing. Call between 9 and 10, Room 512, 220 5th Av.

OFFICE WORK
IN THE ACCOUNTING DEPARTMENT OF THE NEW YORK TELEPHONE COMPANY FOR YOUNG WOMEN, WITH OR WITHOUT HIGH SCHOOL TRAINING OR BUSINESS EXPERIENCE. YOUNG WOMEN WITH HIGH SCHOOL TRAINING OR EQUIVALENT BUSINESS EXPERIENCE ARE STARTED AT $15 PER WEEK IN POSITIONS WHICH PAY ULTIMATELY $28 PER WEEK; YOUNG WOMEN WITHOUT HIGH SCHOOL OR OTHER TRAINING ARE STARTED AT LOWER RATES. ABILITY IS QUICKLY RECOGNIZED AND SALARIES INCREASED ACCORDINGLY. NEW YORK TELEPHONE COMPANY, ROOM 309, 15 CHURCH STREET, NEW YORK, N. Y.

OFFICE ASSISTANT, ABLE TO OPERATE TYPEWRITER AND ASSIST BOOKKEEPER; MUST HAVE NEAT HANDWRITING; STEADY POSITION; CALL BETWEEN 10 AND 12 A. M. L. A. SILVERSTEIN CO., 2,582 ATLANTIC AV., BROOKLYN.

OFFICE GIRLS; young girls, just out of school, for general office work in publishing house; permanent position, with good chance for advancement. Call 11 Union Square West, 6th floor.

OFFICE ASSISTANT, general office work, typewriting, billing, phone, interview customers; no Saturday work; would like beginner; state full particulars. W 980 Times Downtown.

OFFICE ASSISTANT—Young lady, neat and accurate, for important clerical work; good salary to start. Apply George B. Herslg, 252 West 28th St.

OFFICE ASSISTANT, experienced typist, neat and accurate, to assist in financial department; good salary to start. Apply George B. Herslg, 252 West 28th St.

OFFICE CLERK to assist in purchasing dept.; accurate at figures; good penman; state age; salary, $15 start. S 937 Times Downtown.

OPERATOR-CLERICAL
experienced on Powers or Hollerith tabulative punching machine; hours 8:30 to 5:30. PUNCHEL, 301 WEST 30TH ST.

OPERATOR, addressograph and graphotype; permanent position; state salary and experience. S. T., 101 Times.

ORDER CLERK; hardware and auto supply. A. P. Diensi, 140th St., 3d Av.

PACKERS.
Lightweight merchandise; experience not required; liberal hours, Saturdays half day; opportunities for advancement in position and salary. BELLAS HESS & CO., 95 Morton St., near Christopher St. Ferry.

PACKERS on light articles; salary to start $15; opportunity for advancement. Address P. K., 138 Times.

PUNCH PRESS HANDS.
Steady work; good pay. Dictograph Products Corp., Rockaway Road and Beaufort St., Jamaica, L. I.

SALESLADY, experienced, to sell toilet preparations in department store; salary and commission. Monte Christo Cosmetic Co., 12 East 30th. Mr. Edelstein, Madison Square 5424.

SALESLADY, neat appearance, must know how to pack candy; good salary, good hours; first-class reference required. Apply between 5-6 P. M., Candy Booth, Equitable Bldg., 120 Broadway.

SALESLADIES for waist and dress shop; steady position. Maison Lillian, 2,901 Broadway.

SALESWOMEN, A1, Namm & Sons, Fulton St., Brooklyn; a department store where working surroundings are most congenial; salaries attractive and the work interesting; 20 minutes from Times Square; we need the services of experienced saleswomen in coats, suits, dresses and misses' apparel for the opening of a new department; also four stenographers. Apply Personnel Office, 8th floor.

SALESWOMEN
FOR VARIOUS DEPARTMENTS OF
ABRAHAM AND STRAUS, INC.,
FULTON STREET, BROOKLYN.
APPLY
EMPLOYMENT OFFICE,
CENTRAL BUILDING SUBWAY FLOOR

SECRETARY.
Young woman, 25-30, as personal assistant to Treasurer of large corporation; able to write shorthand and typewrite; must be absolutely dependable; use discretion in strictly confidential matters, tactful; able to work accurately with figures; state age, education, experience, nationality and salary desired. T. R., Box 40, Postal Station "F," New York City. Give telephone number.

SECRETARY - STENOGRAPHER — A long established export-import corporation has an opening for a capable, experienced stenographer, preferably one with some executive ability; this is a real opportunity for a young lady who is not afraid of work to make a permanent, satisfactory connection; give complete details in your first letter to receive consideration. V 915 Times Downtown.

SECRETARY and assistant in dental office; business training essential. D 443 Times.

SECRETARY in dentist's office; experience preferred. Address D. 380 West 149th.

STENOGRAPHERS COMPETENT, WITH GOOD KNOWLEDGE OF ENGLISH; GOOD SALARY AND ADVANCEMENT FOR CAREFUL, INTELLIGENT WORKER. NATIONAL SCREEN SERVICE, 126 WEST 46TH ST. (nearly reserved).

STENOGRAPHER AND TYPIST—Brooklyn insurance office; at least 3 years' experience, insurance not essential; references required; state salary expected; address by letter only. A. N. Bernstein, 748 Flushing Av., Brooklyn.

STENOGRAPHER and typist wanted in insurance broker's office; must be rapid and not afraid of hard work; state experience, salary and references. W 970 Times Downtown.

STENOGRAPHER, typist, to take care of small office and attend to routine; one speaking German preferred; salary $23 to start, chance for advancement. Write in own handwriting, Schoenfeld, 355 East 82d.

STENOGRAPHER—Large Christian corporation desires competent, efficient young lady, excellent opportunity with pleasant surroundings; answer, giving age, experience and salary desired. S 440 Times.

STENOGRAPHER-BOOKKEEPER, with a growing automobile concern; an exceptional opportunity for advancement for the right party; good salary to start. Address Automobile, Box 240, New York City.

STENOGRAPHER in office of manufacturing chemist; must have one or more years' experience and be an accurate transcriber; state experience and salary desired; hours, 8:30 to 5; Saturday, 1 o'clock. S 448 Times.

STENOGRAPHER, experienced, and capable, for metal manufacturing company, Bronx; salary $30; no references investigated until after personal interview. Y 2051 Times Annex.

STENOGRAPHER and office assistant; must be thoroughly efficient and capable of handling all office detail; ideal working conditions and permanent position; Gillespie-Overland, Inc., 2,488 Grand Concourse.

STENOGRAPHER and typist; young lady, experienced, neat and accurate, to assist credit man in large concern; good salary to start. Apply George B. Herslg, 252 West 28th St.

STENOGRAPHER and typist wanted in office of large corporation downtown; must be rapid and accurate. State age, experience and salary expected. W 903 Times Downtown.

STENOGRAPHER; must have at least two years' experience; also practical double entry bookkeeping; good salary. Call Wednesday, before 11 or after 3 o'clock. Stodart Phonograph Co., Inc., 119 West 42d.

STENOGRAPHER; ALSO CLERICAL WORK; EXCELLENT OPPORTUNITY FOR COMPETENT, CONSCIENTIOUS WORKER; GIVE AGE, REFERENCES AND SALARY. S 468 TIMES.

STENOGRAPHER, typewriter and office assistant in office of trimming manufacturer; salary $25; advancement. Address, stating age, experience, &c., Box 116, 1020 St. James Bldg.

STENOGRAPHER, TYPIST and office assistant; one who has had good business experience and thoroughly competent; must be bright and willing worker; state full particulars and salary expected. F. N., 282 Times.

STENOGRAPHER-TYPIST, office of Brooklyn manufacturer; interesting varied work for capable, willing worker; state age, experience, salary, references. W 974 Times Downtown.

STENOGRAPHER, law office; must be experienced; state education and full particulars; one with knowledge of bookkeeping preferred. Henschel, 55 Liberty St. Phone 5758 Rector.

STENOGRAPHER—Young woman who can take dictation and transcribe correctly and neatly; also do light office work; $18 per week. Call at 80 Grove St., or phone Spring 8518.

STENOGRAPHER, by large export firm; experience unnecessary; state age, salary expected; give references. S 980 Times Downtown.

STENOGRAPHER and typist, competent young lady, who can also assist in office work; state experience, reference and salary. Millinery, Box P, 300 Cable Bldg.

STENOGRAPHER, experienced, for sales department; advertising agency experience only need apply. Wolf Advertising Agency 220 West 42d St.

STENOGRAPHER and typist, beginner preferred; state age, religion, previous connection, if any; salary to start $16. Box L, D., 104 East 14th St.

STENOGRAPHER—High school education and 3 years' experience essential; pleasant office; steady employment; $22; write fully. S 429 Times.

STENOGRAPHER
IN OFFICE OF LARGE MANUFACTURING COMPANY, LOWER WEST SIDE, MANHATTAN; EXPERIENCED UNDERWOOD OPERATOR, ABLE TO TAKE DICTATION RAPIDLY AND TRANSCRIBE ACCURATELY; HOURS 9 TO 4:30, SATURDAYS 12:30; SALARY $20 TO START. PARTICULARS AS TO SCHOOLING, EXPERIENCE, AGE, WHETHER AT PRESENT EMPLOYED AND SALARY EXPECTED; NO ATTENTION PAID TO ANSWERS WHICH DO NOT GIVE THIS INFORMATION. V 931 TIMES DOWNTOWN.

STENOGRAPHER, TYPIST, FILE CLERK—A CHRISTIAN EXPORT-IMPORT COMPANY HAS AN OPENING FOR 2 BRIGHT, ACTIVE LADIES, ONE AS STENOGRAPHER-TYPIST 25-30 YEARS OLD, CAPABLE OF WRITING GOOD BUSINESS LETTERS, AND THE OTHER, YOUNGER, AS TYPIST AND FILE CLERK; PREFERENCE TO ONE HAVING HAD SHORT-HAND TRAINING BUT LACKING ANY WORKING BETWEEN 10-11 O'CLOCK, ROOM 1407, AMERICAN TRANSOCEANIC TRADERS, INC., 33-31 WEST 42D ST., NEW YORK.

STENOGRAPHER WANTED; AN EXCELLENT OPPORTUNITY IS OFFERED TO A REFINED, INTELLIGENT YOUNG LADY WHO HAS GOOD, SOUND BUSINESS TRAINING IN THE SALES ORGANIZATION OF ONE OF THE LARGEST AUTO DEALERS IN GREATER N. Y.; REFERENCES CAN BEAR INVESTIGATION. BEGINNERS WILL WASTE THEIR OWN TIME AND OURS. SEE MR. CORGRAVE, COUCH-HASS CORP., INC., EASTERN PARK-WAY AND BEDFORD AV., BROOKLYN. CALL 9 TO 10 A. M.

STENOGRAPHER—Permanent position New York office established woolen manufacturer; Christian firm; real opportunity for capable young woman with several years' experience. Apply own writing, stating age, experience, education and salary. S 979 Times Downtown.

STENOGRAPHER AND TYPIST, WELL EDUCATED, FOR OFFICE OF LARGE MANUFACTURING CONCERN, LOCATED IN BROOKLYN NEAR BRIDGE; PLEASANT AND STEADY POSITION; OPPORTUNITY. WRITE TO Y 2057 TIMES ANNEX.

STENOGRAPHER in office of large import and export firm; young lady, well educated and with sound mercantile experience; rapid and accurate operator; offers exceptional opportunity; state experience, salary, religion and salary. W 950 Times Downtown.

STENOGRAPHER.
GOOD OPPORTUNITY FOR PROMOTION, GOOD WRITING AND SPELLING BE QUICK AT FIGURES.
State age, experience and salary required. Box 830, 320 9th St., Brooklyn.

STENOGRAPHER—Good opportunity for competent stenographer with ambition and initiative in small Christian office where proved ability will be suitably rewarded; apply, stating salary, to Box 946, New York City.

STENOGRAPHER AND TYPIST—Experienced and capable young lady wanted who is seeking an opportunity with a high class concern; salary $25 per week. Apply 40 Mr. Penner, Harmon Automobile Co. of New York, 42 West 62d St.

STENOGRAPHER and typist; young lady, neat and accurate, able to take ordinary commercial dictation grammatically correct; must have at least years' experience; good salary to start. Apply George B. Herslg, 252 West 28th St.

STENOGRAPHER—WE NEED A STENOGRAPHER WITH SPEED AND ACCURACY; HAVE HAD KNOWLEDGE OF BOOKKEEPING; PART EXPERIENCE IN SILK HOUSE PREFERRED. LE ROY SILK MILLS, 130 MADISON AV.

STENOGRAPHER WANTED, ONE WHO IS WILLING TO LEARN TO KEEP A FULL SET OF BOOKS. CALL GINSBERG & SILVERMAN, 140 GREENE ST.

STENOGRAPHER, experienced, accurate, wanted by private secretary in Woolworth Bldg. Address with particulars, W 905 Times Downtown.

STENOGRAPHER wanted in law office; legal experience desirable though not essential. Apply Room 58, 99 Exchange Place.

STENOGRAPHER, good chance for bright beginner; hours 9 to 5; learn while you earn. Woods, 142 East 53d.

STENOGRAPHER in law office; experienced; $18 weekly to start; good opportunity. Coan & Coan, 277 Broadway.

STENOGRAPHER AND TYPIST—No beginner; state experience, salary desired; also age, references. Box E. D., 104 East 14th.

STENOGRAPHER, EXPERIENCED, RAPID AND ACCURATE; GOOD OPPORTUNITY. SAMUEL H. MORE, 30 East 20th.

STENOGRAPHER, with experience in steel business preferred; state salary desired; also references. L 910 Times Downtown.

STENOGRAPHER AND TYPIST, competent; experienced; salary $25. Call Room 603, 171 Madison Av.

STENOGRAPHER ($), competent, in buying office. Call 300 6th Av., 7th floor, cor. 10th St.

STENOGRAPHER and dictaphone operator combined; legal experience necessary; if competent, $100 per month. S 305 Times.

STENOGRAPHER, experienced; must be competent; good salary. Call Otto Kahn, Inc., 8th Floor, 20 West 57th St.

STENOGRAPHER, with engineering experience; salary to start $25. Room 1007, 120 Liberty St.

STENOGRAPHER, $18 to $18 to start; hours 9 to 5; Saturdays 1 o'clock. Call Room 300, 60 Broadway.

STENOGRAPHER, beginner; Christian firm; good opportunity; salary $13. Call Charles H. Hunter, 29 Broadway.

STENOGRAPHER—French-American. Apply for interview, export dept., R. Lipschitz & Sons, 610 Broadway.

STENOGRAPHER, also do clerical work; rapid advancement; state salary, references and experience. S. L., 224 Times.

STENOGRAPHER; competent and experienced; closed Saturdays; work Sundays. Call 70 Leonard St.; see Mr. Pocker.

STENOGRAPHER.
In office of large manufacturing concern; good opportunity offered. R. K., 96 Times.

STENOGRAPHER and general office work; must have experience in lumber business. Lumber, 6 513 Times.

STENOGRAPHER-SECRETARY; $22; state age, previous connections and experience in full. S 438 Times.

STENOGRAPHER; Christian firm. Braunsdorf, 489 5th Av., Prof. 1380 Plaza.

STENOGRAPHER wanted, competent. Apply 583 Fulton St., Brooklyn.

STENOGRAPHER, experienced, wanted in wholesale house. Address S 435 Times.

STOCK CLERKS—Young girls for pleasant stockrooms; salary $13 to start; rapid advancement. Address S. C., 181 Times.

STORE DETECTIVE.
L. BAMBERGER & CO., NEWARK, N. J., REQUIRES A WOMAN OF ABILITY AS STORE DETECTIVE; ONLY THOSE WHO HAVE HAD EXPERIENCE IN THIS WORK WILL BE CONSIDERED. APPLY BY LETTER OR IN PERSON AT EMPLOYMENT OFFICE, SEVENTH FLOOR, BETWEEN 9 A. M. AND 3 P. M.

SUPERVISOR to teach and direct cooking in small institution for Jewish girls; one hour's ride from city. Y 2006 Times Annex.

SUPERVISOR for nurses' dining room, St. Luke's Hospital, 113th St. and Amsterdam Av.

SWITCHBOARD OPERATOR.
GIRL TO OPERATE MONITOR BOARD, DO TYPING AND GENERAL OFFICE WORK, PERMANENT POSITION.
CALLACH BROS.,
BWAY AND 20TH ST.

SWITCHBOARD OPERATOR for large lace and cotton goods house, intelligent, tactful, knowledge of stenography preferred; state age, salary desired, full particulars, &c., D. C., 228 Times.

SWITCHBOARD OPERATOR, capable of handling busy board, 10 trunk lines; must be permanent. Auerbach, 46th St.-11th Av.

TELEPHONE OPERATOR, neat young lady, intelligent and willing; steady position; satisfactory references required; salary $80 month. Call Pennsylvania Rubber Co. of New York, 1,880 Broadway.

TELEPHONE OPERATOR; one thoroughly familiar with active switchboard; neat appearing and coming well recommended; $18. Apply in own handwriting, Box C. D., 104 E. 14th St.

TELEPHONE OPERATOR, plug board; salary $17; state age and experience. L 981 Times Downtown.

TYPIST.
Young lady, experienced on Underwood typewriter, with ability at figures; neat appearance; hotel work; salary and meals. Apply Auditor's Office, Hotel Plaza, 5th Av. and 58th St.

TYPIST.
Young woman, rapid and accurate typist, for permanent position in purchasing department; hours 9 to 5, 12:30 on Saturday. McGraw-Hill Co., 10th Av. and 36th St.

TYPIST—Young woman to assist general manager school association; $20 salary and bonus; must be rapid typist, with salesmanship ability; state age, education and experience. S 457 Times.

TYPIST, FAMILIAR WITH UNDERWOOD MACHINE, TO WORK IN AUTOMOBILE ACCOUNTING OFFICE. STATE SALARY. FULL PARTICULARS. B. K., 23 TIMES.

TYPIST FOR GENERAL OFFICE WORK; GOOD OPPORTUNITY FOR ADVANCEMENT. STATE AGE, RELIGION, EXPERIENCE, SALARY DESIRED. S 452 TIMES.

TYPIST some experience, or bright, ambitious beginner; every opportunity for advancement; nice, attractive office. Call 661 5th Av., 6th floor.

TYPIST, with knowledge of bookkeeping; hours 8:30 to 5:30, Saturdays 1 P. M.; state salary, experience and reference. T. R., P. O. Box 347, City Hall Station.

TYPIST
As bill clerk; Underwood typewriter. Strong Machinery Co., 21 Walker St., near Church St.

TYPIST,
also do filing, in office large manufacturing concern, where good opportunity is offered. T. L., 215 Times.

HELP WANTED—Female.

STENOGRAPHER
IN OFFICE OF LARGE MANUFACTURING COMPANY, LOWER WEST SIDE, MANHATTAN; EXPERIENCED UNDERWOOD OPERATOR, ABLE TO TAKE DICTATION RAPIDLY AND TRANSCRIBE ACCURATELY; HOURS 9 TO 4:30, SATURDAYS 12:30; SALARY $20 TO START. PARTICULARS AS TO SCHOOLING, EXPERIENCE, AGE, WHETHER AT PRESENT EMPLOYED AND SALARY EXPECTED; NO ATTENTION PAID TO ANSWERS WHICH DO NOT GIVE THIS INFORMATION. V 931 TIMES DOWNTOWN.

STENOGRAPHER, TYPIST, FILE CLERK—A CHRISTIAN EXPORT-IMPORT COMPANY HAS AN OPENING FOR 2 BRIGHT, ACTIVE LADIES, ONE AS STENOGRAPHER-TYPIST 25-30 YEARS OLD, CAPABLE OF WRITING GOOD BUSINESS LETTERS, AND THE OTHER, YOUNGER, AS TYPIST AND FILE CLERK; PREFERENCE TO ONE HAVING HAD SHORT-HAND TRAINING BUT LACKING ANY WORKING BETWEEN 10-11 O'CLOCK, ROOM 1407, AMERICAN TRANSOCEANIC TRADERS, INC., 33-31 WEST 42D ST., NEW YORK.

STENOGRAPHER WANTED; AN EXCELLENT OPPORTUNITY IS OFFERED TO A REFINED, INTELLIGENT YOUNG LADY WHO HAS GOOD, SOUND BUSINESS TRAINING IN THE SALES ORGANIZATION OF ONE OF THE LARGEST AUTO DEALERS IN GREATER N. Y.; REFERENCES CAN BEAR INVESTIGATION. BEGINNERS WILL WASTE THEIR OWN TIME AND OURS. SEE MR. CORGRAVE, COUCH-HASS CORP., INC., EASTERN PARKWAY AND BEDFORD AV., BROOKLYN. CALL 9 TO 10 A. M.

STENOGRAPHER—Permanent position New York office established woolen manufacturer; Christian firm; real opportunity for capable young woman with several years' experience. Apply own writing, stating age, experience, education and salary. S 979 Times Downtown.

STENOGRAPHER AND TYPIST, WELL EDUCATED, FOR OFFICE OF LARGE MANUFACTURING CONCERN, LOCATED IN BROOKLYN NEAR BRIDGE; PLEASANT AND STEADY POSITION; OPPORTUNITY. WRITE TO Y 2057 TIMES ANNEX.

STENOGRAPHER in office of large import and export firm; young lady, well educated and with sound mercantile experience; rapid and accurate operator; offers exceptional opportunity; state experience, salary, religion and salary. W 950 Times Downtown.

STENOGRAPHER.
GOOD OPPORTUNITY FOR PROMOTION, GOOD WRITING AND SPELLING BE QUICK AT FIGURES.
State age, experience and salary required. Box 830, 320 9th St., Brooklyn.

STENOGRAPHER—Good opportunity for competent stenographer with ambition and initiative in small Christian office where proved ability will be suitably rewarded; apply, stating salary, to Box 946, New York City.

STENOGRAPHER AND TYPIST—Experienced and capable young lady wanted who is seeking an opportunity with a high class concern; salary $25 per week. Apply 40 Mr. Penner, Harmon Automobile Co. of New York, 42 West 62d St.

STENOGRAPHER and typist; young lady, neat and accurate, able to take ordinary commercial dictation grammatically correct; must have at least years' experience; good salary to start. Apply George B. Herslg, 252 West 28th St.

STENOGRAPHER—WE NEED A STENOGRAPHER WITH SPEED AND ACCURACY; HAVE HAD KNOWLEDGE OF BOOKKEEPING; PART EXPERIENCE IN SILK HOUSE PREFERRED. LE ROY SILK MILLS, 130 MADISON AV.

STENOGRAPHER WANTED, ONE WHO IS WILLING TO LEARN TO KEEP A FULL SET OF BOOKS. CALL GINSBERG & SILVERMAN, 140 GREENE ST.

STENOGRAPHER, experienced, accurate, wanted by private secretary in Woolworth Bldg. Address with particulars, W 905 Times Downtown.

STENOGRAPHER wanted in law office; legal experience desirable though not essential. Apply Room 58, 99 Exchange Place.

STENOGRAPHER, good chance for bright beginner; hours 9 to 5; learn while you earn. Woods, 142 East 53d.

STENOGRAPHER in law office; experienced; $18 weekly to start; good opportunity. Coan & Coan, 277 Broadway.

STENOGRAPHER AND TYPIST—No begin

HELP WANTED—Male.

BOY WANTED FOR GENERAL OFFICE WORK IN SALES DEPARTMENT OF LARGE MANUFACTURING CORPORATION; MUST BE CLEAN, RELIABLE AND AMBITIOUS; SPLENDID OPPORTUNITY FOR BOY HAVING THESE QUALIFICATIONS; CALL TWELFTH FLOOR, BUCKLEY NEWHALL BUILDING, 6TH AV. AND 41ST ST. NEW YORK CITY.

BOYS
attending school or college
AS PART-TIME WORKERS
If you can work 8:30 to 12:30 mornings or 1:00 to 5:30 afternoons, you can secure a congenial position at pay.
BELLAS HESS & CO.,
95 Morton Street,
Near Christopher St. Ferry.

BOYS,
LIGHT OFFICE WORK;
$50 MONTHLY TO START;
BONUS;
ADVANCEMENT;
HALF DAY SATURDAY ALL YEAR.
YORKSHIRE INSURANCE CO.,
80 MAIDEN LANE, N. Y.

BOY, 17-19 years of age, in the office of a large jobbing house; excellent opportunity for one desiring a thorough business education; must reside with parents; able to furnish first-class references regarding character, habits, &c. Address Box Future, 1636 St. James Bldg.

BOY, in mailing dept. of large downtown house. Apply F. W. Addicks, 11th floor, 290 Broadway.

BOY for office work; must be bright and ambitious; good opportunity for advancement. Apply Broker, 25 Nassau, Room E, 420.

BOY wanted for real estate office; good salary; excellent future. Apply Cushman & Wakefield, Inc., 50 East 42d St.

BOY for errands. See Mr. Sascu, C. Itoh Co., Ltd., Woolworth Building.

BOY Wanted in the office of an important house. Apply 27 Cliff St., New York.

BOYS wanted to learn stock brokerage business. L. Spingarn, 50 Broad St.

BOYS for light factory work; salary $14 start. D. L. Kennedy, 62 West 14th.

BOY—Christian concern; woolen commission house; state part. Y 965 Times.

BUILDING SUPERINTENDENT—MAN FAMILIAR WITH MAINTENANCE AND UPKEEP OF OFFICE BUILDINGS, TO HANDLE OPERATION EMPLOYES, CLEANING AND GENERAL EFFICIENCY OF BUILDINGS FOR A LARGE REAL ESTATE OFFICE. STATE AGE, EXPERIENCE, AND SALARY EXPECTED. B 2 TIMES.

BUTLER—Single handed butler; 4 in family; private house. Call 9-2, 182 East 64th.

BUYER of machinery and mill supplies, fine opportunity; right man to advancement will give particulars in full as to age, salary, experience, references, &c. E 960 Times Downtown.

BUYER and manager's assistant, knowledge furniture and carpets; good opportunity. S. Baumann & Co., 750 8th Av.

CABINET SHOP ASST. FOREMAN.
Man as assistant to cabinet shop supt.; experience in manufacturing and finishing small cabinet work and familiar with modern production methods; state age, experience and salary expected. Box 60, 226 9th St., Brooklyn.

CANDY SALESMEN.
MANUFACTURER OF HIGH-GRADE HARD CANDY HAS OPENING FOR LIVE WIRE MEN IN SEVERAL TERRITORIES; COMMISSION OR SALARY AND COMMISSION. T. R. 890, TIMES DOWNTOWN.

CHAUFFEUR—Married; must be an experienced driver and good mechanic, (Cadillac), with highest personal references; permanent position on gentleman's estate, situated 30 miles from New York City; unfurnished rooms and bath with heat; light and milk provided; no objection to one child. Apply, giving full particulars and wages expected, B 4 Times.

CHAUFFEUR, National; country and city; salary $75 and board; will consider couple, wife cook or general housework; salary $125 and board. C 578 Times.

CHAUFFEUR to drive Ford delivery; must be well recommended. Write, stating salary, experience, &c. S 375 Times.

CHEMICAL ENGINEER.
YOUNG MAN GRADUATE IN CHEMISTRY OR CHEMICAL ENGINEERING IN MANUFACTURING PLANT NEAR MANHATTAN; EXPERIENCE DESIRABLE BUT NOT NECESSARY; STARTING SALARY APPROXIMATELY $1,650; IF YOU ARE NOT SINGLE DO NOT ANSWER; IN REPLY STATE AGE, RELIGION AND NATIONALITY. EDUCATION AND FULL DETAILS. ADDRESS X 2490 TIMES ANNEX.

CHEMIST ASSISTANT, preferable with some experience and knowledge of crude drugs; experience not absolutely essential; advancement for capable, willing worker. Apply J. L. Hopkins & Co., 100 William St.

CLERK—A very desirable opening with a downtown company; young man 19-23, experience not necessary, but must have a good education; this is a splendid opportunity; hours 9-4:30, Saturday 12:30; state age, education, experience. N. C., 501 Times Downtown.

CLERKS—Wall St. house has opening for clerks and runners; state full particulars, salary, &c. E 963 Times Downtown.

CLERK for office work, filing; salary $15. Call Behlen, 371 Pearl St.

CLOCKMAKER; take charge department jewelry establishment; must be good workman, familiar with fine clocks; able to give estimates; steady position; advancement; salary $30 week. Julius Jorgenson & Son, 2,307 Broadway.

COMPTOMETER OPERATORS wanted; permanent work. Call at once, John E. Ransen, 30 Church St., New York.

COPY AND ART MAN
WANTED BY THE JOHNSTON OVERSEAS SERVICE (A NEWLY ORGANIZED ADVERTISING); THIS IS A REAL JOB AND WILL REQUIRE A MAN OF KNOWLEDGE AND EXPERIENCE IN THIS CLASS OF AGENCY WORK. WRITE YOUR QUALIFICATIONS, EXPERIENCE AND SALARY DESIRED; INTERVIEW ONLY BY APPOINTMENT. JOHNSTON OVERSEAS SERVICE, 277 BROADWAY, NEW YORK CITY.

CORRESPONDENT—LARGE, WHOLESALE DRY GOODS HOUSE REQUIRES SERVICES OF YOUNG MAN THOROUGHLY EXPERIENCED IN HANDLING CORRESPONDENCE OF CLAIM DEPARTMENT; STATE AGE AND SALARY DESIRED. C A., 804 TIMES DOWNTOWN.

CORRESPONDENT, foreign; must be able to write French, German and English, in office of large international concern. Write, giving details as to age, education and salary expected to start, E 448 Times.

COUPLE—Man first-class chauffeur; wife capable working housekeeper and good cook; 2 in family; first-class reference required. Schuyler, 4925. Apt. 72, 2,345 Broadway.

CREDIT MAN.
EXPERIENCED BOOKKEEPER, TO TAKE CHARGE OF OFFICE; ONE EXPERIENCED IN SPECIALTY SHOP GIVEN PREFERENCE.
SHERIDAN,
366 5TH AV. AT 35TH ST.

CUTTING DEPARTMENT EXECUTIVE.
Thoroughly competent person to take charge of manufacturing office in large pants house; knowledge of keeping books, tailors' records and making out cutting tickets; executive ability absolutely necessary. Address, giving full particulars, such as age, nationality, salary expected, &c., Willing, 639 Times Downtown.

CYLINDER PRESSMAN wanted, good pay, steady work throughout the year; plant located at Argo, Ill., about twelve miles southwest of the business district of Chicago; homes can be purchased within walking distance of the plant on very reasonable terms. Address Employment Department, Corn Products Refg. Co., Argo, Ill.

DESIGNER—Well-established and reputable house desires the services of a misses' coat and suit designer. Box 23, Room 405, 116 West 34th.

DESIGNER, thoroughly experienced on better tailor-made dresses for high-grade dress house. Box K. A., 110, Times Square.

DRAFTSMEN.
IF YOU HAVE HAD TWO YEARS' EXPERIENCE AS A DETAILER OR FIVE OR MORE YEARS' EXPERIENCE IN LAYING OUT OR CHECKING ON MECHANICAL DESIGNS AND WANT TO LOCATE PERMANENTLY WITH ONE OF THE LARGEST CONCERNS IN THE COUNTRY, IT WILL PAY YOU TO CALL FOR AN INTERVIEW AT 407 10TH AV., CORNER 30TH ST., BETWEEN 8:30 AND 9:30 P. M., APRIL 7, 8, 9.

DRAFTSMEN,
DESIGNERS,
Electrical,
experienced along power station and substation; only A1 men need apply. For personal interview, D. P. Robinson & Co., Inc., 148 Duane St., New York City.

DRAFTSMAN, builders; must have general knowledge of high-class office and residential work; permanent. Reply, stating age, salary desired, education and experience, S 414 Times.

DRAFTSMAN, junior, architectural experience, in alteration work; to start in office of architect of large commercial corporation. Write, stating age, experience and salary. S 417 Times.

DRAFTSMAN, junior architectural, for timekeeping and drafting in building contractor's office; state references and salary desired. E 964 Times Downtown.

DRAFTSMEN, with 1 or 2 years' experience preferable, 18-21 years age, permanent position. Elevator Supplies Co., Inc., 15th St. and Willow Av., Hoboken, N. J.

DRAFTSMEN wanted at once, by the Bethlehem Steel Co.; 15 mechanical draftsmen. Apply at company's office, 14 Greenwich St., near Battery Place.

DRAFTSMEN—First class structural checkers and detailers; permanent positions and good salaries to competent men. D 96 Times.

DRAFTSMEN—Several mechanical draftsmen on general work; state nationality and experience. K 93, N. Y. Times, Brooklyn.

DRAFTSMAN—Permanent city position for pips and boiler layouts; liquid fuel experience preferred. S 436 Times.

ELEVATOR OPERATOR.
Steady middle-aged man; permanent position; $16. Apply
The Butterick Publishing Co.,
Spring and Macdougal Sts., New York.
Take 7th Av. Subway to Houston St.

ELEVATOR MAN, middle aged, white, for night work. 158 West 81st.

ELEVATOR RUNNER (colored); good pay. Superintendent, 418 Central Park West.

ENTRY CLERK—
UNDERSTAND ENTERING FROM CALLER
ADDRESS EXPERT,
BOX A. H., 219 TIMES.

ERRAND BOY for inter office work. Presbyterian New Era Movement, 156 5th Av.

ESTIMATOR AND BILL CLERK; plumbing supplies. Reply, stating age, experience, &c., Box 44, 219 3d Av.

FIRE INSURANCE INSPECTOR—Wanted, A large fire insurance company desires to employ a well-trained fire insurance inspector, who is thoroughly acquainted with risks, equipped with automatic sprinklers and the making of layouts for private protective to life and carry on inspection and fire insurance engineering work in the West; this place offers a good opportunity to a man of experience, with tact and self-reliance; please state school training, business experiences and give references; applications will be considered confidential. Y 2024 Times Annex.

FIREMAN—
LIGHT FIRING; BELIEVE ON FREIGHT ELEVATOR; STEADY JOB ALL YEAR. APPLY ENGINEER, 15 PARK PLACE, OPPOSITE WOOLWORTH BUILDING.

FOREMAN
HEALD CYLINDER GRINDER WANTED AT ONCE; MUST HAVE STRONG EXPERIENCE ON GRINDING AND MUST BE FAMILIAR WITH REPAIRS AND MAINTENANCE OF MACHINES; NO REASONABLE WAGES DENIED PROPER MAN. APPLY QUARTELO, 110 WEST END AV., CITY. PHONE COLUMBUS 205.

FOREMAN, experienced on ladies' muslin and silk underwear, to take charge of large plant; thorough experience necessary; salary no object to right party. Box I. Z., 200 Cable Building.

GENERAL MECHANIC FOR LARGE WHOLESALE DRY GOODS HOUSE. STEADY AND DESIRABLE POSITION FOR WILLING MAN; STATE AGE, EXPERIENCE, SALARY EXPECTED. L 990 TIMES DOWNTOWN.

GRAVURE ETCHER, first class; good opportunity for right man with large up-State newspaper; state experience and qualifications. Address Photogravure, Y 2070 Times Annex.

GROCERY CLERKS,
experienced on first-class retail business. Charles & Co., 48 East 43d.

GROOMS—Wanted, men for cleaning horses; good wages. Apply 7 John Durland Co., 5 West 66th. See Mr. Coleman.

HELPERS.
Shipping room wholesale importing house.
YOUTHS 17.
ADDRESS IMPORTER,
BOX N. G., 274 TIMES.

HOUSEMAN and general cleaner; $70 per month; hours 7 to 4. Apply Housekeeper, Hotel Gregorian, 42 West 35th St.

INDUSTRIAL ENGINEER.
An excellent opportunity with large manufacturing firm in Brazil for man having thorough knowledge of starch, glucose and rice mills; state age, past experience, education, credentials and salary expected; application held strictly confidential. E 975 Times Downtown.

LABORERS WANTED—200 laborers, immediately; pay $5.68 per diem. Apply Labor Board, West Supply Base, 30th St. and 1st Av., Brooklyn, N. Y.

LAWYERS AND LAW STUDENTS—Title Guarantee and Trust Co. has several openings available for attorneys, law clerks and students who can qualify as title examiners. Apply in person or by letter to 350 Fulton St., Jamaica.

LEDGER CLERKS wanted, must have had casualty insurance experience; salary $25 weekly; reply by letter stating age. Y 2054 Times Annex.

LEDGER CLERK, experienced, for wholesale house; good opportunity for right party; state age, experience, references and salary expected. A. R., 220 Times.

LINEN SALESMAN.
Reputable importing and manufacturing house carrying a strong line of fancy and household linens are reorganizing their sales force and have the South, Middle West, Northwest and city territories open; an opportunity is offered to men who can produce results; answer giving sales records and full details in confidence; commission and drawing. M. J., 200 Cable Bldg.

MACHINISTS.
A few first-class milling machine Hands, accustomed to high-class work; good pay, steady work. Apply International Postal Supply Co., 634 Prospect Place, Brooklyn, N. Y.

MACHINISTS.
Lathe hands; a few first-class men wanted for good, close work; first-class pay, steady work; clean, light 8-hour shop. Apply International Postal Supply Co., 634 Prospect Place, Brooklyn, N. Y.

MACHINIST, first-class, for night shift; 48 hours per week. Apply Y. Machine and Plate Co., 12th and Monmouth Sts., Jersey City.

MANAGER for small (exclusive) suburban hotel doing large first-class a la carte restaurant business; only thoroughly competent man experienced in all branches, capable executive need apply. Write in confidence, stating age, places worked, salary in full, details, S 447 Times.

MANAGER
for our retail stores; between the ages of 30 and 40 years; good appearance, combined with ability to develop and handle good organization. Apply by letter, stating age, experience and salary expected. Address M. V., 200 Cable Building.

MAN wanted by progressive Connecticut manufacturing concern to handle plant engineering matters; preferably one who is conversant with modern methods in sheet metal and light manufacture; state age, experience and salary desired in first letter. Y 2065 Times Annex.

MAN, artist of note, desires assistance of man acquainted socially in obtaining commissions; has talented portraits of social, business and professional leaders of New York and other cities. X 2468 Times Annex.

MAN wanted as mail clerk and office assistant. Apply in person at 1 East 57th St., top floor. The Woman's Roosevelt Memorial Association.

MAN to organize live crew of subscription solicitors covering Greater New York on popular trade journal; must be competent and experienced. N 380 Times.

MAN, cut cloth and oversee in small workroom; permanent, with advancement. L 901 Times Downtown.

MAN, as mail clerk and office assistant. Apply in person at 1 East 57th St. The Woman's Roosevelt Memorial Association.

MAN wanted to carry packages; hours 8-6; $14 per week. Uns & Co., 24 Broadway.

MECHANICAL ENGINEER.
One who has had executive experience in handling cheap labor and thoroughly conversant with modern automatic machinery which is on the market and used for supplanting cheap labor; he must also have an inventive mind, capable of originating equipment for substituting cheap labor. Answer by letter only, giving full particulars, as to experience and salary wanted. The Nevins-Church Press, Bloomfield, N. J.

MECHANIC, NEAT APPEARANCE; MUST BE THOROUGHLY EXPERIENCED FORD AND DODGE CARS AND HAVE CHAUFFEUR'S LICENSE, TO TAKE ENTIRE CHARGE OF REPAIR SHOP FOR LARGE BUSINESS HOUSE OPERATING A FLEET OF AUTOMOBILES; NO AMATEUR NEED APPLY; GOOD SALARY FOR THE RIGHT MAN. CALL 11 A. M. WITH REFERENCES, L. S. SILVERSTEIN CO., 2,582 ATLANTIC AV., BROOKLYN.

MEN—Electrical instrument plant requires several men experienced in the assembly of precision voltmeters. Wilson & Maenlem Co., 730 East 143d St., N. Y., near subway station, Hunts Point Division.

MEN
as messengers for office; light work on outside errands; $12. Apply 531 Fourth Av., 12th floor.

MESSENGER wanted in stock brokers' office. Address Box 74, Room 213, 44 Broad St.

MILL TELEGRAPH AND RADIO OPERATORS wanted for signal corps, cable and telegraph system in Alaska; enlistment period three years; pay and allowances in Alaska over $110 per month; excellent hunting and fishing when off duty; those enlisting will be assigned to Signal Corps School, Camp Alfred Vail, New Jersey, for preliminary instructions and sent to Alaska in Spring. Apply or write 461 8th Av., New York; 29 3d Av., New York; 361 Fulton St., Brooklyn, N. Y., or any other U. S. Army recruiting office.

MULTIGRAPH OPERATOR; experienced; good salary. Apply Room 716, 20 Broad St.

NIGHT FOREMAN; REFERENCES REQUIRED. AT WATSON'S CLUB GARAGE, 58 EAST 88TH.

NIGHT WATCHMAN, colored, 40 or over; must have A1 references; $18 week. Jewelry Store, 1,315 Broadway.

OFFICE ASSISTANT.
Large wholesale house has opening for several bright assistants; must be good at figures and neat penmen; state age, experience and salary expected. S. R., 130 Times.

OFFICE ASSISTANT, 19-25 YEARS, FAMILIAR WITH BOOKS AND GENERAL OFFICE WORK; WRITE, STATING EXPERIENCE; GOOD SALARY FOR RIGHT PARTY. T 497 TIMES.

OFFICE ASSISTANT—Young man as office assistant, with general knowledge of bookkeeping. Answer in own handwriting and state salary to start, E 974 Times Downtown.

OFFICE BOY wanted, bright and ambitious; excellent opportunity for advancement. The Rubber Importer and Dealers Co., 40 West 11th St.

OFFICE BOYS, 16 TO 18; MUST BE PUBLIC SCHOOL GRADUATES; IN EXPORT DEPARTMENT OF LARGE COTTON GOODS HOUSE; EXCEPTIONAL OPPORTUNITY FOR NEAT, WILLING AND INTELLIGENT YOUNG MEN; GOOD SALARY. APPLY IN OWN HANDWRITING, STATING AGE, EXPERIENCE, IF ANY, REFERENCES AND SALARY DESIRED. W 971 TIMES DOWNTOWN.

OFFICE BOY—Export department in large Christian cotton goods house desires services of boys about 15-16 years of age, for general office work; excellent opportunity for advancement. Call at Wm. simpson Sons & Co., 76 Worth St.

OFFICE BOY, about 15; no previous experience necessary; reasonable hours and Saturday afternoon off all year; good opportunities for advancement. Call H. E. Lesan, Room 1403, 140 4th Av., corner 20th St.

OFFICE MAN, large manufacturer heating and cooking appliances, as stenographer, typewriter, general office work; chance for advancement to sales force; salary start $20 week; address own handwriting. D 487 Times.

OFFICE BOYS, 16 YEARS.
OFFICE LARGE MERCANTILE CONCERN.
GOOD OPPORTUNITY FOR ADVANCEMENT.
C. M. & J., 8 EAST 22D.

OFFICE BOY—Good opportunity for willing worker; state age, religion, previous connections, if any; salary to start $12. Box K. E., 104 East 14th St.

OFFICE BOY, by large American marine insurance company; excellent opportunity for advancement; state age, references and salary expected. E 931 Times Downtown.

OFFICE BOY; bright, active, willing; references; $15 start; rapid advancement. Write M. L., 474 Times Downtown.

OFFICE BOY wanted; must be honest and ambitious; excellent opportunity for advancement. W 984 Times Downtown.

OFFICE BOY—Chance for advancement through different departments of large concern; salary $12. E 917 Times Downtown.

OFFICE BOY in office of Hoboken manufacturer; resident of Jersey preferred. Address J O 425 Times Downtown.

OFFICE BOY wanted by silk commission house; state age, references, also salary desired. L 994 Times Downtown.

OFFICE BOY wanted in insurance office. Room 1509, 1 Liberty St.

OPERATORS—Wanted, mill, telegraph and radio operators for signal corps, cable and telegraph system in Alaska; enlistment period three years; pay and allowance in Alaska over $110 per month; excellent hunting and fishing when off duty; those enlisting will be assigned to Signal Corps School, Camp Alfred Vail, New Jersey, for preliminary instruction and sent to Alaska in Spring. Apply or write 461 8th Av., New York; 25 3d Av., New York; 361 Fulton St., Brooklyn, N. Y., or any other U. S. Army recruiting office.

ORDER PICKERS, WITH EXPERIENCE IN WHOLESALE OR MAIL ORDER HOUSE; PERMANENT POSITION, WITH ADVANCEMENT; STATE EXPERIENCE. L 997 TIMES DOWNTOWN.

ORDER CLERK, hardware and auto supply. A. P. Diensl, 1400th St. and 4th Av.

ORDER CLERKS, experienced in cloak line. A. Katz, 22 West 21st.

PACKER.
EXPERT HANDLING FANCY ARTICLES.
ADDRESS FANCY,
BOX H. A., 224 TIMES.

PACKER
IN LARGE HARDWARE CONCERN; STATE AGE AND REFERENCES. P. H., 215 TIMES DOWNTOWN.

PAINTERS, automobile, chassis finishers, body finishers, varnish rubbers; good pay, excellent working conditions. Marmon Automobile Company, 12 West 62d St. Apply to Mr. Randle.

PAINTERS.
First-class body and chassis painters. Apply WILLYS-OVERLAND, INC.,
513 W. 58TH, 3D FLOOR. MR. CHERMAN.

PHARMACIST, capable, experienced in the manufacture of tinctures, syrups, elixirs, ointments, &c. in quantities; college graduate preferred. Y 1030 Times Annex.

PLATE and tank worker; 48-hour week. Apply N. Y. Machine and Plate Co., 12th and Monmouth Sts., Jersey City.

PORTER and night watchman; reliable married man; good salary; permanent and desirable position; references. Apply 384 5th Av.

PORTERS, colored; 8 hours, 6 days; good wages. Call Pictorial Review Co., 200 West 39th. See Mr. Armstrong.

PRINTER—Good executive wanted to take charge of night force doing high class composition and printing; in applying state age and experience, which will be held in strict confidence. J 580 Times.

PRINTING—Young man with thorough knowledge of the printing business as estimator and order clerk; unusual opportunity for advancement to the right man. "Printing," 727 Times Downtown.

PUNCH PRESS HANDS;
steady work; good pay. Dictograph Products Corp., Rockaway Road and Beaufort St., Jamaica, L. I.

PURCHASING ASSISTANT, young man, 19-22, as general assistant; prefer man with about one year's experience mechanical line; state salary. Y 914 Times Downtown.

REAL ESTATE AGENT wanted to sell few lots; township; New Brunswick; commission. M. G. Abkar, 340 3d Av.

RECEIVING CLERK, with phonograph experience preferred; permanent position; excellent opportunity. Write, stating age, experience and salary desired. W 942 Times Downtown.

RENTING BROKER
to represent us in negotiating business leases in the 5th Av. district; apply by letter only, stating experience and salary desired.
WM. A. WHITE & SONS,
46 Cedar St.

SALESMEN, MIDDLE WEST,
with ability to earn $5,000 to $10,000 a year, to carry strong line of ladies' neckwear; commission.
TROLIN & SIMON,
100 57TH AV.

SALESMAN wanted for South by well-known firm making popular price line of boys and young men's clothing for jobbing and retail trade; big proposition for big man only; salary or commission. W 985 Times Downtown.

SALESMAN,
to call on retail grocery trade; large house offers unusual opportunity to an ambitious and reliable man; salary and commission; give details of experience. Y 2013 Times Annex.

SALESMAN, by established import house, familiar with foodstuffs, gums, confectioners' and bakers' supplies; high grade man; commission and profit sharing. Phone Food Manager, Sunset 8030.

SALESMEN, retail, experienced in trunks, bags or kindred line; only willing workers need apply; good pay, steady positions, advancement. Write or call Indestructo Co., 350 5th Av.

SALESMEN—EXPERIENCED PLUSH COAT MEN FOR OHIO, INDIANA AND MICHIGAN; NO OTHERS NEED APPLY; SALARY OR COMMISSION. P. HUTNER & CO., 48 WEST 25TH.

SALESMAN—We wish to add three hustling salesmen to our phonograph sales force; past performances do not mean a great deal; we are concerned in only what you do for us; salary or commission. T 489 Times.

SALESMEN to carry ladies' and children's flannelette underwear as side line; only those with good retail following in Central and Western States need apply; commission basis. C. L., 807 Times Downtown.

SALESMAN—Large importers of Oriental buttons and brushes desire experienced salesman or broker, with thorough knowledge of the trade; commission basis. Write particulars, E 881 Times Downtown.

SALES ASSISTANT wanted by Oriental export-import concern; one with previous experience preferred; apply in own handwriting, stating experience, reference, education, salary desired. Y 989 Times Downtown.

SALESMEN wanted who are acquainted with haberdashers to carry as a side line an advertised patent men's garter; territory open; commission. Call Elmer Garter Co., 648 Broadway.

SALESMEN to sell tires, rebuilt throughout with new materials; beginners making $100 weekly commissions; live hustlers can double that. Atex Tire Co., 1,476 Broadway.

SALESMAN, experience unnecessary, to sell electric lamps; wonderful opportunity; commission basis. Paragon Electric Co., 320 East 5th St.

SALESMAN, reliable, to cover part of New York City for wholesale auto supply concern; experience absolutely necessary; commission and drawing account. S 374 Times.

SALESMAN desired by a Christian house, to sell cotton waste, workers on cheese cloth in New York City; commission. Apply by letter, W 941 Times Downtown.

SALESMAN to sell ¾-ton trucks and pleasure cars, greater part Westchester County; commission. Interview Mr. Seaver, 225 South Broadway, Yonkers, New York.

SALESMAN wanted to handle on a commission basis half million dollar issue of preferred stock for company highly rated. X 2398 Times Annex.

SALESMAN; large electrical supply and lighting fixture house for New York City; must be experienced; salary and commission. See Mr. Weisman, 41 West 14th St.

SALESMEN—Live wires for publishing house subscription; liberal drawing account against commission. Call morning, 132 Nassau St., Room 1120.

SALESMAN WOOLENS,
must be hustler and have good following in manufacturing trade; drawing commission. R. N., 230 Times.

SALESMEN wanted to carry a very good line of dolls on commission basis; all territories open, especially the South and Middle West. Y 2062 Times Annex.

SALESMAN—Experienced shoe salesman wanted for our Jersey City store; highest salary paid for a No. 1 man. Apply Rambler Shoe Co., 129 Duane St., 10 A. M.

SALESMAN, traveling, long-established wholesale hosiery, underwear, knit goods, wearing apparel and notions house; exceptional opportunity for live wire, experienced salesman to call on the 5-cent to $1 stores, variety and general dry goods stores in established territory in Indiana, Michigan and Illinois; must be willing to travel indefinitely and make the small as well as the medium and large sized cities; commission basis with drawing account. Reply fully, giving age, experience and territory covered. A. A., 660 Times Downtown.

SALESMAN, traveling; hosiery, underwear, and general merchandise house has an exceptional opening for live wire young man to cover Upper New York State and New England States, catering to variety, general stores and dry goods trade in the small as well as the medium-sized towns; territory is thoroughly established and requires an aggressive and hustling type; drawing account as against commission basis. Reply fully, giving age, lines you have handled and territory covered. J. A., 660 Times Downtown.

SALESMAN WANTED.
EXPERIENCED BUILDERS HARDWARE SALESMAN AND ESTIMATOR IN CITY OF 250,000 POPULATION; WHERE OPPORTUNITY FOR ADVANCEMENT WILL BE LIMITED ONLY BY ONE'S ABILITY. STATE FULL PARTICULARS WITH REFERENCES REGARDING PAST EXPERIENCE, AGE OR SALARY EXPECTED. REPLY IN OWN HANDWRITING TO JAMES MORTON & SON COMPANY, 1511-1513 DODGE ST., OMAHA, NEB.

STENOGRAPHER—YOUNG MAN FOR ENGINEERING DEPARTMENT IN LARGE MANUFACTURING CONCERN; ACCURACY AND ABILITY TO HANDLE DETAIL WORK ESSENTIAL; PREFER MAN FAMILIAR WITH MECHANICAL AND TECHNICAL TERMS; INITIAL SALARY $25 TO PER WEEK; WRITE FULLY, ADDRESS ABILITY, BOX 66, LONG ISLAND CITY.

SALESMEN — WE WANT TWO REAL SALESMEN; WE ARE DISTRIBUTORS FOR THE BEST-SELLING, POPULARIZED CAR ON THE MARKET, AND CAN MAKE IMMEDIATE DELIVERIES; WE ARE INCREASING OUT FORCE TO MEET THE HEAVY DEMAND OF BUSINESS; VERY LIBERAL COMMISSION AND DRAWING ACCOUNT FOR THOSE QUALIFYING. E 306 TIMES.

SALESMEN for a clean-cut business proposition where experience is valuable but not absolutely necessary; intelligence and character required; salesmen now making very large incomes selling securities; this is a well-established business, pleasant work, and offers to wide-awake real workers a splendid opportunity to establish permanent and highly profitably connections; liberal commission. C. G. Galbo & Co., 40 Wall St.

SALESMAN—We want a man to sell our product to the retail drug trade and delicatessen dealers in New York City; one who has been selling this class of trade preferred; applications to receive attention must be sent by mail, and in addition a brief outline of your business experience, state age and height; position permanent; salary. H. J. Heinz Co., Sales Department, 257 West St., New York City.

SALESMEN.
MEN BETWEEN AMBITION.
LEARN TO SELL SECURITIES.
Selling good securities is one of the honorable and profitable professions in life; you have naturally 85% selling ability; we will supply the other 15% and make you a 100% salesman. If you want to earn on a commission basis $10,000 per annum, phone Mr. Potter, Vanderbilt 3940 for appointment.

SALESMAN.
Exceptional opportunity for high-class, experienced salesman (Christian firm) who has had outside experience in highest grade furniture, decorations, &c., to call on and interview selected list prospects for old-established concern; write, stating education, experience and salary expected; communications confidential. Box 43, 1026 St. James Building.

SALESMEN.
THE BOOK OF KNOWLEDGE, 2 West 45th St., New York City, has vacancy for ambitious salesmen, those who will not be satisfied with less than $100 per week in commissions on own sales and are looking for advancement in future.
LEADS FURNISHED.
SEE MR. FINLEY, 7TH FLOOR.

SALESMEN (5); 30, married, to interview executives on Allen's Working Plan; no selling, no samples; approval proposition; weekly advance against commission averages $40 to $100 weekly; good appearance and character reference essential; 9 to 10 and 3:30 to 5 daily. E. R. Wellington, Suite 1100, World Building.

SALESMEN.
high class, any line, we invite investigation of the modern scientific method of high class book selling, seeing only our names on introductory work; earnings from $100 to $300 per week; we prove this statement; drawing account against commission. Mr. Ballard, Room 1954, 50 Church St.

SALESMAN wanted, general, to sell high-class middies and middy dresses on strictly commission basis; applicant must have a thorough knowledge of middy business and established trade. Apply in person or through the mail to Kramer, Sauber & Keating, Coca Cola Building, Pratt St. and Market Place, Baltimore, Md.

SALES MANAGERS or brokers wanted to handle or underwrite excellent industrial stock in States of New York, Maryland, New Jersey, Connecticut and Delaware; commission basis; this is a high-class proposition and we want only high-class men who already have large producing organizations. Y 2020 Times Annex.

SALESMEN
make $100 per week
and even larger commissions selling $10 auto club membership; members save over 40 per cent, on tires; buy oil at jobbers' prices, accessories dealers' prices. Call Suite 207, No. 6 Columbus Circle.

SALESMEN—Openings for high-class specialty salesmen, renewing contracts and securing business on business service; absolute bonafide plan of securing leads; guaranteeing our salesmen $75 commission and up weekly; $11.40 net $3.60. Mr. Milburn, 200 5th Av., Room 617.

SALESMEN—RESIDENT MEN.
Children's colored dress house making a complete line of 2 to 6 and 8 to 14 has opening for a number of men various in territories; commission basis only; give full particulars in first letter. M D 90 Times.

SALESMAN—FURNITURE AND RUG SALESMAN, FIRST CLASS, EXPERIENCED INSTALLMENT MAN; TOP SALARY; PERMANENT POSITION. APPLY MANN'S, 151-153 NEWARK AV., JERSEY CITY.

SALESMEN wanted for progressive electrical jobbing house in Washington, D. C., to cover city and adjoining States; attractive state and commission; excellent opportunity for energetic and ambitious salesmen; state experience, &c. Address S 407 Times.

SALESMAN, DISTINCTIVE SPECIALTY, WHOLESALE AND RETAIL; UNUSUAL INCOME IN YEARLY COMMISSION TO MAN WHO CAN QUALIFY; EXPERIENCE ESSENTIAL. APPLY BETWEEN 10 AND 4, MR. LIND, 2D FLOOR, 19 WEST 27TH.

SALESMAN—A wholesale dry goods and notion house requires salesman for city and vicinity; must be a hustler; salary and commission. W 973 Times Downtown.

SALESMEN—A splendid opportunity for energetic tire salesmen to connect with reputable company; commission basis. Give age, experience, &c. 2033 Broadway.

SALESMAN, traveling, who sells to general merchandise jobbers, to take as side line boys' blouses; commission. Famous Blouse Co., 713 Broadway, City.

SALESMAN on ladies' dresses; only man with established trade need apply; commission basis only. Suzette Dress Co., 40 West 22d.

SALESMEN, 50, to sell Red Devil Auto Polish to the trade; must be live wire; big commission. Write Melville Chemical Products Co., Farmingdale, L. I.

SALESMEN, electrical line; commission or salary and commission. Room 317, 25 West 42d St.

SALESMAN — Experienced salesman wanted for side lines in men's neckwear; commission. Arrow Neckwear, 151 West 19th.

SALESMAN—Retail men's clothing, experienced, with good trade. G. M. Vincent, 524 6th Av.

SALESMEN—Wanted, two experienced men to sell ribbon; excellent opportunity; commission. Belle Ribbon Co., 40 West 22d St.

SALESMEN, to sell guaranteed 5,000-mile tires; large commission. E. P. Caldwell, Room 417, Proctor's Building, Yonkers, N. Y.

SALESMAN, familiar with wholesale and retail clothing trade; all territories open. 9—198 Broome St.

SALESMAN experienced feathers and flowers; salary or commission. Weiss, 78 West 36th.

SALESMAN (Laces), experienced calling on cutting-up trade; commission basis; drawing account. D 495 Times.

SALESMAN for missionary work; grocery specialty; commission; opportunity. E 992 Times Downtown.

SALESMAN, Dresses—Resident salesman for Pacific Coast; commission. Skudowitz, 120 West 20th.

SALESMAN, experienced, paint store; state references, terms. K. G., 104 East 14th.

SALESMAN—Animated Product Co., 19 West 27th St.

SALESMEN, experienced, who sell to retail druggists. E 994 Times Downtown.

SAMPLE CARRIER wanted. Jacob, 85 5th Av.

SCREW MACHINE HANDS;
steady work, good pay. Dictograph Products Corp., Rockaway Road and Beaufort St., Jamaica, L. I.

SECRETARY-STENOGRAPHER, confidential, for Manufacturers Employers Association, New York City and vicinity; must be capable of handling minutes of all meetings, transact all correspondence, keep book records, gather and disperse information through the membership. Applicants please state qualifications and salary expected. S 438 Times.

SECURITY SALESMEN.
ENERGETIC, LIVE-WIRE MEN, WITH THE SELLING INSTINCT, NOT NECESSARILY EXPERIENCED, BUT WHO ARE CAPABLE OF DEVELOPING INTO EXECUTIVES, WILL FIND A REAL OPPORTUNITY IN OUR ORGANIZATION; COMMISSION OR SALARY AND COMMISSION; FULL PARTICULARS, WITH REFERENCES, TO S 434 TIMES, OR TELEPHONE GRAMERCY 1850, FOR APPOINTMENT. ASK FOR MR. PATTERSON.

SHIPPING AND CONTRACT CLERK—Young man, either American or European, with good education, speaking French, German, Spanish, as assistant to head of export department in office large Christian import and export firm, familiar with shipping, marine insurance and good correspondent, with initiative and executive ability; very unusual chance; state reference, religion and salary. W 993 Times Downtown.

SECURITY SALESMEN,
with or without experience; we have definite inquiries from business men, good leads to call upon, to sell industrial security of substantial merit, manufacturing daily necessities; these inquiries continually increasing in ten states; our salesmen making $60 to $100 weekly; excellent opportunity for steady commissions. Branch office, Room 705 50 East 42d St.

SHIPPING CLERK — Protestant firm has fine opening for experienced man; one who can also sell to merchandise preferred; must be able to keep clear records; $25 to start and quick advancement; state age, education, religion, experience and telephone. T 494 Times.

SHIPPING CLERK,
GOOD POSITION FOR INTELLIGENT EXPERIENCED MAN TO TAKE ENTIRE CHARGE OF PACKING AND SHIPPING DEPARTMENT. BOX I. X., 200 CABLE BUILDING.

SHIPPING CLERK—Man to take charge of shipping department, one experienced in packing ladies' or men's wearing apparel preferred; permanent position. Eilay Co., 101 5th Av.

SHIPPING CLERK,
experienced, for ladies neckwear house; must be accurate and good penman; write only. Balog, 236 5th Av.

SILK SALESMEN wanted; men with established trade in the cutting-up and department store trades for New York City and vicinity; strictly commission basis. Write A. M., 620 Presbyterian Bldg.

SPECIFICATION WRITER, FAMILIAR WITH CONCRETE, AGE 23-30; ARCHITECT'S OFFICE; SPLENDID OPENING. CALL 680 5TH AV., 5TH FLOOR.

STENOGRAPHER AND TYPIST—EXPERIENCED A

AUTOMOBILE EXCHANGE.

HUPMOBILE 1919, five-passenger touring car. Smith, 154 W. 124th. Morningside 176.

KISSELL LIGHT 6, $500, balance, $500, 6 installments, purchases practically new light 6-cylinder 7-passenger, guaranteed. 415 East 140th. Melrose 5765.

KISSEL SEDAN.
Late model; elegant condition; $1,450.
FRED'K A. SMITH, 1,779 Broadway.

LOCOMOBILE sedan, 48 h. p.; late model; condition exceptional. Gotham, 1,694 Broadway. Circle 3572.

MACFARLAN brougham, one of the latest models; wire wheels; must be seen to be appreciated. Gotham, 1,694 Broadway, Circle 3572.

MARMON Special Suburban, 1917, completely overhauled, repainted and re-upholstered; wire wheels. Jesse Grant Roe, Attorney, 128 Broadway, Rector 7400.

MARMON 1918 chummy roadster. Behrman, 2,180 Broadway, Schuyler 3531. Open evenings, Sunday.

MARMON 1917 limousine; beautiful condition; bargain. Inspect at 123 West 64th, Meyer.

MAXWELL touring 1919; excellent condition. Hulett Motor Car Co., 12 West 62d St.

MAXWELL TOURING $175.
Practically new; special paint, &c.; terms arranged. 415 East 140th. Melrose 5765.

MERCER 1917 TOURING
Beautiful 7-passenger; cannot be told from new; condition guaranteed. Mrs. Hayman, 222 Riverside Drive. Phone Riverside 6374.

MERCER 1919 runabout; excellent mechanical condition and looks like new car; make offer. Seen 123 West 64th, Meyer.

MERCER, 1919, Series 4, 4 passenger; perfect condition; cord tires; reasonable. Silverstein, 253 West 58th. Circle 3860.

MERCER 1918 4-passenger Sport; bargain. Cook & Macconnell, 630 5th Av.

NATIONAL sedan 1918, good condition; $1,200; genuine opportunity. Phone Morningside 504, M. W. Ashman.

OLDSMOBILE 8-cylinder roadster, disappearing seat in rear; A-1 condition; $650. 169 Penn St., Brooklyn.

OLDSMOBILE 1918, 8 cylinder Chummy; perfect condition; $1,150; exchange considered. Flatbush 2441.

OLDSMOBILE 8 roadster; good condition; new paint, new tires; unused past Winter. Phone Shore Road 3867.

OVERLANDS AND WILLYS-KNIGHTS.
Reconditioned; all models; open evenings. Willys-Overland, Inc., Broadway and 50th St.

OVERLAND Country Club 1917; very good condition. Hulett Motor Car Co., 12 West 62d St.

OVERLAND 1916, 5-passenger touring, with A. W. all glass removale top; good mechanical condition. Telephone Tremont 283.

PACKARD 3-25 runabout, new series.
PACKARD 3-25 7-pass. salon & touring.
PACKARD 3-25 coupe & chummy roadster.
PACKARD 3-25 phaeton.
PACKARD 1917 4-passenger runabout.
PACKARD 1917 town car.
CADILLAC 1919 4-passenger sport model.
CADILLAC 1919 4-passenger, ran 20 miles.
CADILLAC 1917 4-passenger, sport model.
CADILLAC 1918 7-passenger, touring.
CADILLAC 1917 7-passenger, touring.
STUTZ 1919 runabout.
PIERCE-ARROW 1917 48 H. P. limousine.
FIAT 1915 touring, foreign importation. Cars guaranteed as represented.
LOUIS BRETTEY AUTOMOBILE CO., Inc., 1,866 Broadway. Phone 270-271 Columbus.

PACKARD 1917, twin six, 7 passenger touring; run less than 6,000 miles; mechanically perfect; privately owned; best offer over $8,500 takes it. Gilmore, 182 West Main St., Middletown, N. Y.

PACKARD, 1918, private car, for sale; runs 14,000 miles; all new shoes; perfect condition; no dealers. Call Columbus 240 or write J. M., 200 East 86th St., Room 26.

PACKARD 1916 landaulet; completely overhauled and renewed throughout; equal to new. Call for demonstration 123 West 64th, Meyer.

PACKARD 3-35 1918 touring. Behrman, 2,180 Broadway, Schuyler 3531. Open evenings, Sunday.

PACKARDS 1916 touring, 1-35, Westinghouse shock absorbers. Gas station, 60th and Broadway.

PACKARD 1915 7-passenger 3-38 landaulet; egg shape; fine condition; bargain. 30th St. Garage, 250 West 86th St., 4th floor.

PACKARD classy roadster, powerful car, mechanically perfect; $900. 170 E. 73d St.

PACKARD limousine, exceptionally fine condition. Hulett Motor Car Co., 12 W. 62d St.

PAIGE "6" SUBURBAN SEDAN.
Practically new; painted blue, with white wire wheels, cord tires, bumper, &c.; sacrifice, $2,250. Room 705, Circle 2720.

PAIGE 1919 Larchmont model; no reasonable offer refused. Adelphi Warehouse, 182 West 90th. Riverside 1773.

PAIGE touring 1917; excellent condition. Hulett Motor Car Co., 12 West 62d St.

PIERCE-ARROW—Dual Valve 48 Roadster.
PIERCE-ARROW—Dual Valve 48, 4 Coupe.
PIERCE-ARROW—Dual Valve, 7-P. Sub. Lim.
PIERCE-ARROW—Dual Valve, 43; 7; Tour.
PIERCE-ARROW—Delco Dual 48, 7, Tour.
PIERCE-ARROW—Delco Dual 48, 6 Tour.
PIERCE-ARROW—Dual Dual, 38, 7 Tour.
PIERCE-ARROW—1918, 48, 3-Pass. Coupe.
PIERCE-ARROW—1917, 66, 7-Pass. Tour.
PIERCE-ARROW—1917, 48, 7-Pass. Tour.
PIERCE-ARROW—1917, 48, Suburban Lim.
PIERCE-ARROW—1917, 38, 5-Pass. Tour.
PIERCE-ARROW—1917, 38, 6-Pass. Tour.
PIERCE-ARROW USED CAR EXCHANGE.
ON BROADWAY, NEW 66TH CIRCLE 157.
OPEN EVENINGS UNTIL 7.

PIERCE-ARROW late model 38 5-passenger touring, newly painted; guaranteed mechanically perfect; sell reasonably. 320 West 70th.

PIERCE B4-48 four-passenger Sport; must be sold by Saturday. See Mr. Driscoll, garage, 87th St. and 1 7th Av.

PIERCE-ARROW 1917 "48" touring; looks and runs like new; sacrifice. Call for demonstration 123 West 64th, Meyer.

PREMIER limousine, additional Summer top; everything in perfect condition; many extras; price $1,750. Clark, 7,712 13th Av., Brooklyn. Phone Bensonhurst 5314.

SEDAN for sale; 12 cylinder; high-grade make, year 1918; mechanically perfect; newly painted; 6 wire wheels and 6 practically new cord tires; from private owner; great bargain; seen at garage, Diehlman & Cloutier, 630 West 160th st., City. Tel. Audubon 7231.

SINGER limousine landaulet, A1 condition; reasonable to quick buyer; can be seen at Schuyler Garage, 248 West 80th St. Owner leaving city.

STEARNS-KNIGHTS.
1920 4-Cyl. 5-Pass. Touring.
1918 4-Cyl. 7-Pass. Sedan; like new.
1918 4-Cyl. 5-Pass. Touring.
1915 4-Cyl. 5-Pass. Touring; bargain.
Landaulets and limousines, $1,000 to $1,500.
STEARNS COMPANY,
415 West 55th St. Phone Columbus 7000.

STUDEBAKER Sedan; late 1919 7-passenger "Big Six" custom-built Sedan, used only few miles and practically brand new; you can save $875 and get IMMEDIATE DELIVERY on this beautiful job, which offers EVERY ADVANTAGE of a brand new car; $3,075. Studebaker Corporation, B'way and 66th St. See Mr. Christie.

STUTZ SPORT MODEL, LATE 1919.
(4-pass., close coupled); painted blue, brown pigskin upholstery, wire wheels, cord tires, practically new; run 3,110 miles; unusual opportunity. Tully, Hotel Cumberland.

STUTZ 1918 roadster; perfect in every detail; privately owned; make offer. Call for demonstration 123 West 64th, Meyer.

STUTZ 1917 four-passenger. Behrman, 2,180 Broadway, Schuyler 3531. Open evenings, Sunday.

STUTZ 1919 Bearcat speedster. Behrman, 2,180 Broadway, Schuyler 3531. Open evenings, Sunday.

STUTZ Roadster, battleship gray, six black wire wheels; new tires; seat covers; excellent condition. Mr. Morse, Plaza 7137.

STUTZ 1919 4-passenger touring. Wallace, 5 Columbus Circle. 3784 Columbus.

STUTZ 1916 4-passenger; perfect. Reilly-Scott, 136 West 52d. Circle 191.

WINTON TOWN CAR.
CAR IS KNOWN AS A FRENCH LIMOUSINE, 1917 MODEL; IN EXCELLENT CONDITION; LEAVING CITY; MUST BE SOLD BY FRIDAY; A REAL BARGAIN. MR. OBERWERGER, 186 WEST 52D ST; TELEPHONE CIRCLE 618.

EASY WAY TO SELL YOUR CAR.
Van Tassell & Kearney's Sales fting. (established 1867), 126-128 East 13th St., has long been esteemed a clearing house for the sale and purchase of second-hand automobiles, passenger and commercial, by auction. Least troublesome and quickest medium for both sellers and buyers. More prospective buyers than cars as a rule, so list yours now. Auction of autos every Tuesday and Friday at noon. Telephone Stuyvesant 533.

AERO-BOAT motor new 300 Fiat.
De Dion-Bouton, 1915, 8 cylinder.
HUDSON 1919 runabout-landau.
Isotta-Fraschini 120 h. p. touring.
LANCIA 1916 4-pass. sport.
Mercers, all models.
PEUGEOT 1916 special 4 pass.
Phianna 1919 special coupe.
PACKARD twin six coupe, $2,500.
Gilhooly & Whalen, 157 West 56th.

A BARGAIN FOR $1,200.
Touring car, seven-passenger; just overhauled; all cord tires; appointment excellent. Phone Moulton, Broad 25.

SEDAN, Kissel, custom built, very late model, in finest condition; tires new. Phone Bushwick 400.

BARGAIN—1919 Sedan, like new; mechanicperfect. 732 31st St., Brooklyn.

Motor Trucks.

Two ton and one ton auto trucks for hire by day or week or on contract. Phone Longacre 500 or write Interborough News Co., 406 West 46th St., New York City.

TRUCKS—¾ ton Oneida, like new; 1 ton Rainier, panel body; 1½ ton Fords. Sterling Motor Truck Co., 132d St., 12th Av. Morningside 3947.

MACCAR for sale; new Maccar, 7½-ton; one used 3-ton White, Wichert & Gardiner, 62 Schenectady Av., Brooklyn. Bedford 6800.

DONNIGAN & NEILSON, moving van body 14x8½x6½. Sterling Motor Truck Co., 132d St. & 12th Av. Morningside 3947.

AUTOMOBILE EXCHANGE.

Automobiles for Rent.

TO RENT—Hudson roadster; perfect condition; responsible party may rent for two or more months. Phone Greenpoint 4155.

CADILLAC Private Renting Service, 121 West 54th St. Circle 2809. Reasonable rates.

PACKARD twin six cars for hire, Williamson Service, 204 West 45d St. Bryant 3536.

Automobiles Wanted.

AUTOMOBILES, 1,000 WANTED.
Immediate; highest prices paid. Telephone, write, call, 415 East 149th. Melrose 5765.

WANTED—Buick touring; late model; write full particulars. Hughes, 417 West 156th.

Automobile Instruction.

AUTO SCHOOL FOUNDED 1909.
Always leading because it is the best; 6 or 12 weeks' shop course, $60; weekly payments; send for catalogue 1 before deciding.
STEWART AUTOMOBILE SCHOOL,
225 West 57th St., at Broadway.

ATKINSON AUTO SCHOOL, 235 West 50th—Superior instructors guarantee expert knowledge; inspect equipment or write for booklet; ladies' classes; no increase in rates.

AUTO INSTRUCTION.
Repairing and driving taught short time; license guaranteed; ladies' classes. American Auto School, 726 Lexington Av. (59th).

AUTO SCHOOL, WEST SIDE Y. M. C. A., 302 W. 57th St.—Largest and best school in East. Send for booklet and pass. Tel. Columbus 7920. Special classes for ladies.

FOR SALE.

STORE FIXTURES FOR SALE.
The following articles will be sold on account of moving; fixtures are modern, all in excellent condition: Seven rosewood and plate glass table cases, 9 feet 4 inches long by 3 feet 9 inches wide; sliding doors, six legs; ten salesmen's trunks, with trays; these are in first-class condition; one rare ten-light all-crystal electric chandelier; 60 feet of oak and plateglass wall cases. C. Dorflinger & Sons, 36 Murray St., New York City.

COMPTOMETER ADDING and Calculating Machine bargain at $75; guaranteed one year; also adding and calculating machines at auction. John E. Ranson, 30 Church St., Room 101, ground floor. Phone Cort. 8084.

Safes, second hand, largest stock in city; all makes and sizes; also new fire and burglar proof.
NEW YORK SAFE CO.,
256 Canal St., at subway sta. Franklin 5517.

Complete high-class showroom fixtures for sale; practically new; tables, chairs, dividers, carpets, partitions, &c. Countess Dress and Costume Co., 1,199 Broadway.

BILLIARD AND POCKET TABLES.
New and second-hand; low prices; easy payments.
THE BRUNSWICK - BALKE - COLLENDER CO., 39 West 32d St., near Broadway.

We buy, raise, and sell fur-bearing rabbits, and other fur-bearing animals; list what you have with us, stating your lowest prices on large or small shipments. The Fur & Special Farming Co., 515-517 N. P. Av., Fargo, N. D.

American walnut dining room and bedroom suites, several odd dressers, Axminster and Brussels rugs; must sell at once. Seling, 223 West 14th.

Highest cash price paid for furniture, contents of houses, hotels, apartments, pianos, books, carpets, works of art. A. Jones, 161 East 125th. Telephone Harlem 2787.

For Sale—3A Graflex, special lens and case; size 5½x3¼; reasonable. Phone Vander. 616, Room 63. Before 9 A. M., or after 8 P. M.

For Sale—The following dead soft, cold rolled steel: 0.224 lbs. 1 1-16"x.061; 994 lbs. 1¼"x .031; 43.838 lbs. 1¼"x.031. Gorham Mfg. Co., Pur. Agt., Providence, R. I.

Safe—New, 55 inches, Mosler; cost $400, sell for $150 if taken quick. Joseph Dick, 508 Times Building.

COLLECTORS, ATTENTION—Genuine Stradivarius for sale; date 1721; inspection invited. B 6 Times.

Dictaphones, perfect condition. M. F. Stevenson, 65 West Broadway. Tel. Barclay 6190.

Wall Papers, Sanitas pictorial friezes. Art Craft Wall Paper Co., Inc., 41 and 43 West 14th St. Telephone Chelsea 6506.

Multigraph 4, type, drums, stand; 78 mimeograph; 4 sets dictaphones; Burroughs statement machine; new, Room 22, 335 Bway

Large Marvin combination safe; good condition; 1½ ton. Room 413, 123 Liberty St.

Clothing.

Fox scarf, extra beautiful; will sell for $35; also full length seal dolman. Mrs. Wallace, 42 West 46th St. Call before 6.

Furniture and Carpets.

THE BIG "G" FURNITURE WORKS,
76th St., near 3d Av., N. Y.
EVERYTHING FOR THE HOME.
DIRECT FROM FACTORY TO YOU
AT WHOLESALE PRICES.
SAVINGS OF 25 TO 40 PER CENT.
4-piece walnut bedroom suits from $125 up, 3-piece library suits from $75 up, dining room suits as low as $145.
5 per cent. discount to ex-service men.
LARGEST COMPLETE STOCK
IN NEW YORK.
SIDE STREET LOCATION MEANS
MORE FOR LESS MONEY.
Catalog No. 47 on request.

THE BIG "G" FURNITURE WORKS,
203-205 East 76th St.

Just a step east of 3d Av. "L" Station. Tel. Rhinelander 4360.
Showrooms open daily until 6:30 P. M. Saturdays until 10 P. M.

Reed, Willow Furniture—REMOVAL SALE. Suits, richly decorated, stunning cretonnes. Hundreds pieces for bungalows, sun parlors, porches, all homes; chairs, $7.45; immediate delivery. Factory to Home. Long Beach Reed and Willow Co., 233 East 41st.

Carpet, practically new high-grade Wilton velvet, by yard or rug sizes; piano lamps; three-piece leather suit; largest size phonograph; Steinway concert grand piano. Parlor floor, 113 East 34th.

Solid dark oak round dining table, chairs, pictures, carpets, curtains, vacuum cleaner, walnut hall mirror, ice box, dishes, bric-a-brac, in good condition. 420 Park Place, Brooklyn.

Beautiful carpets, rugs; 5,000 yards sacrificed prices; bargains for everybody. Stillings, Inc., 624 Madison Av. (59th). Plaza 8895.

Don't sell your household furniture, carpets, rugs, silver, linens, bric-a-brac, &c., before getting my estimate. May, 2,236 Broadway. Phone Schuyler 5503.

For Sale—Genuine leather davenport, full length; rug, 6x9; oak table, ivory enameled. Briggs, 107 Riverside Drive.

Will sell on account of lack of space in my city apartment a few Persian and Turkish rugs. E 904 Times Downtown.

Reed and wicker furniture, direct from factory, at wholesale prices. American Reed Furniture Co., 419 1st Av.

Office Furniture and Supplies.

Big Bargains—Slightly used office furniture, oak or mahogany; desks, chairs, files, tables, leather furniture, typewriters, adding machines, multigraphs, safes. Nathan's, 452 Broadway.

Pianos and Organs.

Mehlin University model grand piano, mahogany, perfect condition and tone, immediate delivery; patented double repeating action, Capo d'astro bar, triplex scale, sostenuto pedal. Call 3-5, Berg, 226 West 42d St.

PIANO, UPRIGHT MAHOGANY.
Splendid condition; beautiful instrument; price reasonable. Apply or write Apartment 2E, 50 West 67th St.

Steinway grand piano, cost $2,000, will sell $325. Storage, 17 West 125th.

Purchase and Exchange.

Highest cash for furniture, contents houses, apartments, pianos, china, rugs, bronzes, Polson, 157 East 47th. Tel. Stuyvesant 5577.

Highest cash price paid for furniture, contents of houses, hotels, apartments, pianos, books, carpets, works of art. A. Jones, 161 East 125th. Telephone Harlem 2787.

Wanted—Pay full value contents apartments, houses, pianos, books, paintings, bric-a-brac. Miller, 1,215 Willoughby Pl., Stuyv. 3793.

Highest prices paid contents of houses, apartments, pianos, works of art, &c. Burke, 104 West 122d. Morningside 3899.

Wanted—Ladies' dark mink or sable coat, or skins; must be good and bargain. D 81 Times.

PUBLIC NOTICES.

A GENTLEMAN AND HIS WIFE, visiting France and Switzerland only, but having an outside stateroom engaged for Liverpool on the SS. Kaiserin Auguste Victoria, upper E deck, sailing from New York May 29, would like to exchange their stateroom for one on either the SS. Mauretania or the Coronia, sailing May 22 for Cherbourg, to avoid the long detour via Liverpool their present reservation necessitates. Address with particulars, P. R. A., Room 904, 40 Central St., Boston, Mass.

MR. FRODE SCHNEIDER OF COPENHAGEN DENMARK, HEREBY SERVES NOTICE THAT HE WILL NOT RECOGNIZE ANY OBLIGATIONS THAT WOLOMAR FLENSBORG WILL INCUR.

AFTER DATE I WILL NOT BE RESPONsible for debts contracted by my wife, Grace N. Shultz.
(Signed) GEORGE S. SCHULTZ.

IF ASTA FLEMING, WHO TOOK PART IN the Miracle Production of Max Reinhart in London in 1912, is in New York, please address L 968 Times Downtown.

WANT RETURN LOAD, NEW YORK TO Boston. Notify Walter Harris, 12 Cottage St., Cambridge, Mass. Tel. 4533-W.

BOB, MOTHER VERY ILL, COME HOME at once. Lillian.

BUSINESS OPPORTUNITIES.

Great Opportunity for Investment—A brick block on Atlantic Square, in the heart of the busiest spot of Stamford, containing three (3) stories, in round number 2,000 square feet, each story, to rent or lease; we are ready for any proposition you may have to offer. For information, inquire at the Ideal Market, Park Row. Mr. Brown.

PARTNER WANTED.
WINDOW OVEN BAKERY.
Must have $3,500 cash; store already established in fine location; one-half profits and $50 a week for managing store; give references and telephone number. H. H., 235 Times Downtown.

PATENTS—Over 70 years' practice; all communications strictly confidential; handbook on patents free on request; special facilities for office consultations. Munn & Co., patent attorneys, 611 Woolworth Building, New York.

Partner Wanted—Young man with $10,000 and services to invest in canning and meat products manufacturing plant; wonderful opportunity for live wire with selling ability; plant must be seen to be appreciated. Y 2059 Times Annex.

Partner wanted with $5,000; established automobile brokerage business; good income assured right party. Mr. Eiter, 203 West 86th St.

Wanted—Partner, good outside man, automobile manufacturing, slip covers, tire covers, specialties; established 10 years. K 3528 Broadway.

Garage, capacity 50 cars; corner; exceptional location; abundance of repair work; low rent. For particulars write White, 594 Ocean Av., Brooklyn.

Wanted to buy restaurant that does business of $200 or $300 day; closed evening; no brokers or agents; write and name price and lease. J 594 Times.

CAPITAL TO INVEST.

Want to buy jobbing or manufacturing business for cash; write full particulars at once. A. I. Weinberg, McAlpin Annex.

Have $6,000 cash, with services; any legitimate business proposition; no stock schemes or agencies. S 42 New York Times, Brooklyn.

CAPITAL WANTED.

Opportunity for retired business man to enter manufacturing firm with comparatively small capital and control management; business experience essential; large profits but not immediate wealth. T. W. P., 937 Times Downtown.

Wanted—$4,000, light manufacturing business; incorporated; value of plant $20,000; will give first mortgage and pay 10 per cent. per annum; will pay interest and part of principal, monthly. L 920 Times Downtown.

HANDLE YOUR OWN MONEY.
Associate wanted with $3,000 to $5,000 by Christian, to expand light manufacturing sales and mail order business; substantial salary and half profits. D 440 Times.

$500 invested with services as salesman can have substantial interest, official position in manufacturing business netting large profit; immediate returns. G 496 Times.

Partner wanted, small capital to invest in up-to-date dress factory; must have acquaintance with jobbers. H. Shechter, 157 West 24th St.

Business man wanted to invest and take an active interest in an established business of foreign merchandising; man of mature years preferred. N 865 Times Downtown.

Capital required in well-established auto business; principals only. Bernstein, 411 East 151st.

Splendid opportunity for partner with $20,000, in well established, successful publishing business. P 113 Times.

Active partner wanted in established, profitable business. 1,465 Broadway, Room 501.

BUSINESS CONNECTIONS WANTED.

AN EXECUTIVE.
With a small select staff of assistants, including office and sales manager, electrical and mechanical engineers, master carpenter, shipping and department foremen, who have no affiliations to hinder constructive and co-operative ability, will consider propositions with new, enlarging or concerns in which lack of efficiency is apparent; Western Hemisphere prospects are preferred. Communicate with Y 2074 Times Annex.

KNITTED TIES.
Are you a manufacturer of knitted ties who knows his business and will consider partnership proposition with capital to increase production? Advertiser enjoys highest credit; wonderful opportunity to right party; give full details, also phone number. E 982 Times Downtown.

Tire Manufacturing Co., owning patents covering an entirely new blowout-proof tire and a present manufacturing rubber and blow-out patches, is in need of a live wire man for sales manager; one who can take an active interest in a new concern and aid its growth; all communications strictly confidential. D 830 Times.

EXECUTIVE.
Army officer, twenty-five years service, experienced executive, wishes connection with large corporation; willing go South America; speaks Spanish; can bring finance manager with him, now working for him; exceptional references; real ability. Y 2045 Times Annex.

A practical business man, age 40, splendid experience and capabilities, seeks opportunity to purchase interest in a going business or become associated with others in a new business; propositions must be conservative and stand investigation. E 880 Times Downtown.

English officer, last three years in Orient and Russia, wishes affiliation with firm either in America or as foreign representative; has been in diplomatic service; executive ability; speaks four languages, including Russian. A 1064 Times Annex.

A well-known and established New England manufacturing plant can take on immediately the manufacture of small stampings and screw machine products and complete mechanical specialties. Send your inquiries and specifications to Y 2056 Times Annex.

Established contractor with up-to-date ladies' underwear plant seeks good outside man as partner. J 895 Times Downtown.

Merchandise expert sailing for France, Germany; open for negotiations. E 302 Times.

Wide-awake selling organization seeks to represent several mills manufacturing silks, &c. H. X., 520 Presbyterian Building.

Two reliable business men, sailing April 10 for France, Switzerland and Germany, open for negotiations. D 304 Times.

Man going to Greece wishes to represent manufacturer; any line. B 1166 Times Harlem.

Reputable business man from Texas desires to sell goods in his State for Eastern manufacturers. B 13 Times.

Wanted—Specialties of real worth for sale in metropolitan territory. D 91 Times.

FOR SALE.

For Sale—Manufacturing plant consisting of factory buildings, dwelling houses, thirty acres of land, complete hydro-electric installation for generating 75 horse power, exclusive flowage and reservoir rights for increasing this installation to 250 horse power; favorably situated for rail and trolley communication; only industry in town, eliminating all labor difficulties; in close proximity to brass centre of America; present owners unable to utilize more than 15 horse power and desire to convert this asset into cash to increase their business in new location; remarkable opportunity; cash price $53,000 for quick sale. Y 2061 Times Annex.

Coal Mine—$60,000 purchases 100-acre coal plot five miles from Altoona, Pa., at famous Horseshoe Curve, yielding daily 60 tons high-grade bituminous coal; 500-ton output easy; purchase includes railroad siding, ten-car switch, 1,000-foot incline, four-ton gravity automatic dump monitors, mine cars, fan, engine, five buildings, office, chute, tipple, cable, incline machine; mine is kept well drained with two bountiful seams. R. G. Conover, General Post Office Box 218, New York.

Catskill's Greatest Bargain!—Kipp House, Lexington, N. Y.; exceptional situation; beautiful grounds; tennis, porches, lighting, plumbing; 27 bedrooms, furnished, good condition; complete running order; $8,500, with terms, unless sold before; advertiser on property until 11th; motor or train via Grand Gorge; opportunity now.

High-grade manufacturing business, including processes, patent, &c., staple article, no competition, steady income assured by permanent contract; $20,000; liberal terms to responsible party; plant alone cost more; owner going abroad. W 983 Times Downtown.

For sale, Santa Barbara, Cal., large hairdressing and manicure business; fully equipped in every detail; large patronage of exclusive ladies; owner willing to allow purchaser to work in business six months previous to sale. Mrs. L. W. Wilson, 1,201 State St., Santa Barbara.

For Sale—Candy factory, well equipped, suitable for making hard goods, bars, &c.; owner entering another line of business will dispose of plant and stock of raw materials at reasonable price. Address E 930 Times Downtown.

Proposition — Producers, scenario, amateur writers; several original and propaganda plays; must sell; leaving for Europe. Call or write, Michelson, 600 W. 183d. Apt. 24.

Silk mill, completely equipped for narrow ribbon; building can be acquired; owner retired; rare chance. Beck, 110 Ferry St., Hoboken.

Waist and dress specialty store for sale; fine location, near 42d St. and 6th Av.; with or without stock. N. B., 209 Cable Building.

Plumbing business for sale; established 30 years; 72d St., Broadway; reason for selling. Write P., 448 Amsterdam Av.

Small paper shopping bag manufacturer, will sell out, reasonable. E 808 Times Downtown.

Patent rights for sale, original, extremely patriotic stuffed doll; appeals to all. Liberty, D 1170 Times Harlem.

Movies—Three controlling territory; 1,500 seats, long lease, low rents; clearing $18,000 yearly; $20,000 cash. A 73 Times.

THE WEATHER

WASHINGTON, April 6.—Pressure is below 30 inches over practically all parts of the country except along the South Atlantic and East Gulf Coasts and there are two storm centres on the weather chart — one over the Gulf of St. Lawrence and the other north of Lake Superior.

Within the last twenty-four hours there were snows and rains in the Ohio and Upper Mississippi Valleys and the region of the Great Lakes and rains in Northern New England. Fair weather was the rule in all other parts of the country.

The temperature has risen in the Gulf and South Atlantic States, Tennessee and the Ohio Valley, and it has fallen in New England and Kansas. Temperature changes elsewhere were unimportant.

With the exception of cloudy and unsettled weather Wednesday in the North Atlantic States the weather will be generally fair Wednesday and Thursday over the region east of the Mississippi River.

The temperature will fall somewhat Wednesday in Tennessee and the East Gulf States, and it will rise Thursday in the region of the Great Lakes, the Ohio Valley and the Middle Atlantic States.

FORECAST: TODAY AND THURSDAY.

Northern New England—Cloudy, with probably local snows, Wednesday. Thursday, fair; not much change in temperature.

Southern New England—Cloudy Wednesday. Thursday, not much change in temperature.

Eastern New York—Cloudy Wednesday; probably local snows in the interior. Thursday, fair; not much change in temperature.

Eastern Pennsylvania and New Jersey—Fair Wednesday. Thursday, fair and warmer

Western New York—Cloudy Wednesday; Thursday fair, with rising temperature.

The temperature record for the twenty-four hours ended at 11 P. M., taken from the thermometer at the local office of the United States Weather Bureau, is as follows:

	1920.	1919.		1920.	1919.
3 A. M.	34	49	4 P. M.	39	60
6 A. M.	33	47	7 P. M.	42	59
9 A. M.	34	46	9 P. M.	40	50
12 M.	37	52	11 P. M.	40	49

This thermometer is 414 feet above the street level. The average temperature yesterday was 37; for the corresponding date last year it was 54; average on the corresponding date for the last thirty-three years, 44.

The temperature at 8 A. M. yesterday was 33; at 8 P. M. it was 40. Maximum temperature, 43 degrees at 7:20 P. M., minimum, 31 degrees at 6 A. M. Humidity, 47 per cent. at 8 A. M., 34 per cent. at 8 P. M.

The barometer at 8 A. M. yesterday registered 29.66 inches; at 8 P. M. it stood at 29.80 inches.

Fire Record.

A. M.	Loss.
2:20—378 Washington St.; A. W. Lemcke.	Slight
6:30—248 W. 40 St.	Not given
9:20—367 W. 40 St.; George F. Green.	Not given
10:00—4,185 Broadway; James Coco.	Not given
10:35—Pier 47, North River; Goodman & Gallagher.	Not given
11:10—456 Johnson Av.	Not given
P. M.	
12:45—625 E. 51 St.	Not given
1:50—173 St. and Fulton Av.; Public School No. 4	Slight
3:00—58 E 75 St.; Moses Lederman.	Slight
5:00—63 Forsyth St.	Not given
5:00—2,583 7 Av.; M. Gabriel.	Slight
5:45—264 W. 23 St.; Mary Hossle.	Slight
7:30—1,249 Tinton Av.; Charles Relss.	Slight
8:25—510 E. 139 St.; J. Salter.	Slight
9:30—162 Madison Av.; Jane Dwyer.	Not given
10:00—70-72 W. 49 St.; Hawthorne Hotel.	Not given

Army Orders and Assignments.

Special to The New York Times.

WASHINGTON, April 6.—The War Department published the following orders today:

Medical Corps.

Guthrie, Maj. W. G., to Ft. MacArthur.
Moorer, Maj. M. P., report to Cmdg. Off. of Hosp. at Dixeen, N. C., for observation and treatment.
Ward, Capt. L. J., report to Cmdg. Gen., Eastern Dept., for assignment.
Johnson, Capt. F. T., Jr., and Harding, 1st Lt. C., hon. discharged.
Mooney, 1st Lt. R. C., report to Cmdg. Gen. S. E. Dept., Charleston, S. C., for assignment.
Bibb, 1st Lt. L. B., report to Cmdg. Gen., S. Dept., for assignment.

Infantry.

Ambler, Capt. H. H.; Langer, Capt. J. F.; Vincent, 1st Lt. G. M., and Ball, 1st Lt. F. W., hon. discharged.
Sebastian, 1st Lt. H. G., to 41st, Camp Upton.
Moyer, 1st Lt. C. S., to Governors Island for temp. duty, then to Camp Grant as Acting Div. (6th) Chem. War. Off.
White, Prov. 1st Lt. E. R., retired.

Quartermaster Corps.

Gardner, Maj. H. C., as Fin. Mgr. and Disb. Off., St. Louis Dist. Ord. Off., relieving Maj. W. F. Baker.
Simpson, Maj. O. T., to Camp Pike as Third Div. Fin. Off.
Snyder, Capt. E. B., report to the Zone Fin. Off., Boston, for duty as Property Aud.
Biles, Capt. J., and Bell, 1st Lt. J. R., hon. discharged.

Chemical Warfare Service.

Favre, Capt. H. W., to Ft. Houston for temp. duty, then to Camp Pike.
Coleman, Capt. H. W., to Ft. Houston for temp. duty, then to Camp Travis.
Gerth, Capt. W. F., to Edgewood Ars., Md.
Malinka, Capt. H., to Washington.
Bramlet, 1st Lt. R. B., to Ft. Houston and Chicago on temp. duty, then to Camp Funston.

Engineers.

McBride, Capt. L. M., to Ft. Houston for temp. duty, then to Chicago.
Blanchard, Capt. E. B., to Charleston, S. C., for temp. duty, then to Camp Gordon.
Mackay, 1st Lt. G. A., and Dollins, 1st Lt. H. D., to Edgewood Ars., Md.

Air Service.

Fravel, Col. I. F., to Langley Field for temp. duty, then to Brooks Field.
Ford, Maj. C. W., to Carlstrom Field.
Maloney, 1st Lt. C. B., hon. discharged.

Ordnance Department.

Steese, Maj. C. M., as member of a board to consider aircraft machine guns and cannons development, vice Capt. W. H. Hardigg, relieved.
Reed, Capt. D. R., hon. discharged.

Miscellaneous.

Sibert, Maj. Gen. W. L., retired upon own application.
Mort, Lt. Col. J. E., F. A., as insp. inst. of Washington Nat'al G'd, with station at Walla Walla.
Ratigan, Maj. W. J., Vet. Corps, to Camp Funston.
Maloney, Capt. I. B., M. T. C., hon. discharged.

Resignations.

McCollum, Capt. N. J., Dental Corps.
Conny, 1st Lt. J. B., Inf.
McClure, 1st Lt. J. N. W., Cav.

Leaves.

Boone, Maj. M. O., M. T. C., 10 days.
Sinclair, 1st Lt. J. B., Inf., 15 days.
Walczynski, 1st Lt. C., Inf., 1 mo.

Naval Orders.

Special to The New York Times.

WASHINGTON, April 6.—The Bureau of Navigation published the following orders today:

Martin, Cmdr. W., died at Gen. Hosp., San Fran., April 1.
Glemm, Lt. R., died March 25.
Richards, Lt. J. G., to Nav. Prov. Grounds, Indian Head, Md.
Sallada, Lt. H. B., to the Idaho.

The Civil Service.

City.

An examination has been ordered for male prison-keeper. Candidate must be at least 21 years of age. The subjects and weights will be: Oral, 2; physical, 2; mental, 3; experience, 2; citizenship, 1. Candidates should have a common school education. The maximum height is 5 feet 6 inches, minimum weight 140 pounds. The salary is from $1,200 to $1,620 a year. There are a nuber of vacancies in the Correction Department.

United States.

Examinations for salesman and appraiser, machine tools, Ordnance Department at Large, Grade 1, $1,800 to $2,400 a year; Grade 2, $2,400 to $3,000 a year, and Grade 3, $3,000 to $4,500 a year, will be held on April 20. Competitors will be rated on physical ability 10; education and experience, 90. Applicants will be admitted to these examinations regardless of their age, but at the request of the department making appointment certification will be made of eligibles who are within reasonable age limits, except in the case of persons entitled to preference because of military or naval service.

BUSINESS OPPORTUNITIES.

FOR SALE.

Nicely furnished house; 9 rooms, 2 baths; West 70s; am leaving city; exceptional opportunity. H. D., 113 Times.

Set up-to-date clear store fixtures; must vacate. 385 Fulton St., Brooklyn.

Millinery store, splendid location. Inquire Mrs. Park, 1,836 3d Av.

BUSINESS NOTICES.

Two long-established U. T. A. printers, 150 miles from New York, rail and boat shipments, have four large cylinder presses, four folding machines available for long runs. X 2491 Times Annex.

SHIPPING AND MAILS

Miniature Almanac for Today.

[By the U. S. Coast and Geodetic Survey.]

Sun rises.....6:32 | Sun sets.....7:36

THE TIDES.

	High Water. A.M.	P.M.	Low Water. A.M.	P.M.
Sandy Hook	10:31	10:48	4:34	4:41
Governors Island	11:02	11:15	5:11	5:18
Hell Gate	1:00	1:04	7:23	7:27

Arrived—Tuesday, April 6.

SS Lafayette, Havre, March 27.
SS Minnekahda, London, March 27.
SS Edith, St. Thomas, March 29.
SS Robert Thompson, Dartmouth, March 18.
SS Duca d'Aosta, Philadelphia, April 4.
SS Rosalind, Halifax, April 3.
SS Gen. G. W. Goethals, Colon, March 30.
SS Polar Bear, Bermuda, March 30.
SS Bannack, Bermuda, March 30.
SS Newton, Santos, March 11.
SS Baldhill, Port Lobos, March 20.
SS Brighton, Port Antonio, March 31.

ADVERTISEMENT.

D.E. 230

How we did our Home over for less than $100.

YOU know that spring feeling of being sick of every room in the house. After living shut up all winter, the wallpaper seems dingy, the rugs ugly and every piece of furniture looks like something from the zoo.

Along about dandelion time, I always begin to shift things about, but the more I move them the worse they seem.

This year I was in despair. I made up my mind we would have to repaper and repaint, and buy a lot of new draperies, furniture and rugs. So I sent for the painter and the paperhanger. But when I got their estimates, I just had to lie down and rest. Then I made a tour of the stores, and oh! the lovely things I saw. And oh! the lovely prices!

At last one evening, I handed to my husband a list of the things I thought we needed, and the cost. He took one look at it, then at me, and we both just burst out laughing.

"What do you think I am," he said, 'a munition worker?"

Then came the reaction and we were both as glum as we could be. He sat with his eyes on the ceiling, and all of a sudden he said:

"Gee, how I hate that old chandelier!"

"Me, too," I replied, "but when we bought it, we thought it was exquisite."

D. E. 261

"By Jove!" he said, "that reminds me. Coming out on the car one day I overheard an architect talking to his client. He was saying something like this: 'The trouble with half the homes in this city is that the lighting effect is wrong. People buy fixtures because they think they are pretty, instead of buying *lighting effects*. Oftentimes, by simply changing the distribution of light, I have shown people how to save hundreds of dollars that they were intending to spend on re-decorating or on new furnishings. You see, the old fashioned kind of lighting made a glare around the chandelier, and left great chunks of gloom along the walls and floor. The new idea in lighting is to get plenty of light in all parts of the room, without too much anywhere. This new system, called the Duplexalite, does that. It has made it possible for the first time to use in the home the Mazda C lamp, which is the most efficient and economical lamp yet discovered.'

"And then he went on to tell how it was made. It seems that most of the light rays go to the ceiling and are then deflected to all parts of the room, giving a soft radiance that makes every object in the room look its best, while other rays go directly downward through a glass disc giving an increased intensity for reading or working."

To cut a long story short, my husband made some inquiries the very next day. He found that Duplexalites had long been used in several of our leading retail stores and in the best hotels and were even going to be installed in his own office. He also found that in the home they could be used with beautiful shades of silk, cretonne or parchments and so can be made to harmonize with any decorative scheme in any room, no matter how elaborate or how simple.

And when we found that an electrician could put up four or five Duplexalites in an hour, that settled it.

The upshot of it is—that for less than $100 we have succeeded in actually doing our home over, without repapering or repainting a single room, or buying a stick of furniture—just by changing the lighting. And, as they say in the movies, "You wouldn't know the old place now."

D. E. 185

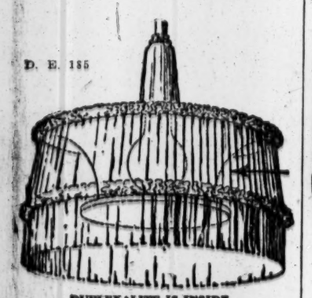

DUPLEXALITE IS INSIDE

TEAR OFF AND MAIL TODAY
DUPLEX LIGHTING WORKS
of General Electric Company
6 West 48th Street, New York City
Please send me free copy of your illustrated booklet, "Light Where You Want It" and the name of the local representative best able to serve me.

Name .....

Address .....

MYSTERY IN RETURN OF 9-CARAT JEWEL

Marquise Ring Lost by Mrs. C. L. Turek Turned Over to Fifth Avenue Dealer.

LAWYERS MAKE DELIVERY

Refuse to Reveal the Identity of Client for Whom They Acted—Woman Suspect Held.

In circumstances as mysterious as its disappearance, the nine-carat egg-shaped diamond, set as a one-stone marquise ring, stolen last Thursday afternoon from a gold meshbag in the apartment of Mrs. Claire Leicester Turek, on the ground floor of 450 West End Avenue, was returned at noon yesterday to Emanuel M. Gattle, jeweler, at 630 Fifth Avenue, by Abraham J. Rose and A. B. Kellogg of the law firm of Kellogg & Rose, 115 Broadway, on behalf of a client who said he learned through an advertisement in THE TIMES last Sunday that the ring had been stolen. The ring was variously valued at $7,500 to $22,000.

The ring was not recovered by the owner, however, until Detectives Joseph Daly and Ernest Moore of the West Sixty-eighth Street Station had obtained from the office of District Attorney Edward Swann a subpoena duces tecum for the purpose of subpoenaing Mr. Gattle and the ring to appear at the District Attorney's office this morning. When the detectives showed the subpoena to Mr. Gattle at 3 o'clock in the afternoon, according to their story, he immediately turned the ring over to them and they delivered it to Mrs. Turek. Mrs. Turek later consented to having the marquise ring placed in charge of the property clerk at Police Headquarters, pending the outcome of criminal proceedings instituted by Mrs. Turek against Mrs. Florence Levison, 28 years old, of 64 West Ninety-third Street.

Mrs. Levison Arraigned.

The marquise ring was surrendered to the Fifth Avenue jeweler soon after Mrs. Levison was arraigned before Magistrate Koenig in the West Side Court on a charge of grand larceny in connection with the disappearance of the ring, preferred by Mrs. Turek. Assistant District Attorney John J. Hogan, at the request of the prisoner, consented to have a hearing on the charge against Mrs. Levison adjourned until next Tuesday morning. She was released in $5,000 bail.

According to a story told by Mrs. Turek, she received a telephone call from Mr. Gattle, who is the head of E. M. Gattle & Co. Mr. Gattle, she said, informed her that her ring had been left in his custody by the two lawyers, and said he was certain of its identity, because he recollected having sold it to her husband about a year ago for $7,500. Mrs. Turek said Mr. Gattle made two stipulations in connection with the return of the ring. Detectives, who were listening in on the telephone wire, hastened to the District Attorney's office to obtain the subpoena.

In a statement later in the afternoon, Mr. Gattle explained that on Monday afternoon, after he learned that Mrs. Turek had inserted the advertisement in THE TIMES offering a reward of $2,500 for the return of the ring to E. M. Gattle & Co., a man came to his store and informed him he had in his possession a marquise ring which tallied with the description of the ring mentioned in the advertisement, and that he had obtained it Sunday, after having placed a deposit of $1,500 on it. The man left the store, Mr. Gattle said, with the understanding he would return the ring yesterday through his attorneys.

Lawyers Return Ring.

Yesterday morning, Mr. Gattle said, Mr. Rose, accompanied by Mr. Kellogg, walked into his store, and, after introducing themselves, Mr. Rose turned the marquise ring over to Mr. Gattle. Mr. Gattle said Mr. Rose informed him his client did not seek the reward of $2,500 offered by Mrs. Turek, nor did he expect to receive back the $1,500 which he had paid as a deposit to the person from whom he had obtained the ring.

Mr. Rose refused to reveal the identity of his client, saying he was a business man who didn't wish to receive any notoriety through his connection with the return of the ring.

"If there should follow any criminal proceeding in connection with the matter," Mr. Rose explained, "my client, of course, will make a full explanation of the manner in which he came into possession of the ring."

Mr. Rose was asked if his client was identified with the jewelry business in this city. He said, at first, that he did not care to discuss that phase of the matter, but later said: "To say he is connected in a way with the jewelry business would not be inaccurate."

Detectives Daly and Moore said yesterday that the theft of the ring from Mrs. Turek's meshbag while the bag lay within a few feet of the bed on which the owner was reclining Thursday afternoon was one of the strangest cases they ever had handled. In a deposition in the West Side Court yesterday morning Mrs. Turek accused Mrs. Levison of being the only person who had "exclusive opportunity" to take the ring.

IRWIN UNTERMYER A CANDIDATE AGAIN

Tammany Hears Father Has Asked His Appointment to Supreme Court Vacancy.

BRONX CLAIMS THE PLACE

Democratic Organization There Believes It Is Entitled to Recognition—Appointment Means Nomination.

Irwin Untermyer, who was defeated for Justice of the Supreme Court on the Democratic ticket at the last election, is a candidate for the same office by appointment, it was reported yesterday. According to information in Tammany circles, Samuel Untermyer has asked Governor Alfred E. Smith to name his son for the remaining vacancy on the Supreme Court bench. Whether Mr. Untermyer had other backing for the appointment could not be learned.

Irwin Untermyer's nomination by Tammany last Fall resulted in one of the principal issues of the campaign. He was beaten by Justice Joseph E. Newburger, whom he displaced on the Democratic slate, by 56,877 plurality and by Philip J. McCook, the other Republican nominee, by a plurality of 32,660. It was charged by Mr. Untermyer's opponents that his nomination was dictated by Charles F. Murphy, leader of Tammany.

It was not believed by Democratic leaders that the Governor would be likely to appoint Mr. Untermyer, particularly as the party would be bound to back up the appointment by a nomination, and there will be nine Justices of the Supreme Court to be elected this Fall.

The Governor has already filled two vacancies by the appointment of Edward J. McGoldrick and William P. Burr to succeed the late Justice P. H. Dugro and the late Justice Eugene A. Philbin. The Bronx County Democratic organization has put in a claim for the third vacancy, caused by the resignation of Justice Francis K. Pendleton. In view of the growing importance of the Bronx in city politics, it was said to be probable that the appointment would go to that county.

District Attorney Francis Martin and Sheriff James F. Donnelly are candidates for the appointment. Because the appointment of either would cause a vacancy in a county office, which would have to be filled at the next election, a suggestion was said to have been sent from Tammany to the Bronx Democratic organization that it might be better politics to suggest another man.

WOMAN'S MURDER MYSTERY.

Mrs. Francis de Lorm Found Strangled in Vacant Lot in Rochester.

ROCHESTER, N. Y., April 6.—Mrs. Frances de Lorm, 28 years old, was found strangled to death in a vacant lot in the outskirts of the city early today. The police have only slender clues, as her husband, William de Lorm, said she had left home on Sunday night without saying where she was going. A woman living in the vicinity of where the body was found reports hearing a woman's screams and the voices of men late last night.

There were marks of a rope about the neck, and a piece of clothesline found under the body is thought to have been used in strangling Mrs. de Lorm.

Copyright 1920 Hart Schaffner & Marx

Dressing for the job

WHEN he's off duty, the man who works with his hands, as well as his head, is as well dressed as his banker

Why not? They're both entitled to the best All-wool fabrics and fine tailoring are "a business proposition" with such men; they know that quality is economy

Our clothes save because they last; they're guaranteed to satisfy you—money back if they don't

Hart Schaffner & Marx

Our label in clothes is a small thing to look for, a big thing to find

Hart Schaffner & Marx clothes will work longer for you and wear better than any clothes we know; that's why we sell them

Wallach Bros.

Broadway, below Chambers
Broadway, cor. 29th

246-248 West 125th
3d Ave., cor. 122d

Deliveries on Small Sales

Make your parcel deliveries so cheaply that even the small sales show a profit. Do it with the

Harley-Davidson

Motorcycle with roomy side-van. 40 to 60 miles per gallon of gasoline; 800 miles per gallon of oil; 5000 to 6000 miles per set of tires.

Easy payments if desired. Call or write for catalogue. Open week days until 9 P. M. Sundays and holidays until noon.

Harley-Davidson Sales Co.,
533-535 West 110th St.,
Near Broadway
Bronx Branch:
Webster Ave., cor. 165th St.

YOUR SHOES RE-MADE BY FACTORY METHOD WHILE YOU WAIT
SOLES SEWED IN 15 MINUTES
KLEIN
HEELS IN 5 MINUTES
Private Waiting Booths
White oak leather used exclusively; same modern shoe machinery as used in factory when first made.
Largest Distributors of Neolin and Korry-Krome Soles.
Work Guaranteed or Money Refunded
Klein's
RAPID SHOE REPAIR CO., INC.
the largest in the world
113 NASSAU St
165 FULTON St
357-6 Ave
223 W. 181 St
ATLANTIC, 165 Montague St

2d Floor 15 W. 34th St.

The Home of 40 Famous Brands of Clothes for Men and Young Men.

Georges

OPPOSITE Waldorf Hotel
Above LIGGETT'S Drug Store
(Between 5th Av. & B'way)

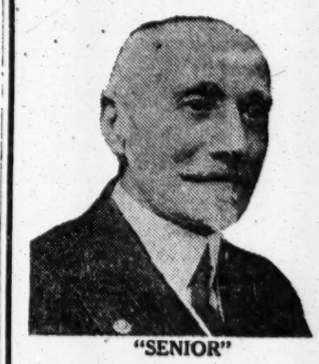

"SENIOR"

"JUNIOR"

40

of the most famous nationally advertised brands of Men's and Young Men's Clothes made in America are here for your choice.

Combining Under One Roof the Tailoring Genius of This Country in Ready-to-Wear Clothes.

At Guaranteed Savings of $5 to $20

Spring Suits & Top Coats

$30 to $65

2-button double-breasted sack, long soft roll lapel.

A national congress of famous makers of clothes for men and young men—that is precisely what this 2nd floor shop is.

You see here in a few moments' time UNDER ONE ROOF what you could expect to see only by visiting a score or more of the best stores in New York.

You save $5 to $20 on your purchases here, because of our huge volume of business, rapid turn-over and enormous saving in rental. Over 15,000 Spring Suits and Top coats to choose from.

1000 Spring Suits—Special at

$41.50

At a Saving to You of at Least $15

By special arrangement with each one of the 40 famous makers whom we represent, we have secured 1,000 Suits to sell at $41.50. Choice of all the newest models current for Spring, in elegant Worsteds, Cassimeres, Cheviots, etc., all sizes.

Georges

ENTIRE SECOND FLOOR
Over Liggett's Drug Store
(Between 5th Ave. and Broadway)
Opp. Waldorf Hotel

15 West 34th Street

Open Daily Till 6 P. M.—Saturday Till 9 P. M.

Top to toe-body ease and mind comfort are yours when you've "got 'em on"

What—?

"Man's Mind Is Shown By His Doublet"

—From the Spanish

YOUR opinion of a man's taste is often determined by the appearance of his motor car.

Shelton Looms Automobile Upholstery Fabrics register good taste and discrimination.

These exquisite fabrics are available in a range of patterns and colors which will insure distinction for your car.

The Shelton Looms
THE SEAL OF DISTINCTION
SIDNEY BLUMENTHAL & Co. INC.
395 Fourth Avenue, New York